Pittsburgh Sun-Telegraph
VOL. 5—NO. 83 WEDNESDAY, OCTOBER 23, 1929 THREE CENTS

SPORT FINAL
WALL STREET CLOSE

THE WEATHER
Cloudy this afternoon, tonight and Thursday; colder tonight; lowest temperature about 30 degrees. (Detailed report—Page 10.)

First Picture Of Sea Flier

Photo by International Newsreel

URBAN F. DITEMAN, JR.

Diteman, Montana cattleman, today flying over the Atlantic with London his goal. This is the first picture of him to be printed in Pittsburgh.

Today

Another Big Airboat.
Another Atlantic Flight.
Mr. Kingsbury Cuts Prices.
C. E. Mitchell Says O. K.

—By ARTHUR BRISBANE—

PROGRESS in flying advances rapidly, *in Europe*. A few days ago Germans showed a gigantic hydroplane with 12 engines, flying carrying 169 passengers and crew.

Great Britain is building a plane of the same size, triplane instead of a biplane, also with 12 engines, to go faster.

Henry Ford was the first to talk about a 12-engined plane, "to carry 100 people, with a machine shop on board." The Germans and the British build the planes.

A THIRTY-TWO-YEAR-OLD Montana cattle man, U. F. Diteman, Jr., is on his way across the ocean from Harbor Grace to London.

He said nothing about his trip until he started yesterday, leaving a note for the airport officials, and taking only 165 gallons of gasoline.

Diteman, typical Westerner, drove some cattle to Kansas City, saw an airplane that he liked, bought it, learned to fly it, then thought he would fly to London. There are a million like him out West.

MR. KINGSBURY, head of Standard Oil of California, cuts prices he pays for California oil from 50 to 75 cents a barrel, an excellent plan to prevent the reckless outpouring of oil and waste of gas.

Mr. Kingsbury says, "There is being blown into the air in California 800,000,000 cubic feet of gas every day."

The fuel value of this gas equals 132,000 barrels of oil every day.

RECKLESS squandering of our oil reserves, and waste of gas, allowed to escape into the air, are a disgrace to the common sense of this country.

The notorious "Coal Oil Johnny" who bathed in a bathtub full of champagne was a conservative in comparison with some modern oil men.

CHARLES E. MITCHELL, head of New York's National City Bank, told the World yesterday that economic conditions are fundamentally sound, and backed his opinion in Wall street in ways that big bankers understand.

Market prices jumped with fierce energy, some as much as $30 a share, "Big Steel" leading.

That will interest, but won't help little lambs, whose fleece, white as snow, has been neatly removed during the past few days.

THE Chinese, you may be mildly interested to hear, are still fighting, their armies running into hundreds of thousands.

Americans learning that the Chinese know the names of only

(Continued on Page Two.)

Tonight's Program For Light Pageant

Program of tonight's events in Light's Golden Jubilee observance follows:

PARADE—7 p. m.: Moves from Stockton avenue, North Side, to Federal street, Sixth Street Bridge to Liberty avenue, thence Fifth avenue through Oakland district to Beechwood boulevard, to Penn avenue and to St. Clair street, where it disbands.

PAGEANT OF LIGHT—8:45 p. m.: Forbes Field; admission free. It will be repeated.

Light Pageants Tonight Sure Despite Weather

HOPE FOR OCEAN FLIER FADING

LIGHT PARADE SURE TONIGHT; NO BAR FROM WEATHER

The parade of illuminated floats, postponed from last night, is scheduled for tonight at 7 o'clock. Starting from the North Side, the parade will move across the Sixth Street Bridge to the downtown section, up Fifth avenue and through the Oakland district to Beechwood boulevard, and from there to Penn avenue and to St. Clair street, where it will disband.

The parade and pageant will be held tonight, regardless of the weather, Walter B. Spellmire, of the parade committee, announced today, although a temperature of 30 degrees is predicted for tonight.

Following the parade, there will be a pageant at Forbes Field, in which 2,000 men and women will portray the progress of Pittsburgh during the last 50 years. Because of the parade, the pageant will not begin until 8:45 o'clock. The pageant will be free.

AWARD PRIZES

Twenty-four judges will sit on the reviewing stand at Fifth avenue and University place and they will award prizes for the best floats in line. More than 1,000 guests also will be on the reviewing stand when the parade passes by.

The pageant is to show the progress of the city and also to pay tribute to four great Pittsburghers, George Westinghouse, H. J. Heinz, Andrew Carnegie and Henry Clay Frick. It also will show the progress of the electric light and honor Thomas A. Edison, its inventor.

The Mayflower, Goodyear blimp, which was to soar over the city to-

(Continued on Page Five.)

$225,000 FIRE RAGING IN PARNASSUS

Photo by Pittsburgh Sun-Telegraph

RUINS OF LOGAN LUMBER YARD AS FIRE RAGED, FANNED BY WIND

DOWN, UNREPORTED, GAS SUPPLY GONE AFTER 25 HOURS

LONDON, Oct. 23.—(INS.)—Urban F. Diteman, Jr., the "flying cofpuncher" who took off in a tiny monoplane from Harbor Grace, Newfoundland, bosating that he would be in London in a day, is down.

The daring flier, striving to emulate the achievement of Col. Charles A. Lindbergh and fly across the ocean "solo," is either in the grip of the ocean where so many aspirants to aerial fame have gone before him, or less likely, in the opinion of aeronautical officials here, marooned in some inaccessible spot in England or Ireland.

At 5 p. m. this afternoon (noon, Eastern Standard Time), the span of time which the Billings (Mont.) cattle buyer and amateur airman, had set for completion of his flight, had expired.

With his limited supply of gasoline—165 gallons—it was impossible that Diteman still could be in the air, officials at Croydon Aerodrome, headquarters of British aviation, declared.

For the time, at least, Diteman

(Continued on Page Two.)

ROBBER SUSPECT PAROLED AUTHOR

William R. Gilman, sent to the county jail Monday as a very ordinary prisoner, today was identified as the former Ohio State Penitentiary inmate who made a name for himself as a newsperman, author and radio entertainer, thereby winning a parole.

Gilman came here from Columbus, when he was released on a three-year parole August 1, to continue his contributions to magazines. He is the adopted son of Mr. and Mrs. William C. Gilman, 108 Alpine street, but has not made his home with them recently.

"I love that boy as I would a son of my own," Mrs. Gilman said, "but I fear there is nothing that can be done for him. He is talented and capable of bigger things if he would only behave.

"Sunday night I pleaded with him and begged him to come back to us, but he only scoffed at me. Now he wants me to help him, but I can't."

Gilman was sentenced to the jail for from eight to 20 years for the theft of an auto in Cleveland. Gov. Cooper paroled him at the expiration of his minimum sentence. Gilman began his contributions to magazines several years ago and at the time of his release had saved considerable money.

The prisoner, who says he is Gilman, was arrested by East End police Monday at the Homewood barber shop, 7328 Penn avenue, after a telephone operator told police a telephone had been knocked over in the shop. A jimmy and a flashlight were said to have been found in his possession.

At a hearing before Magistrate William Soost, he insisted he had not entered the shop, and declared he had found the flashlight and jimmy near the place. Until the police can check his record, he is being held in jail here.

Gilman's writings were accepted by Life, Judge, a Canadian magazine, Goblin, and many others. He is said to have earned $4,000 in one year.

LATEST BEAR RAID SINKS PRICES ANEW

By W. S. COUSINS.
International News Service.

NEW YORK, Oct. 23.—Industrial stock values crumbled today before the most savage onslaught of the bear party that has yet visited the big board.

A flood of selling orders struck the market when buying demand had been reduced to a minimum by the continued weakening of the bullish forces and the crash in high priced speculative stocks reached the extreme limit of 87 points in one of the well-known sky-fliers.

The bears made their most determined attack on the motor stocks and motor accessories, from which short selling subsequently spread to other sections of the speculative list.

Auburn Motor, which had been skyrocketed to 514 earlier in the year, tumbled to 250 for a new loss of 87 points and a shrinkage of 264 points from the high of the year.

Demoralization spread to the ranks of the bulls as their favorite stocks, the leaders in all of the upward movements of the last three years, dropped without a show of resistance to the lower price levels.

United States Steel common was reported near the close of the market to be selling at $201 on the floor of the exchange, which is about $11 below last night's close, and more than $4 below the bottom level of Monday, when prices were hurled down in a frenzied turnover of 6,000,000 shares. General Electric was down 19 points at 315; Radio down 7; American Tel and Tel down 15; Bethlehem Steel Down 5; Johns Manville down 10.

Full details of market trading on finance pages.

AT THE TRACKS

Laurel.

First race, 6 furlongs—
Jovial Friar, 111, W. Stamper 7.40 5.10 3.30
Brother Johnson, 111, W. Curran 30.80 11.80
Brave Knight, 111, J. Bejshak 3.50
Time, 1:16 4-5. Kwen Lun, Benda. *Polish Prince, Skooty Pooty, Az I Wander. *Royal Equity, Bag Smasher, Trapland, *Island Creek also ran. *Field.

Second race, 6 furlongs—
Morsun, 112, I. Fator 8.70 5.10 3.60
Croyden, 115, D. Brice 8.90 6.60
*Rea, 107, E. Benham 5.50
Time, 1:13 3-5. Raucona, Good Shepherd, *Encamp, Sambo G, *Not Guilty, Sun Chen, Equation, Kentucky Colonel, Son of John also ran. *Field.

Third race, about 2½ miles—
Brigueil, 130, J. Tammaro .84.50 29.80 11.20
Beelzebub, 139, F. Thorndike 21.70 10.30
Crumpler, 139, W. Hunt 5.80
Time, 5:04. (a) MacCarthy More, (b) Red Rocket II. (b) Red Spruce, Elder. (a) Arc Light, Huffy also ran. (a) J. E. Widener entry; (b) Sanford Stud Farm entry.

Fourth race, 6 furlongs—
Chio Boy, 107, Inzelone .13.30 5.20 4.00
Sun Craig, 109, Abel 3.10 2.70
Cymbal, 107, Fields 4.90
Time, 1:13. Culloden, Canaanite, Alert, Scared O'Nothin also ran.

Latonia.

First race, 6 furlongs—
Katy McCook, 110, Ellsworth 11.96 6.76 4.14
Rattle, 110, Judy 14.50 6.04
Tayster, 110, Dell 3.04
Time, 1:17 2-5. Miss Sudduth, Youthful Widow, Polity, Princess Eva, Miss Elizabeth, Ann Wilson, Sheila Byrne, My Della and Royal Beauty also ran.

Second race, 6 furlongs—
Peggy Lee, 100, Schutte..16.86 5.30 3.46
Little Colonel, 106, McCoy ... 3.00 2.42
Cleora, 107, Knight 3.00
Time, 1:16 2-5. Gov. Pratt, Watch On, Florence Dolan, Hailstorm, Lady O'Neil, Shasta Love and Bid For also ran.

Third race, 1 1-16 miles—
McCulloch, 108, Bryant ... 4.18 3.74 2.98
Happy Hamy, 108, McCoy ... 11.80 4.94
Ada Adler, 105, Turk 9.28
Time, 1:53. Updike, Lamkinn, Fas-

(Continued on Page Two.)

BOUT CALLED OFF

PARIS, Oct. 23. — (AP.) — The scheduled fight here between Young Stribling, American heavyweight, and Primo Carnera, giant Italian boxer, has been called off, it was announced today. Promoter Jeff Dickson objecting to Primo's theatrical activities in London.

$225,000 FIRE LOSS IN PARNASSUS PLANT

A score of firemen were injured and one other overcome when fire swept the Logan Lumber Company yards and five nearby dwellings in Parnassus early today. Thirteen of the firemen were treated at Citizens General Hospital.

The fire started about 2 a. m. and caused a loss of $225,000, Chief Edward Clawson, of New Kensington, estimated.

Two additional houses and five garages also were damaged by the flames which routed 20 sleepers from their beds.

A strong wind was sweeping over Parnassus when the fire was discovered in the planing mill of the lumber company at Third avenue and Fifth street.

As the fire spread over the mill, a sudden shift of wind directed the flames across Fifth street to a row of seven houses in which families were sleeping.

The damage to the lumber company's property was estimated at $150,000.

The fireman overcome was Charles Artman, of Parnassus. The others were only slightly injured.

Six firemen treated for injuries at the hospital were Paul Wilson, 41, and Richard Hill, 21, of Brackenridge; M. A. Carroll, 24, and Ray Reed, of East Kensington; George Conroy, of Tarentum, and Roy Kunkle, of Parnassus. Five others were given an eye wash treatment.

The houses destroyed were the homes of A. L. Davis, 301 Fifth street; John Pendleton, 303; Frank Thirty, 305; Louis Bouchet, 307 Fifth street. The roofs and upper floors of the homes of Henry Givens, at 311, and Edgar Allen, 312 Fifth street, were burned.

ELOPERS TO W. VA. WARNED BY JUDGE

"I wish someone would pin a danger sign on all couples who elope to West Virginia to marry. Nearly all of them end in court," Judge James R. Macfarlane said in Common Pleas Court today while hearing a marriage annullment case.

Sarah A. Barclay McNichols, 29, of 7607 Bennett street, a school teacher, seeks annullment of her marriage from Arthur W. McNichols, 52, of the Bessemer Building, on grounds that he has a common law wife and did not inform her of this. The McNichols were married in a West Virginia city June 5 last and lived together two weeks.

McNichols' alleged common law wife, who said she was Mrs. Anna "McNichols," began to testify today against McNichols. The court ruled, however, that no woman, whether a legal or common law wife, could testify against her husband without supporting testimony. The case was continued until she found witnesses to substantiate her contentions.

"Nearly all these West Virginia weddings of Pittsburgh couples turn out wrong," Judge Macfarlane said at the close of the session.

BOARD HEARS LOWER BUS FARES DEMAND

Hearings were begun by the Public Service Commission today on the complaint of George A. Young and the Allied Board of Trade against the Pittsburgh Motor Coach Company's 25-cent bus fare on its Bellevue line. Commissioner Ray Shelby, of Uniontown, heard the testimony.

Young, a North Side alderman and president of the Twenty-seventh Ward Board of Trade, an organization with 890 members, has asked the commission to order the motor coach company to reduce its fare on the ground that it is excessive.

As the protest against the fare was entered within 30 days after the company had filed its proposed tariff, the burden of proof that the rate is fair rests, under the public service act, on the company.

Thomas Fitzgerald, vice president and general manager of the Pittsburgh Railways Company, of which the motor coach company is a subsidiary, was the first witness.

LINKS BUSSES, TROLLEYS

He undertook to show that the bus rate could not be considered independently of the street car situation. His argument was that the company could not give cheap bus service because it would hurt its trolley business. The busses, he maintained, drew passengers who, if the bus service were not

(Continued on Page Ten.)

FIRST PICTURE OF 'GOLDEN HIND'

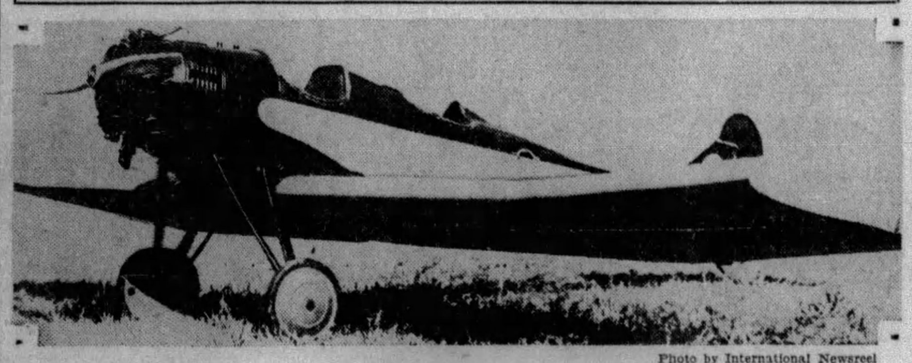

Photo by International Newsreel

FIRST PICTURE TO BE PRINTED IN PITTSBURGH OF DITEMAN'S PLANE

The Barling monoplane Golden Hind in which Urban F. Diteman, Jr., today is flying over the Atlantic in an effort to reach London. The plane, with wings underslung, is very small and has two open cockpits, no cabin, and carries 165 gallons of gas.

SLOAN DRAWS LIFE FOR FOUR ROBBERIES

John B. Sloan, 34, who began his criminal career as a boy in Elliott with the theft of auto tires and graduated to bank banditry, today was handed the most severe sentence ever imposed in Pennsylvania for robbery.

Sloan was sentenced in Criminal Court to the Western Penitentiary for life.

He was the first prisoner sentenced under the new state habitual criminal act, which corresponds to the Baumes law of New York.

HELD IN FOUR ROBBERIES

Sloan received the life sentence on the fourth conviction, all charges having been heard in the last two weeks. It was based on the holdups of messengers of the Tech Food Products, engineered by Sloan and his pals, who also were sentenced today.

On the other three charges he was sentenced to 30 to 60 years by Visiting Judge J. Frank Graff.

His counsel, A. E. Eckels, announced he would appeal the life sentence. Eckels contended that all the crimes of which Sloan was convicted were not executed before the passage of the act. Judge Graff

(Continued on Page Five.)

ROBBERS RETURN $50,000 IN GEMS

CHICAGO, Oct. 23.—(A.P.)—A small pasteboard box wrapped in white paper and containing stolen jewelry valued at $50,000 today was delivered to Mrs. Helen Perky, wife of a Perky (Fla.) millionaire, at the hospital where she is recovering from a bullet wound inflicted when the jewels were taken from her.

A nurse said a man had given her the package with instructions to deliver it to Mrs. Perky. She was unable to describe the man satisfactorily.

Mrs. Perky and two friends were returning from a race track October 16 when a car containing two men forced their automobile to the curb. The two men demanded her purse, which contained the jewelry. As she was slow in complying one of the men apparently became excited and fired, wounding her in the jaw.

JONES & LAUGHLIN MANAGER RESIGNS

It was announced in Cleveland today that R. J. Wysor had resigned as general manager of the Jones & Laughlin Steel Corp. to enter the service of the Otis-Eaton steel group of Cleveland.

Mr. Wysor was not at his Pittsburgh office today, and it was said there that no "official" information on his reported resignation was available.

Tom M. Girdler resigned as president of the Jones & Laughlin Steel Corp. a few days ago to join the Otis-Eaton group.

The Otis-Eaton group is reported to be planning to form a large independent steel company.

CHARITIES TO SHARE IN $1,175,000 ESTATE

Churches, charity, household employes and philanthropic institutions were made beneficiaries in the $1,175,000 estate of Mrs. Jane M. Smith, of Pittsburgh, whose will was probated today. The Third Presbyterian Church of Pittsburgh was named beneficiary for $75,000, while several other churches were named in amounts from $10,000 to $50,000. The deceased resided at Forbes street and Dennison avenue.

Mrs. E. F. Woods, of McKeesport, was given the family mansion at Forbes street and Dennison avenue and $300,000, while Mrs. Woods' daughter, Mrs. Oscar Walker, also of McKeesport, was given a home in Atlantic City and $200,000.

M'CARTHY 'LAUGHS OFF' SIGNAL THEFT

BUFFALO, Oct. 23.—(AP.)—Joe McCarthy, manager of the Chicago Cubs, laughed when shown a dispatch from Philadelphia in which Jimmy Dykes, third baseman of the Philadelphia Athletics, was quoted as having said in an address to the Delaware County Real Estate Board that the Athletics knew all the Cubs' pitching signals and knew just what sort of a ball the pitcher was to throw to the batter.

"That's a curious statement for a supposedly sensible ball player to make before a lot of intelligent men," said McCarthy, "but if the A's had our signals, how is it they didn't score a run in that last game until the ninth inning, and, why did they wait until the seventh inning in that 10-to-8 game before they got men across the plate. If my men knew what the pitchers were going to throw they'd make so many runs in the very first inning they'd have to get an eviction order to put the side out. No, I don't think the

(Continued on Page Twenty-five.)

'POOR MEMORIES' BLOCK SENATE TARIFF LEAK HUNT

TWO FORGET EYANSON DATA

'Lobbies Needed to Protect Business,' Sugar Man Says; Grundy Quiz Set Tomorrow

International News Service.

WASHINGTON, Oct. 23.—A strange "blank" in the mind of Joseph E. Wuichet, foreign trade secretary of the Connecticut Manufacturers' Association, blocked the Senate Lobby Investigating Committee today in its search for "leaks" in the Senate Finance Committee's secret tariff sessions.

Charles L. Eyanson, the $10,000 a year tariff expert, "loaned" by the Connecticut Manufacturers' Association to Senator Bingham, of Connecticut, was recalled the third time and questioned, but his memory was faulty, too.

$75,000 SUGAR LOBBY

Turning then to an investigation of activities of the sugar lobbies, the Senators were told by Herbert C. Lakin, president of the Cuba Company, that Cuban growers have spent $75,000 this year to prevent any increase in tariff duties and that undercover activities of lobbyists in the capital have grown so powerful that American businessmen feel their investments are unsafe unless they employ "lobbies" to guard their interests before Congress.

Joseph R. Grundy, Washington representative of the Pennsylvania Manufacturers' Association, and of the American Tariff League, was called to appear tomorrow for questioning in connection with efforts by various organizations to influence tariff rates.

MIND "BLANK"

Wuichet could not remember where he obtained the information he incorporated in a memorandum sent Eyanson, who attended two secret sessions of the tariff making body. In the memorandum, Wuichet wrote he had told two Connecticut manufacturers Senator Bingham had won a "decisive victory" in fixing a 10 per cent duty on shotgun barrels.

He protested his mind was a "blank" on this memorandum. Finally he admitted he could only have obtained the information from Eyanson, who was serving as Bingham's secretary.

"Where did you get that information?" asked Walsh.

"Ever since this was printed in the papers, I've been trying to recall, but I am unable to do so," said Wuichet.

When Eyanson was recalled and could not recall what he had done to help Senator Bingham on gypsum and clay schedules, he was dismissed.

SECRETARY QUESTIONED

Henry Barry, secretary to Bingham and clerk to the Senate Committee on Territories, of which Bingham is chairman, was the next witness.

Walsh asked about his temporary displacement on the government payroll by Eyanson last summer at the time Bingham put Eyanson on the payroll and took him into the secret sessions of the Finance Committee in writing the tariff bill.

"At that time Senator Bingham said he thought it best to make Eyanson clerk of the committee. I continued as secretary. Senator Bingham told me I would be paid. I was."

SUGAR QUIZ STARTED

The committee then turned to reported efforts to influence Congress in deciding upon sugar tariff rates.

Lakin first called, testified the Cuba Company had an extensive propaganda organization and that Cuban sugar producers had agreed to meet expenses up to $95,000 for activities in Washington.

Asked if he wanted the tariff on sugar "as low as you can get it," the witness replied:

"Naturally, yes."

Lakin said that $75,000 had been spent so far this year and that $24,000 of this had been used in publicity work at a bureau in Washington, in charge of Mrs. Gladys M. Jones.

FOUGHT TO SAVE TREATY

"What are you trying to accomplish?" pursued the chairman.

"I hardly know how to tell you. In the last analysis I didn't want the sugar duty to be increased."

"You didn't want the preferential treaty with Cuba to be abrogated?"

"Yes."

"How did you make your appeal?"

"Directly to congressmen."

The witness said Gen. Crowder, former American ambassador to Cuba, "has been helping us."

"I feel I had a real duty to be down here. It is not in my line and is very distasteful," Lakin declared.

OPPOSES FREE TRADE

Lakin said he thought it would be better to have some duty than free trade.

"Why?" asked Walsh.

"I suppose that is because I was brought up as a Republican," he replied as the crowded committee room roared.

"That explains a lot of things," interposed Caraway.

"What do you say to the charge that you want to put the American producer out of business?" inquired Walsh.

"We don't want to do that," Lakin answered. "I stated before the House Ways and Means Committee that we didn't want to do that. I suggested a bounty to the American farmer. I am willing to tax Cuban sugar to help pay that bounty."

HIS ONLY RIVAL :-: By Quin Hall

ARRESTS BREAK THEFT RING

Acting on information supplied by two men arrested yesterday, detectives today expected to clear numerous thefts of automobiles and accessories valued at thousands of dollars.

The two held in connection with the robberies, according to detectives, are Charles E. Wessell, Jr., 35, of 228 South Millvale avenue, and William Ackerman, 33, of 5165 Gem way. They were booked as suspicious persons.

Ackerman was arrested after he was alleged to have told police several days ago that his automobile had been stolen. Lieut. of Detectives Edward O'Rourke discovered that the real owner of the car was Leo J. Kelly, of Sheraden. O'Rourke and Detective George Franz arrested Wessell.

Questioned, the pair was said to have implicated three accessory dealers and five other persons as purchasers of stolen tires and other material.

Most of the thefts occurred in Oakland within the last month, detectives said.

Vare Off to Florida, Coming Back to Vote

PHILADELPHIA, Oct. 23. —(AP.)—Unaccompanied by a physician, Senator-elect W. S. Vare is on his way to Florida today and will return in time to vote in the election next month. He left last night with William H. Kreider, president of the Philadelphia Civil Service Commission. He will visit his cottage at St. Lucie and make a trip to Miami.

-:- TODAY -:-

(Continued from Page One.)

four Americans, Edison, Hoover, Ford and Rockefeller, say, "How ignorant!"

How many of 120,000,000 Americans know which is Feng and which is Chiang, of the rival leaders in China?

The average man is too busy to pay attention to anything outside of his own front yard.

THE Scotch realize that since high speed is the thing, a start might be made on the ground. Glasgow is building an overhead railway, cars suspended from a monorail, to be driven by propellers of the airplane type.

A speed of 120 miles an hour is expected, from the "cigar-shaped" carriages, with airplane propellers fore and aft, one pushing, one pulling.

GEN. ATTERBURY, of the Pennsylvania, might try that idea between Washington and New York. He is now electrifying that stretch of track, building bigger tunnels, to admit the biggest engines and larger freight cars.

For such a monorail might be built over the New York Central tracks from New York to Chicago, making the trip in nine hours. Right of way and terminals are already bought and paid for.

ITALY is "thrilled" by news of a royal match. The Italian Crown Prince Humbert will marry Princess Marie Jose, of Belgium.

It is even suggested that the Pope may perform the marriage ceremony, following the reconciliation between the Vatican and the Italian government.

Meanwhile, the Belgian government supplies extra guards to protect the crown prince from Communists when he visits the princess in Belgium.

THOSE that have been waiting for the "$200 automobile" are now advised to buy another dearer car that they can really get. Plans for producing a cheap car are vague and will not materialize in any case for a long time. Nobody able to run a car should be without it, even for one year.

ANOTHER great strike in British textile mills may greet Ramsay MacDonald on his arrival in England.

Employers want to reduce wages. Workers offer to accept a reduction of 7¼ per cent. MacDonald will have to settle the quarrel on his return.

IT is fortunate for him that the Labor party has no absolute majority in the House of Commons. To get anything done, he must have the support of Lloyd George's Liberals or Baldwin's Tories.

This makes it possible for him to deal with the ultra-radical members of his party. They are told: "You can't get all that you want, so you must take what you can get."

(Copyright, 1929, King Features Syn., Inc.)

Hungarian Regent's Son Hurt at Polo

BUDAPEST, Hungary, Oct. 23.—(AP.)—Nikolas Horthy, eldest son of the Hungarian regent, was injured seriously during a polo game. His horse stumbled and fell, rolling over its rider.

The regent was watching his son in the match at Saint Margaret's Island and took him to the hospital himself. Horthy had a fracture at the base of his skull and two ribs broken. His condition was most serious and he still was unconscious hours after the accident.

Envoy Gibson's Wife Stricken

PARIS, Oct. 23.—(INS.)—Mrs. Hugh Gibson, wife of the American ambassador to Switzerland, was stricken with appendicitis and rushed to a hospital here today. The doctor had not decided to operate. Ambassador Gibson is at his wife's bedside.

Mother Wins Court Fight For Daughter's Custody

Custody of her small daughter, Doris, was given Mrs. Laura Mutchler, of Ridge avenue, North Side, by Judge James R. Macfarlane in Common Pleas Court today after she brought habeas corpus proceedings against the child's father, Elmer Mutchler, of 1013 Bluff street.

Mutchler protested against his wife's action, saying she did not have proper facilities to care for her. The couple are separated. Custody was granted to the mother after she showed her ability to care for the child.

Doris, according to Mrs. Mutchler's complaint, was kept at her home prior to September 24 last, when the father called, ostensibly to buy the child clothes. He took her downtown, but did not return. Mrs. Mutchler found out later, she said, that the child had been placed in the care of "a Mrs. Harris," of 60 Parkview avenue. Later Mrs. Mutchler called to take the child for an automobile ride.

When she took the girl back to the Parkview avenue address, Mrs. Harris, Mrs. Mutchler told the court, refused to admit them. The mother took the child home.

Mutchler will be permitted to see the child periodically.

LONE SEA FLIER OVERDUE, FUEL LIMIT PASSED

England and Ireland Keep Close Watch but Fail To Sight U. S. Plane

(Continued from Page One.)

had dropped as completely out of sight as the host of other adventurers to whom the lure of fame and glory had proved to be nothing more than short-cuts to sudden and unexplained death.

When Diteman hopped off unheralded and unannounced from Harbor Grace at 12:15 p. m. local time yesterday, he left behind him a note revealing for the first time that he was making a bid for the glory for which so many others have striven and lost.

With utter casualness, he informed airport officials that he was on his way to London. Within 25 hours, he wrote, he would be there and asked that certain items be held for disposition by cable from the British capital.

Those 25 hours, during which Diteman hoped that the single engine of his low-winged Barling monoplane would plunge him through the mist-draped stormy skies of the Atlantic to his destination, expired as the deep-throated chimes of Big Ben tolled out the hour of 5 o'clock.

They might have been tolling his death-kneel, for the hour Diteman hoped to hear these same chimes as the hero of two nations, his fate was wrapped in the sinister silence which has shrouded so many previous ventures.

Throughout last night and today, an unceasing watch was kept by coast guard stations and lighthouses along the coasts of England and Ireland for some sign of Diteman's plane.

OUTSIDE CHANCE LEFT

There is an outside chance that Diteman may have been blown hundreds of miles off his course and may turn up some place along the jagged European coast. But the fact he had not been sighted since crossing the Newfoundland coast made this unlikely.

Unequipped with wireless, life-saving apparatus or extensive provisions, Diteman's fate if forced down in mid-Atlantic would not be difficult to imagine. If the engine became detached from the fuselage in the crash, the machine might float for a few hours, but reports of severe storms in mid-Atlantic virtually precluded the possibility of the Golden Hind drifting with its lone occupant until some ship happens across its course.

Barring a miracle, aeronautical authorities said, it now seems certain that Diteman, a stolid, well-to-do cattle dealer from the West, had thrown his life away in a seemingly hopeless bid for fame.

Had he won his daring gamble, Diteman would undoubtedly have been a famous man. Not only would he have joined the ranks of the few whose attempts to fly the Atlantic have been capped with success, but he would have earned an eternal niche in the hall of fame as the second man in history to do it all alone.

FEW INSTRUMENTS

Diteman flew alone, without radio apparatus, and, so far as is known, with none of the usual intricate instruments of navigation used by trans-Atlantic fliers, at his disposal.

When Diteman came here he let it be known that his mission was to trace descendants of Sir Francis Drake, from whom he claimed direct descent. In a gesture as of confirmation, he christened his plane the Golden Hind after the famous galleon in which Sir Francis roved the seven seas.

His departure, therefore, causes little stir. It was assumed he had accomplished his business and was simply bound for other parts.

But before leaving he left the sealed note in the hands of airport officials with instructions that it was not to be opened until after his departure.

It was this note that revealed that he had actually left on a transatlantic solo hop in a fashion more spectacular than the start of any ocean flier since Lindbergh took off from Roosevelt Field two years ago last May.

HOLDS PLANE CAPABLE

ST. JOSEPH, Mo., Oct. 23.—(AP.)—Walter H. Barling, designer of the airplane in which U. F. Diteman, Billings, Mont., Aviator, hopped off on an attempted trans-Atlantic flight, expressed the belief that the tiny ship was as capable as any plane that has made the ocean crossing. He said the craft was well adapted to a forced landing at sea and did not believe it would sink immediately.

"I wish Diteman luck," said Barling. "But I wouldn't risk my neck in any plane crossing the Atlantic Ocean," he added.

11 FORFEIT LIVES

NEW YORK, Oct. 23.—(AP.)—Urban F. Diteman, Jr., who took off from Harbor Grace, Newfoundland, for London, is the third solo flier to undertake the west-east crossing of the North Atlantic. The first was Charles A. Lindbergh, who won; the second was H. C. MacDonald, a Canadian, who lost.

The west-east adventure of the North Atlantic has taken 11 lives of the heavy toll in cross-seas flights. Others have been lost in the South Atlantic and in the Pacific.

Eight planes have spanned the North Atlantic from west to east, and eight have failed, one of them not even getting off the ground.

Diteman's plane is small like the Moth craft of MacDonald, who was lost a year ago in a flight from Harbor Grace to London.

ACTUAL FIRE RESCUE

Photo by International Newsreel

POLICEMAN MAKING RESCUE IN SMOKE AND FLAMES

Patrolman Joseph Lafrisco carrying Joseph Grubilowski from the building at 320 Cherry street, New York, while firemen were battling flames. His life was saved as were many others.

Envoy Pays First Visit to Partner In 25 Years

HAMILTON, Bermuda, Oct. 23. —(AP.)—Sir Esme Howard, British ambassador to the United States, who sailed from here yesterday for the West Indies, is embarked upon a romantic errand.

Twenty-five years ago, Sir Esme purchased a half interest in a large West Indian plantation. His partner remained on the islands as a resident supervisor of the plantation.

Sir Esme, who has not since seen his partner or the plantation, though he has received an income from the estate, will now visit the plantation.

BREMEN AGAIN CUTS RECORD

NEW YORK, Oct. 23.—(AP.)—The North German Lloyd liner Bremen steamed past Ambrose Channel lightship at 1:25 p. m. yesterday with a new world's record of four days, 17 hours and 24 minutes for the crossing from Cherbourg. This was 18 minutes less than the record established by the liner on her maiden voyage last July.

Her master, Capt. L. Ziegenbein, explained that the ship ran on the short course, about 75 miles less than the middle course taken on her maiden trip, and that her average speed was less on this trip. She averaged 27.20 knots, as compared with 27.83 knots on her first voyage. Weather conditions, Capt. Ziegenbein said, were not quite as good as when she first broke the world's record.

RACING

(Continued from Page One.)

ciste, Longchamps and Chatson also ran.

Fourth race, 1 1-16 miles—

Purple Sand, 103, Schutte	4.98	3.52	2.82
Brookdale, Miss, 100, Knight	10.56	5.06	
Nancy Seth, 103, Idecot		3.36	

Time, 1:51 4-5. Louisville Lou, Peggy Mac, Roselfing, Queen Royal and Miss Shannondale also ran.

Empire City.

First race, about 6 furlongs—

Spinach, 111, M. Garner	11-5	1-2	out
Martis, 110, C. Kurtsinger		3-5	out
Quarter Deck, 110, L. Metes			out

Time 1:09 2-5. Dim Ray, Sand Fiddler, also ran.

Second race, mile and 70 yards—

Red Cross Princess, 116, G. Land	9-5	4-5	2-5
Professor, 119, J. Bethel		5-2	6-5
Hamca, 117, W. Harvey			6-1

Time 1:48. Cornish Lad, Sam Sweeney, Lillian M, Lehigh Valley Whipcracker, Graceful Kindling, Lynn Raven and Spanish Princess also ran.

Third race, 1 mile 70 yards—

Kildare, 104, Kurtsinger, 7-5		2-5	1-5
Turf Writer, 107, Kennedy		6-5	2-5
Okaybee, 107, Wall			8-5

Time, 1:44 2-5. Low Gear, Strongheart also ran.

Aurora.

First race, 6 furlongs—

La Rerotte, 109, O. Laidley	8.64	5.74	3.74
Friend, 90, C. Landolt		5.80	3.54
Ethel Sherlock, 114, H. Louman			4.18

Time 1:13 2-5. Musketer, Nondara, Tommy Doyle Balboa, Toller, Lady Clark, Bill Henry, Reigh Celene, La Sagette also ran.

Second race, 6 furlongs—

Cobra, 110, Level	19.60	5.58	4.10
Black Agate, 116, Surlock		3.54	2.52
Dunkirk, 114, O'Malley			4.66

Time, 1:16 2-5. Jonah, Dolly Dunbar, Aviator, Dance Away, Rhapsody Ann, Golden Brown and Odd Seth also ran.

CRISIS GRAVE IN FRENCH POLITICS

Doumergue Calls Leaders To Discuss Cabinet After Briand Regime Walks Out

PARIS, Oct. 23.—(AP.)—President Doumergue today called in Paul Doumer, president of the Senate, and Fernand Bouisson, president of the Chamber, who reviewed with him the political situation occasioned by resignation of the Briand cabinet yesterday.

M. Bouisson, leaving the Elysee Palace, said: "The crisis will be long and difficult and the situation obscure."

The Socialists will convoke a national council of the party Sunday to determine whether to accept participation in any cabinet formed by the Radicals.

TARDIEU MENTIONED

In view of the importance of the situation President Doumergue was unable to be present today at the luncheon and hunt he offered to the diplomatic corps at Rambouillet.

The name of Audre Tardieu is mentioned as a possibility for the premiership.

Briand's eleventh government fell yesterday when the Chamber of Deputies defeated a vote of confidence in his cabinet by a vote of 288 to 277.

GERMANS NERVOUS

BERLIN, Oct. 23.—(INS.)—The fall of Aristide Briand as premier of France caused nervousness throughout Germany today.

The collapse of his cabinet, coupled with the slow progress of the Young plan commissions, is expected to delay the second Hague reparations conference and forestall any further concessions to Germany.

In the meantime, steps are being taken to reorganize the German cabinet, disrupted by the recent death of Foreign Minister Dr. Gustav Stresemann. It is understood that Dr. Curtus, former minister of education, is scheduled to take over the post of foreign minister permanently.

Prussian Diet Beats Young Plan Attack

BERLIN, Oct. 23.—(AP.)—The Prussian diet today overwhelmingly rejected a nationalist motion calling upon the state ministry to vote in the Reichsrat against the Young plan. A nationalist motion demanding the right for civil servants to participate in the proposed nationalist plebiscite on the Young plan also was rejected, 241 to 160. A nationalist vote of non-confidence in the government was rejected 218 to 114.

Alfonso Has Cold, Condition Serious

SEVILLE, Spain, Oct. 23.—(AP.)—King Alfonso is confined to the royal palace here by a cold described as serious. He has been visiting the exposition here and participating in many functions.

TODAY'S SCRATCHES

Latonia.

First race—Truly Movin', Chattering.
Susan's Sister, Pin On, Sally Jessie, Vieux Carre.
Second race—St. Charles, Zurich, Allegiance, Dontadoe, Lemnos, My Hobby, Drastella, Lady Herbert.
Third race—Little Guinea, Gettysburg, Sharon, Dearborn.
Fourth race—Bounce Away, Baby Delhi, Pretty Run, Clemmie.
Sixth race—Panorela, Messidora, Billy Basil, Will Bank, Little Kid.
Seventh race—Latchkey, Irene T, Repay.
Weather raining; track muddy.

Aurora.

First race—Jaboulay, Biddy Shipp, Mabel Seth, Stroller.
Second race—Florence Kranz, Merry Man, Aunt Mattie, Seth's Queen, Thrace.
Third race—Bull Run, Ragwin, Laddie Buck, Gareth, MacBeth, Agnes Wynn, Command.
Fourth race—George Groom, Golden Tinted, Colonel Drage, Kukui.
Fifth race—Bryn Dear.
Sixth race—Mystery Ballot, Treasurer.
Weather snowing; track muddy.

Laurel.

First race—Megazza, Motor Chief, Abeth, Paywell, Servio, Phil R, Picadora, Nelson.
Second race—High Player, Lass, Calgary Kay, Binlshway, Goldpiece, Moscow.
Fourth race—Curtesy, Calome, Top Kick, Skirt.
Sixth race—Manager Evers, Master.
Seventh race—Confidential, Elizabeth S, Daffodil, Firewatch, Eyelash, Cupid's Dart.
Weather clear; track muddy.

Empire City.

First race—Snowflake.
Second race—Great Hopes, Stage Struck, Turf King.
Fourth race—Mid Hour, Bye and Bye, Punishment.
Fifth race—Carloman, Pledge, Shrew, Johnny Campbell.
Weather clear; track muddy.

AMPHIBIAN PLANE DOUSED IN RESERVOIR LANDING

Photo by International Newsreel

SALVAGERS ATTEMPTING TO SAVE EQUIPMENT OF BIG PLANE AFTER UPSET IN EMERGENCY LANDING

Carrying seven passengers and two pilots from Ithaca towards New York City, this giant amphibian upset when it struck projecting rocks in an attempted emergency landing on the public reservoir at Croton, N. Y. All of its occupants escaped.

Diteman Death Would Be Ninth in Atlantic Flights

NEW YORK, Oct. 23.—(AP.)—The toll of airplanes lost in attempted flights across the North Atlantic, to which Urban F. Diteman's Golden Hind may be added, is nine. Twenty lives have been sacrificed on the altar of adventure. The Golden Hind would be the tenth, Diteman's life the twenty-first.

Eleven other fliers, forced down at sea in attempted trans-Atlantic hops, were rescued from a similar fat.

The list of unsuccessful flights in which lives were lost follows:

May 8, 1927—Capt. Charles Nungesser and Capt. Francois Coli, bound for New York from Paris.

August 8, 1927—Princess Lowenstein-Wertheim, Capt. Leslie Hamilton and F. F. Minchin disappeared in flight from Upavon, England, to Ottawa, Canada.

September 6, 1927—Plane Old Glory, with crew of three lost in attempted flight from Old Orchard, Me., to Rome.

September 7, 1927—Capt. Terry Tully and Lieut. James Medcalf lost in flight from Harbor Grace, N. F., to Croydon, England.

December 23, 1927—The Dawn, with Mrs. Frances Wilson Grayson and three companions lost, New York to Denmark, via Harbor Grace.

March 13, 1926—Capt. Walter R. C. Hinchliffe and Hon. Elsie Mackay disappeared in flight from Cromwell Airdrome, England, to America.

October 17, 1928—H. C. MacDonald lost in hop from St. Johns, N. F., to London.

July 13, 1929—Maj. Idzikowski, of Poland, killed and companion injured when plane, Marshal Pilsudski, was forced down in Azores on attempted flight, Paris to New York.

August 19, 1929—Oscar Kaesar and Kurt Luescher, two young Swiss aviators, lost in attempted flight from Lisbon, Portugal, to America.

FOUR GUNNERS HURT IN BLAST FIRING HOOVER SALUTE

PRESIDENT'S RIVER TRIP STORMY

'Pittsburgh to Cairo' Canal Address at Louisville to Give Administration Aims

International News Service.

MADISON, Ind., Oct. 23. Private Robert Earls, of Madison, a member of the One Hundred and Fiftieth Artillery, Indiana National Guard, was seriously injured and three other members of a gun crew received minor injuries, when a charge of powder in the gun being used to fire a salute to President Hoover, exploded here today.

The accident occurred after the gun crew had fired four of the 21 shots as a salute for the President.

Earls received a broken leg and was badly burned.

All the victims were rushed to a hospital.

The others injured were Charles Rousch, Charles Haak and William Stephanus.

EN ROUTE WITH PRESIDENT HOOVER TO LOUISVILLE, Ky., Oct. 23.—(INS.)—Fighting gales and rough water, President Hoover put into Madison, Ind., today for a brief call en route down the Ohio to Louisville.

Despite the terrible weather, which veteran rivermen described as "the worst in years," the sternwheeler Greenbrier, carrying the Presidential party, made good time downstream in the face of an upstream gale and was expected to reach Louisville on scheduled time about 4 p. m.

At Madison, Mr. Hoover was greeted by a Hoosier reception committee, headed by Gov. Harry Leslie and Mrs. Leslie, Miss Dorothy Cunningham, Republican national committeewoman, and M. Burt Thurman, Republican state chairman, and several thousand persons from the little towns that dot the Indiana shore.

PITTSBURGH IN FLEET

Strung out behind the Greenbrier are the river craft of a dozen cities and towns that dot the Ohio River. Pittsburgh is represented, Huntington, too, and from Cincinnati and other towns along the meandering Ohio there are vessels enough to make a real fleet. The Greenbrier is the flagship.

President Hoover was given a rough ride in the face of a gale and cold, driving rain. As the snub-nosed steamers ploughed into the waves, water broke over the forward upper decks with spray going completely over the tops of the high deck houses.

SKIPPER ENTERTAINS

Although not a particularly good seaman, President Hoover enjoyed the trip, as did Mrs. Hoover, who takes kindley to rough weather at sea. She climbed into the pilot house on the Greenbriar to chat with Capt. Lester Hill, one of the old-time river pilots, who kept right on chewing his tobacco in spite of the presence of the First Lady. He told Mrs. Hoover some interesting stories of his long experience on the Ohio and Mississippi rivers.

At Louisville tonight the President will celebrate with the Ohio River folk, from Pittsburgh to Cairo, the completion of the river's canalization, and outline to them the waterways policies which he hopes to see fulfilled before the end of his administration.

President Hoover will speak at the Louisville Memorial Auditorium instead of on a boat in the Ohio River. The change was made on account of inclement weather. The speech will be broadcast over both networks of the NBC system and over the Columbia system. The broadcast will start at 8:30 p. m., Central Standard time (9:30 p. m., Pittsburgh time.)

Mrs. E. T. McGough Summoned by Death

Mrs. Edwin T. McGough, 50, wife of the former captain of detectives and at present head of the McGough Detective Service, died last night in her home, 221 Morewood avenue.

She was born in Bay City, Mich., married there, and was a resident of Pittsburgh for the last 30 years. Mrs. McGough was a member of St. Paul's Cathedral, and of Court Duquesne C. D. of A. Besides her husband, she leaves a son, Thomas F. McGough, two grandchildren, Dolores and Mary Louise McGough; her mother, Mrs. P. Haggerty, of Detroit, a brother, Frank, and a sister, Grace, both of Bay City; and another sister Mrs. C. B. Reom, of Los Angeles, Cal. Services will be held at the Cathedral Saturday morning with burial at Calvary Cemetary.

Edison, Watched by Hoover and Ford, Re-Enacting Electric Bulb Invention

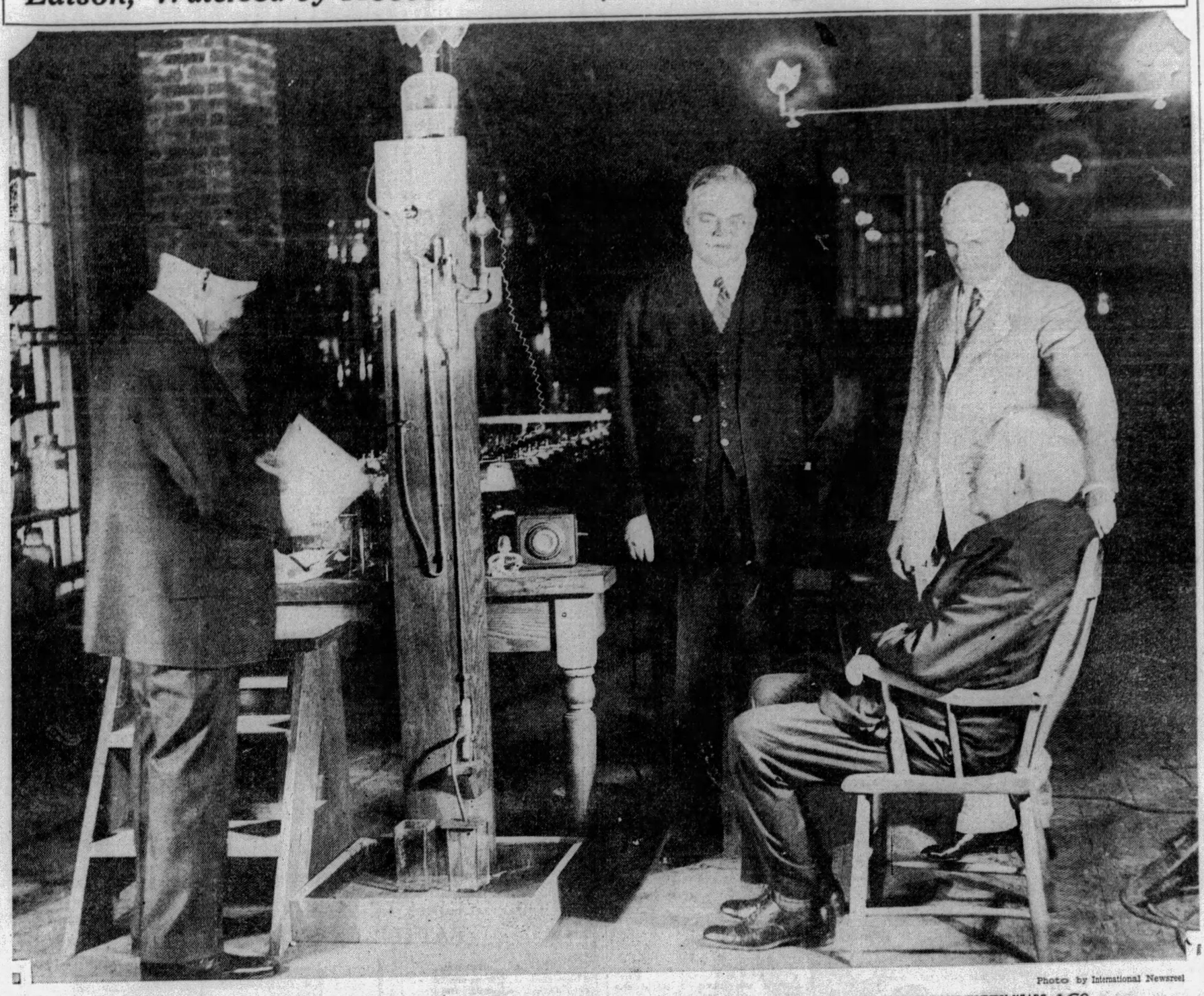

Photo by International Newsreel

THOMAS ALVA EDISON AT DEARBORN CELEBRATION OF LIGHT'S JUBILEE RE-ENACTING HIS INVENTION OF INCANDESCENT LAMP FIFTY YEARS AGO

Watched by the President of the Nation and Henry Ford, world financial and manufacturing giant, and aided by Francis Jehl, his oldest assistant, Thomas Alva Edison, world's greatest inventor, at the Dearborn (Mich.) Golden Jubilee of Light re-enacted his invention of the electric lamp by lighting the original bulb he made. As he did so, the entire little village at Menlo Park was flooded by electric lights. Notice how Edison worked in this picture with flickering gas lights, as he did at the time of the invention, in his original laboratory, moved to Dearborn.

LEFT AT ALTAR, ASKS BALM

Attractive Sophia Haubiak, 18, today asked the courts to take $50,000 from Walter Mall, a salesman of Glenshaw, and give it to her because, so she says, Walter hadn't carried out his agreement to marry her.

Walter didn't marry her because his family objected, Sophia tells.

Sophia, who lives at 1512 East Ohio street and works in a hat store nearby, relates that she met Mall when he came to the store on business.

He made love to her and in less than a month proposed, she charges. The date was set for August 26 and meanwhile Walter escorted her here and there.

On the all-important date Walter refused to go through with the ceremony, scheduled for Wellsburg, W. Va., explaining that his father objected, according to Sophia.

2 Navy Men Drown At Fleet Maneuvers

WASHINGTON, Oct. 23.—(INS.)—Two Navy men, an officer and an electrician, were washed from the decks of light cruisers and drowned yesterday during maneuvers of the scouting fleet in a storm off Hampton Roads, Va., the Navy Department was advised today. Junior Lieut. Edwin V. Brant, whose nearest relative is Mrs. Helen R. Brant, Norristown, Pa., was swept from the deck of the Marblehead. While officers of the fleet were trying to rescue the officer the high wind and waves splashed upon the deck of the Florida and cast John Michael Welch, electrician, Newburyport, Me., into the ocean.

Photo by International Newsreel

HENRY FORD PRESIDENT HOOVER THOMAS A. EDISON MRS. HOOVER

The distinguished party at Detroit, just before boarding a replica of the train, built in 1860, on which Edison as a boy hawked fruit and candy. Ford, Edison and Hoover all started as poor boys and reached the top of finance, science, politics.

EDISON READY FOR TRIP HOME

DEARBORN, Mich., Oct. 23.—(AP.)—Thomas A. Edison will leave for his home in East Orange, N. J., tonight in Henry Ford's private car, "Fair Lane," it was announced today.

Edison rested at the Ford home today after an extensive tour of inspection of Greenfield village yesterday.

4 SAFE AS BOMB HITS HOUSE

Windows in more than a dozen buildings were shattered early today by a bomb hurled against the front of a three-story building at 702 McCoy road, Stowe Township.

The building is occupied by Joseph Simone, who runs a pool room on the first floor and lives in an apartment on the second. Simone, his wife and two children were thrown from their beds by the force of the blast, but were uninjured.

Stowe Township police said the bomb, evidently hurled from an automobile, struck a door-casing and bounced back into the street. Simone, they said, was unable to assign any reason for the bombing. He denied having trouble with anyone.

Two plate windows in the grocery store of Joseph Feola, at 705 McCoy road, were shattered. Boxes and cans on shelves were thrown about the place, he reported to police.

SHIP MISSING IN LAKE STORM

Crew of 10 Feared Lost in Snow and Gale; Damage $1,000,000 in Chicago

SAULT STE. MARIE, Mich., Oct. 23.—(AP.)—Belief that the barge Lake Frugality, of the Ford Motor Company fleet, went down in the Lake Superior snowstorm last night with all hands aboard, believed to number 10, was advanced here today as searching parties returned and reported no trace of the vessel.

The party, headed by Capt. Harry Miller, which set out in a lifeboat late last night, returned today and reported it had been unable to find the vessel.

Not an upbound steamer has passed through the government locks here since 5 p. m. yesterday.

The steamer William B. Pilkey, bound for Ashtabula, O., with a cargo of ore, was believed to have grounded yesterday afternoon or evening.

The steamer Maple Court, which grounded near Cockburn Island in upper Lake Huron Sunday, was reported today to be filling with water. Tugs have not been able to take off the crew of 25 men.

CHICAGO DAMAGE HEAVY

CHICAGO, Oct. 23.—(AP.)—The pounding waves of Lake Michigan caused damage estimated between $500,000 and $1,000,000 along the strip of Lake Shore Drive fronting Lincoln Park, the Lincoln Park commissioners announced today after a survey. The boulevard, battered for more than a mile, will be closed to traffic for six months and parts of it will have to be entirely rebuilt.

FERRY MISSING

GRAND HAVEN, Mich., Oct. 23. — (AP.) — Although she was 18 hours overdue at noon today, no fear was felt for the Grand Trunk car ferry Milwaukee, unreported since she left the west shore of Lake Michigan for this port at 2:30 o'clock Tuesday afternoon.

4 DIE IN BLINDING SNOW

To tireless coast guards patroling the shores of Wisconsin, Illinois, Indiana and Southern Michigan throughout the night came the additional discomfiture of stinging, blinding snow.

Four persons were killed as a result of the snow in Chicago alone, two by trains and two by automobile accidents when their vision was obscured.

In the Chicago district tons of water battered huge concrete seawalls to pieces.

SEAMEN SAVED

The wind at times reached a 53-mile-an-hour velocity.

The first snow of the season began last night and continued today in the Chicago area.

Two seamen were rescued from a foundering barge yesterday.

Bruno Trosch, 55, was killed and his wife seriously injured when their automobile skidded over an embankment.

Thousands of dollars damage was caused at Wisconsin lake ports and shipping was tied up indeterminately.

20 IN TROLLEY PLUNGE HURT

NEW YORK, Oct. 23.—(AP.)—A trolley car carrying 25 passengers, half of them women, jumped the track in Brooklyn today and its rear end fell eight feet into a 20-foot excavation for a new subway.

The passengers were hurled into the rear end of the car where they remained, a screaming, scrambling mass, for 20 minutes until police rescue squads could get them out. All were slightly hurt, 11 requiring medical treatment.

The car was tilted at a 45 degree angle and its front was 15 feet from the ground, requiring ladders for removal of passengers.

P. R. R. Announces New Division Heads

PHILADELPHIA, Oct. 23.—(AP.)—Announcement was made today by the Pennsylvania Railroad that J. A. Appleton, acting general superintendent of the Lake division, has been advanced to general superintendent of the Northwestern division, succeeding Walter S. Franklin, who resigned to become president of the Detroit, Toledo and Ironton Railroad. F. L. Dobson, acting superintendent of the Pittsburgh division, was advanced to superintendent of that division.

Hymn Books, Whisky Look Alike to Thieves

Loot of thieves last night ran the gamut from hymn books to whisky and a brown derby, according to police reports today.

Six song books and a brief case, valued at $22, were reported stolen from St. Luke's Lutheran Church, Montgomery avenue and Sandusky street.

TAKE BROWN DERBY

Robbers who entered the home of George C. Pleins, 1876 Shaw avenue, by jimmying a kitchen window, took a brown derby, a pint of whisky and $2 in cash, he told detectives.

From the drugstore of W. D. Iams, 2323 Beechwood boulevard, robbers took 200 fountain pens, 15 cartons of cigarets, a show case containing nail clippers and files, valued in all at $550, along with $5 cash.

MAID, GEMS MISSING

Mrs. A. L. Schultz, 1515 South Negley avenue, reported a bar pin with 15 diamonds missing, together with a maid she had employed last night. Mrs. Ruth Levine, 5355 Waldron street, informed police her watch valued at $100 had been stolen.

A robber ransacked the home of I. Schwodron, hardware dealer, at 1400 McClure street, Homestead, early today and stole his trousers containing $150 cash and some checks. Police found the trousers in the rear yard.

WRECKED SAFE RECOVERED

A small green safe, believed to have been stolen from a service station of the Pure Oil Company at Cape May and West Liberty avenues last July, was found late last night in a field in the rear of 1310 Magic avenue, Brookline.

Follow

Sun-Telegraph Help Wanted Ads Day by Day—Lifetime Opportunities for Dependable Workers.

These Positions Are Listed Today.

MEN

Die maker—experienced.
Tinner, for outside work.
Three first-class broom makers.
Butcher—experienced.
Machine operators.
Experienced bench fitters.

WOMEN

Assistant buyer of stationery.
Cook, excellent position.
Girl for general housework.
Mother's helper, young white girl.

Read the Classified Ads For Free Movie Tickets.

Photo by International Newsreel

HENRY FORD THOMAS EDISON

Ford pointing out to Edison, who collapsed from weariness and emotion at the touching ceremony in which the world paid him honors, the transplanted Edison laboratory.

HALF MILLION IN M'CRADY WILL

James H. McCrady, of Edgewood, president of the McCrady Brothers Company, builders supplies, leaves his entire estate of $501,000 to his widow, Mrs. Elizabeth Y. McCrady, by his will filed for probate today.

The widow and a son, Roland A. McCrady, are named executors. A statement filed with the will sets forth that Attorney H. Lee Ratner, one of the witnesses to the signature of the testator, could not be found. Register of Wills Joseph N. Mackrell admitted the will to probate.

Sentenced 4 Years For Manslaughter

A jury in Criminal Court today returned a verdict of voluntary manslaughter against Joe Rodriguiz, tried for the murder of Jose Carranza, 30, of 14 Bridge street, Etna, July 28. Both are Mexicans. Rodriguiz was given four to 12 years in the penitentiary. Testimony disclosed they had quarreled over a 15-year-old Mexican girl and that Carranza had threatened the defendant with a knife.

Munhall-Whitaker Merger Protested

Whitaker F. Dierstein today filed a petition in court seeking to nullify the proposed consolidation of Whitaker and Munhall. He asks that the court declare void an ordinance passed by Whitaker Council in August submitting the merger to a vote November 5, on constitutional grounds. The action is directed against the borough of Whitaker, Burgess H. J. Haynes and members of Council. Friday was set for a hearing.

Pantages Stakes Liberty On Own Story to Jury

LOS ANGELES, Oct. 23.—(INS.)—Alexander Pantages, millionaire showman, today staked his liberty on the story he told a jury hearing charges that he criminally attacked a 17-year-old dancer.

The defense rested its case at 10:25 a. m., with Pantages as his own concluding witness.

The state promptly began presentation of rebuttal evidence designed to controvert the carefully built up defense of the theatrical magnate that he had been "framed" by Eunice Pringle.

BRADFORD GETS CONVENTION

Police heads of the state will hold their next convention at Bradford. The convention city was selected yesterday at a meeting of the executive committee in the William Penn Hotel.

A banquet closed the session last night, when Daniel T. McKelvey, of Hazleton, president of the Pennsylvania Chiefs of Police Association, was honored. A loving cup was presented, Louis H. Leff, of Pittsburgh, making the presentation speech.

Among other matters taken up at the meeting was revisions of the by-laws. The changes will be voted upon at the next convention. Among members attending were: B. B. Sheets, of Pottstown, and Lee O'Niel, Pittsburgh, vicepresidents; Maj. L. G. Adams, Harrisburg, superintendent of state police; Joseph P. Thompson, Harrisburg; Charles A. Briney, Johnstown; Thomas A. Flynn, Duquesne; J. N. Tiller and H. S. Carey, Altoona; George W. Murren, Pittsburgh; M. H. Barnhart, Allentown; Sheriff Robert H. Braun and Thomas D. Malone, Pittsburgh.

District Attorney Samuel H. Gardner was a guest.

Wife Asks Decree After 36 Years Of Wedlock

Dissolution of a marriage that endured through 36 years is asked in a divorce suit filed in Common Pleas Court by Mrs. Mary J. Winter, of 23 West Bellcrest avenue, Brentwood, against William J. Winter, of Brentwood, on the grounds of cruelty and indignities. They were married April 12, 1893, and separated May 15, 1929.

Widow Named Heir In Homestead Will

Mrs. Katherine R. Botsford, of Homestead, is named sole heir and executor of the $12,000 estate of her husband, Clarence F. Botsford, by his will filed for probate today.

W. C. T. U. HEAD RAPS MELLON

ATLANTA, Ga., Oct. 23—(AP.)—Mrs. Marvin Williams, president of the Georgia Women's Christian Temperance Union, in an address, urged Republican members of the organization to work for commitment of prohibition enforcement to "more friendly hands than those of the Secretary of the Treasury."

She asked of Democratic members that they "demand that the chairman of your national committee, who declared he took his job to help 'rid the country of the damnable affliction of prohibition 'be unhorsed and that a man more in accord with the sentiments of the majority of the party be entrusted with the task of making the plans for national activity of the party."

"I say to you both," she summed up, "work and vote for the driest candidate in every contest, local, state and national."

HELD ON BOGUS MONEY CHARGE

Cecil Paphalayil, 27, a Costa Rican, was held for court by the United States commissioner on a charge of passing and possessing counterfeit 25-cent pieces. He said he won them in a crap game in Wilkinsburg and believed them genuine because of being stamped "United States" and "Liberty."

Paphalayil was caught, according to the testimony, by making a return visit to the store of Peter Kudia, 101 Hawkins avenue, Rankin, where a few days before he had tendered one of the spurious coins in payment of a bottle of pop.

Clothing Stolen, Woman Reports

Marie Ferguson, of 94 Fullerton street, reported to police today that her home was entered last night and clothing valued at $180 was stolen. Entrance was gained through a window.

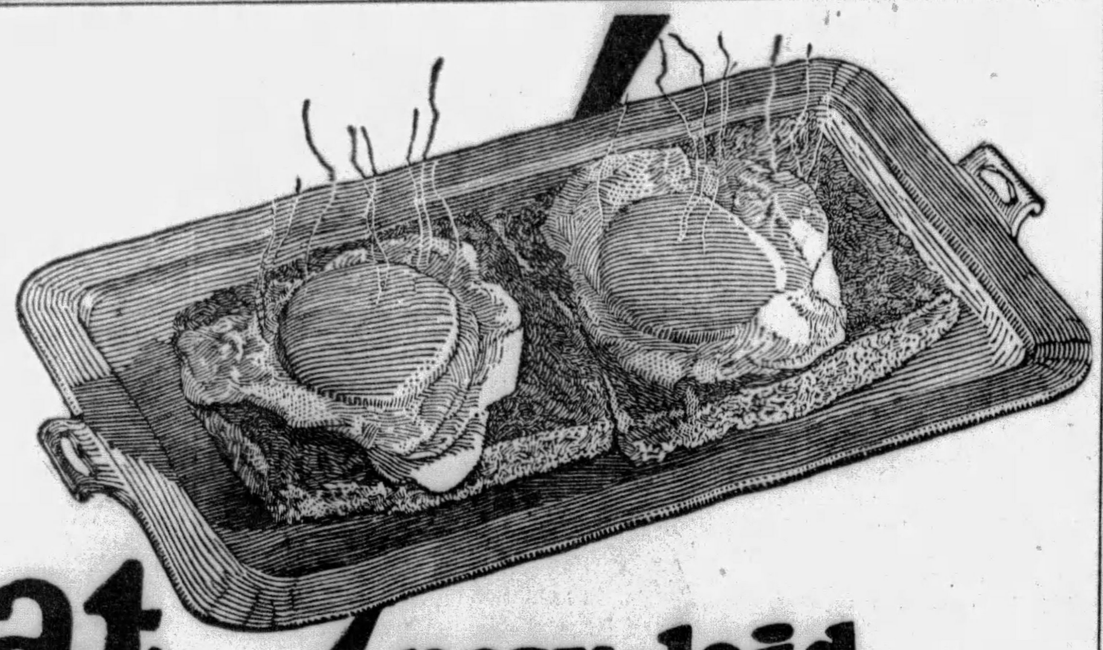

at last! new-laid quality Eggs In Storage

Moderately Priced!

air-tite Eggs
Shell sealed Kept rite

Every Carton Bears this Blue Seal—Your Protection

Only authorized packers distribute Air-tite Eggs. Refuse eggs in cartons that do not bear this seal.

In addition to the shell being air-tight, they are cold-stored as a further protection against heat. These precautions are taken to preserve the new-laid quality for you.

HOUSEWIVES have found that Air-tite Eggs, scientifically sealed by the invisible coating discovered by Victor Clairemont, eminent Chicago biologist, are preferable for table use to many so-called "fresh eggs." Even though Air-tite Storage Eggs cost much less, they are firm, sweet-flavored and full weight.

Since Air-tite Eggs were introduced thousands of housewives have served them. These women were enthusiastic in their praise and quick to realize the advantages of these new trade-marked guaranteed eggs with the invisible coating.

Six Reasons Why You, Too, Should Use Air-Tite Eggs Exclusively

(1) THE SCIENTIFIC METHOD of sealing the pores in the shells makes them absolutely air-tight. Air deteriorates eggs. Air-tite Eggs, sealed soon after the eggs are laid, retain their fresh quality. Every Egg guaranteed.

(2) THEIR SWEET FLAVOR ALWAYS is a great relief from the taste of ordinary Fall and Winter eggs. Odors and injurious organisms are sealed out—the original goodness and nutrition sealed in.

(3) THE FULL WEIGHT is due to the exclusion of air. No shrinkage, no deterioration. Firm golden yolks. Immaculate whites.

(4) FOR TABLE USE, boiling, frying, poaching or cooking—as tasty as an egg right out of the nest.

(5) THEIR LOW PRICE is an economical advantage.

(6) USED BY leading hotels, clubs and restaurants throughout the Nation.

Air-tite Eggs exclusive with DONAHOE'S in Pittsburgh

50c *a dozen*

At All Donahoe Stores

Donahoe's

Two Convenient Downtown Stores and Cafeterias

FIFTH AVENUE, Between Wood and Market
421 Smithfield St., between Fourth Ave., & Diamond St.

Parking Lot
DAY RATE
15c
FIRST HOUR
1½ Hours 25c
2 Hours 35c
Night Rate From 6 to 12 P. M.—35c

Guaranteed always good-however-whenever-wherever served

air-tite Eggs

DONAHOE'S are Authorized Distributors for

BATTLE CREEK SANITARIUM HEALTH FOODS

For Everybody

---Famous Throughout the World!

BATTLE CREEK SANITARIUM HEALTH FOODS are unique. They possess qualities found in no other foods. They are not only delicious to the taste but they also build up the blood and tissues in a most remarkable manner. BATTLE CREEK SANITARIUM HEALTH FOODS were originated by the founder of the Battle Creek Sanitarium—they are foods scientifically made, each one the result of long years of painstaking research and of careful experiment.

DONAHOE'S Offer These Foods to YOU!

Battle Creek Sanitarium Health Foods Are For EVERYBODY

In DONAHOE'S Fifth Avenue and Smithfield Street Stores you will find BATTLE CREEK SANITARIUM HEALTH FOODS for the healthy, normal folks who want to keep well; foods to help folks reduce; foods for those who want to build themselves up; in short, foods for everybody.

AUTHORIZED DEALER — BATTLE CREEK SANITARIUM — B·C — BATTLE CREEK FOOD COMPANY — FOODS — THE OFFICIAL SIGN OF THE BATTLE CREEK SANITARIUM FOODS

Battle Creek Sanitarium Health Foods Are Delicious

Soup made with Savita or Sandwiches made with nuts and Savita are positively as tasty as any soup or sandwiches you've ever eaten. BATTLE CREEK SANITARIUM HEALTH FOODS appeal to your appetite as few other foods can—they're toothsome and wholesome.

Give YOUR Family the Benefit of Food Research At the Famous Battle Creek Sanitarium

Hundreds of thousands of people from every corner of the globe have paid millions of dollars to receive the benefits of the food knowledge acquired by the Battle Creek Sanitarium scientists through years of experience. This knowledge is yours to use. Here at DONAHOE'S you will find booklets and folders in which full directions are given—you will readily find a simple description of what you aim to accomplish with BATTLE CREEK SANITARIUM HEALTH FOODS.

Good Health Is Priceless ---Guard It Well!

No one would willingly part with his health, no matter how great the price offered. BATTLE CREEK SANITARIUM HEALTH FOODS will help you safeguard this priceless possession.

Nature Is A Great Healer ---Give Her A Chance!

Thousands of physicians are recommending BATTLE CREEK SANITARIUM HEALTH FOODS in connection with their methods of treatment; these foods are looked upon as Dame Nature's greatest aid.

Come In! See DONAHOE'S Splendid Selection of BATTLE CREEK SANITARIUM HEALTH FOODS

Vegetable Meat
Looks like meat, tastes like meat, has the aroma of meat. Purely vegetable; easy to serve. Cans, 35c and..... 60c

Tasty Fig Bran
Delicious way to eat Bran. Figs impart wonderful flavor. Serve as cereal. Rich in vitamins. Per package..... 15c

Savita Flavoring
A purely vegetable extract that has aroma and flavor of finest meat. For soups and flavoring vegetables. Per jar..... 50c

Fig and Bran Flakes
Very popular, ready to serve breakfast food. Extra large crisp flakes. Per package..... 25c

Delicious Bran Biscuit
Daintiest crackers, healthful, and very nutritious. Mildly laxative. Large package .. 35c

White Fig Marmalade, glass.75c
Black Fig Marmalade, glass.75c
Prune Marmalade, glass...75c

The Famous Lacto-Dextrin
Refreshing preparation that drives out the germ that cause headache, indigestion and constipation—always fresh at DONAHOE'S. Can..... $1

For a Nourishing Drink—
MALTED NUTS
—can be made hot or cold—may be substituted for cow's milk to good advantage; resembles mother's milk and is admirably adapted to bottle feeding—small jar..... 50c

Famous Cereal
Wonderful new vitamin breakfast food. Ready to serve. Children love it. Rich in food lime and iron. Per package..... 15c

The Wonderful 44.81% Sanitarium Gluten Flour

—contains nearly four (4) times the ordinary amount of gluten which may be successfully employed in bread-making. Sanitarium Gluten Flour is prepared from special varieties of wheat which contain the largest amount of gluten, reinforced by pure gluten prepared by the special Battle Creek Sanitarium process. This flour is exactly what it is represented to be—the same flour used with such sucess in the Sanitarium. The 5-pound sack is priced at 1.60

Toasted Rice Biscuit, package.....25c
Toasted Rice Flakes, package.....20c
Toasted Wheat Flakes, package.....20c

Many Other Battle Creek Foods Besides These!

Almond Butter, prepared from the finest kind of sweet almonds, 8-ounce jar.....$1.35
Peanut Butter, made without roasting, jar 40c
Preserved Figs in Malt Honey, the glass 30c
Vegetable Gelatine, for desserts, pkge., 35c
Whole Wheat Zwieback, small pkge., 25c
Red Columbian Raspberries, the can for 40c
Strawberries, can 50c; Bartlett Pears, can.....45c
Sliced Pineapple, can 40c; Cherries, can.....45c
Cut Golden Wax Beans, 35c; June Peas.....40c
Cooked Whole Wheat, 12-ounce can for.....20c
Paralax with Agar, $1.50; Black Psylla.....$1.00
Ripe Olives, large, 5-ounce glass for 35c
100% Whole Wheat Flour, 5 pounds.. .....50c
Whole Wheat Cream Sticks, package.....35c

Sunkist Oranges

—From Sunny California; seedless navels so much in demand for juice—priced low today and tomorrow.

2 dozen for 35c

California **Sunkist** *Oranges* Richest Juice—Finest Flavor

Fresh Spinach

If you had your own garden, you couldn't get it fresher. Priced exceptionally low today and tomorrow.

1-2 peck 19c

Delicious Apples 69c
—they're wonderful eating apples; every one perfect, 8-quart chip...

Swiss Cheese 49c lb.
—finest made in the U. S. Sold at 57c regularly. Special .....

Peanut Brittle
—the favorite of all Hallowe'en candies; priced low at 29c lb.
2 lbs. for 53c

Donahoe's

FIFTH AVENUE : Between Wood and Market.
421 Smithfield St., bet. 4th Ave. & Diamond St.

Diamond Walnuts
—the NEW crop; sweet, thick meats, thin shells. Very special, 35c pound.
3 lbs. for $1

PARADE, SHOW FOR JUBILEE

(Continued from Page One.)

night with a special broadcast from KDKA, will not participate in the festivities. The Goodyear company today sent word that the ship is tied up at Detroit and could not possibly arrive in time for the celebration.

It is expected that airplanes from local fields will fly over the city at night. They will carry illuminating lights and also will be shown up by the six navy searchlights placed on the tall buildings throughout the city.

One of the searchlights has been placed on the Cathedral of Learning and this light will be focused on a picture of Edison, on Flag Staff Hill, three-quarters of a mile away.

Large amplifiers and floodlights have been installed at Forbes Field so that all present in the park will be able to plainly see and hear the 2,000 members of the cast.

SPECIAL POLICE

More than 1,000 policemen will be on duty at the field tonight, aided by state police and county peace officers. Many others will be on duty keeping traffic moving in the busy thoroughfares.

Although the newspapers announced yesterday afternoon that the parade had been postponed until tonight, thousands of persons were waiting along the line of march last night. Newspaper officers were busy answering hundreds of calls, informing people that the parade had been postponed. Most of those who waited along the streets were visitors from nearby communities. It was estimated that 100,000 persons visited the city last night to view the decorated buildings, streets and bridges and to watch for the parade.

A thousand or more students of Pittsburgh's schools moved through their allegorial and dancing movements last night in Hunt Armory, preparatory to the Light's Golden jubilee pageant to be held tonight in Forbes Field. Rain forced the rehearsal indoors, necessitating a change from Forbes Field, as was previously planned.

The first three episodes including students from Schenley, Westinghouse and other high schools, Shady Side, Pittsburgh academies, and Pitt, Carnegie Tech and Duquesne universities and Pennsylvania College for Women.

LIFE SENTENCE FOR SLOAN

(Continued from Page One.)

indicated that he did not believe the act should be so construed.

8 PREVIOUS CONVICTIONS

Before passing sentence, Judge Graff recalled that Sloan had been convicted of robbery in 1921, of three burglary charges in 1922, of one burglary charge in 1928 and the four present convictions.

"If ever anybody deserved a life sentence it is Sloan," the jurist said. "I think this is a good case for life imprisonment."

Sloan protested that he had had an unfair trial.

"Before my trial," Sloan complained, "Jackson said he was afraid of me, that he wanted me convicted on all the charges so that I couldn't knock him off."

"Jackson" is Earl T. Jackson, assistant district attorney.

"I did say that," Jackson admitted. "I think he is the worst criminal we have ever had. He would stop at nothing."

Sentenced with him today were his pals:

ROBERT KITZINGER, 25, of Hays, convicted on two charges, was sentenced to 16 to 32 years.

JOSEPH MALONEY, of Crafton, who pleaded guilty to two charges, was sentenced to 12 to 24 years.

A. L. HUFNAGLE, of McKees Rocks and Henry Zadach, of Marena street, who turned state's evidence, were not sentenced.

The holdups of which Slaon was convicted were Tech Food Products Company, Ruud Manufacturing Company, an attempted holdup of the Hays National Bank and the robbery of the home of Mrs. Hedwig Griebel, of 2400 Spring Garden avenue.

DRUNK AT TRIAL

Kitzinger, in being sentenced, admitted he was drunk when he was testifying during the trial.

For his surliness on the witness stand he had been sentenced to six months for contempt by Judge Graff, who voiced the sentence today.

Kitzinger also admitted upbraiding jail attaches during the trial with strong languages.

Tar Barrel Rolls Into Apartment

BROWNSVILLE, Pa., Oct. 23.—A 800-pound barrel of tar got out of control of workmen here yesterday, rolled wildly down a steep incline and crashed into the side of the Johnstown apartment building on High street, causing damage. The workmen were about to make repairs to the roof of the building.

Sure Relief
Makes you feel better
BELL-ANS FOR INDIGESTION 25 CENTS
6 BELL-ANS
Hot water
Sure Relief
BELL-ANS
FOR INDIGESTION
25¢ and 75¢ Pkg's Sold Everywhere

OCTOBER GIMBEL MONTH

As the Holiday Season Approaches Nearer and Nearer, More and More People Are Buying Christmas Gifts Here, Taking Advantage of Our Annual Store-Wide Fall Sale Prices.

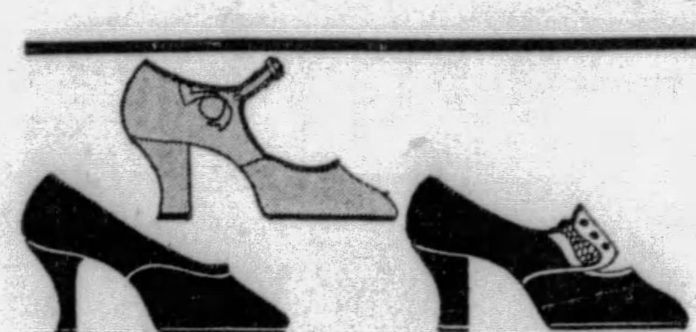

Just One More Week! $8.50 Fashonia* Shoes

$6.90

One week more to get these well-known Gimbel shoes at this low price. Shoes for all types of costumes—sports—daytime and evening. Ties, pumps, step-ins—in suede, kid, patent satin.

*Trademark registered.

Gimbels—SHOES—Second Floor

Thousands of Pretty Daytime Frocks

$1.84

Frocks whose dainty, clean prints will help make your hours gay and cheerful. Frocks showing white dots on rose, green or orchid grounds. Frocks in black and white prints, frocks in blithe, modernistic designs. All nicely finished.

Complete size range 36 to 52.

Gimbels—Second Floor

Redfern Foundations For the New Frocks

$10.00

The garment pictured will mould your figure admirably to the silhouette the new frocks demand. Of fancy brocade with shaped bust.

Redfern Representative

Miss Alice Howarth, special corsetiere from Redfern, is here this week to help you choose the right garment for this season's frocks.

Gimbels—Second Floor

Women's Dresses In Favorite New Themes—Exceedingly Wearable

$19.50

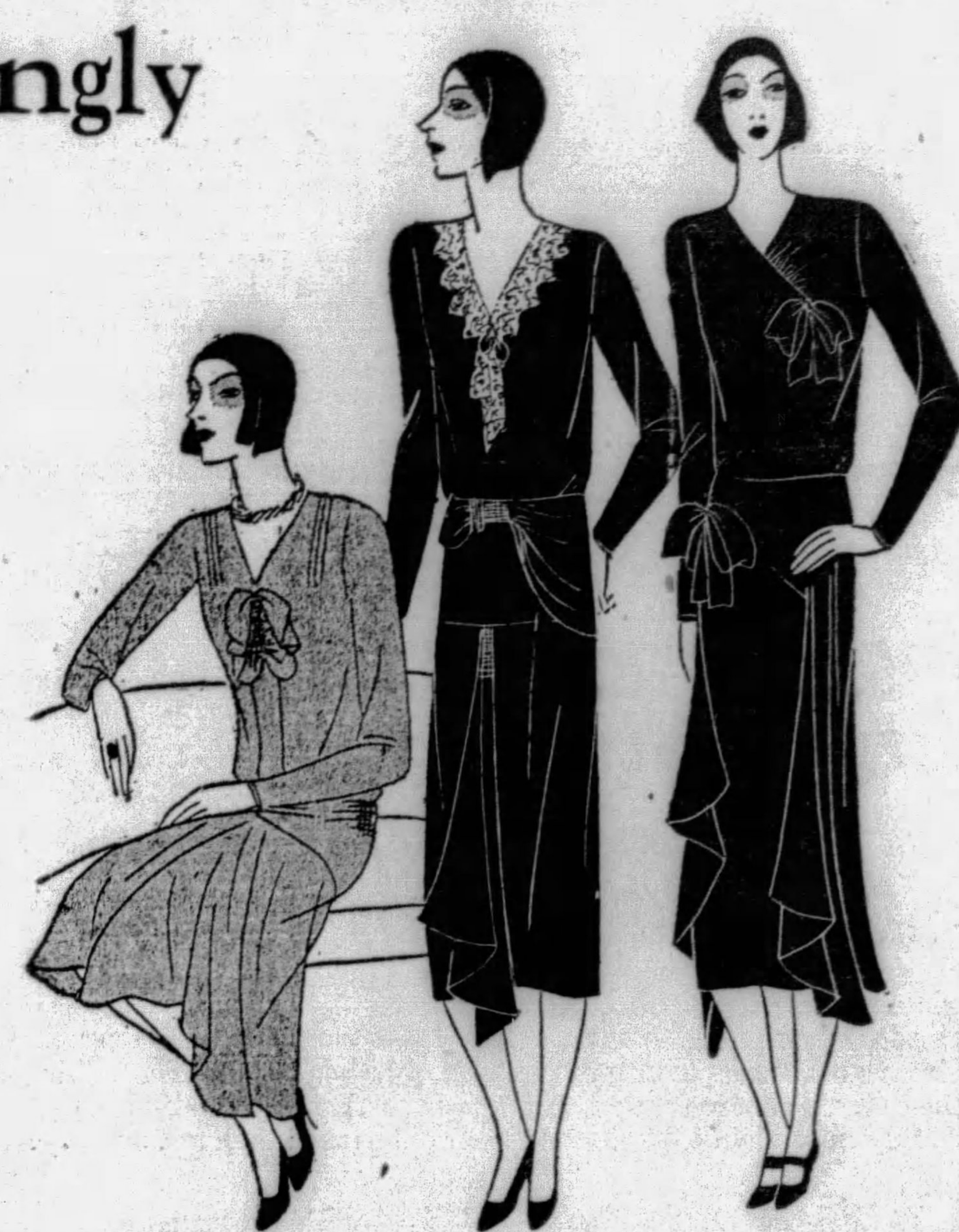

Women's Popular Price Dress Section

See how cleverly the models shown here are manipulated to give a waistline effect without a cut-off look. See how the skirt fullness emanates from flat, slender hip treatments. The mode you should wear is included here.

Canton faille is a favorite fabric. Canton crepe, satin and transparent velvet are embraced within the group. Many have a chic touch of lace or a bow of light toned silk. Colors are black, garnet, bottle green, skipper blue, medium and dark dahlia and brown. Sizes 36 to 44.

Because this is "Gimbel Month," a friend-making time, the price is $19.50. A wide variety of types for business, town, luncheon, bridge and general afternoon wear.

Gimbels—Third Floor

Large Headsize Hats Can Be Smart

$5 and $10

You've probably found that out—if you wear a large headsize and buy your hats in Gimbels Large Headsize Shop. You'll be glad to know if you've been having trouble with your headsize. We've been specializing in making the large headsize hat a really smart one. You'll find youthful styles—all adaptations of current styles in felt, soleil and felt in colors for Fall and Winter.

Gimbels—MILLINERY—Second Floor

Girls' Warm Quilted Rayon Robes

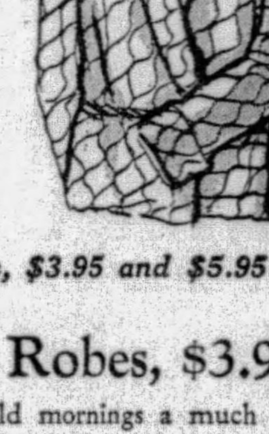

$5.95

Girls should just love to wear a satiny rayon robe cold nights and mornings. In scarlet, copen and coral. Sizes 8 to 16 years.

Girls' Beacon Robes, $3.95 and $5.95

Boys' Beacon Robes, $3.95

Boys may find getting up cold mornings a much easier task, if they have a warm beacon robe to slip into. These are unusually good-looking. In grays, browns, greens and blues. Sizes 6 to 18 years.

Gimbels—FLOOR OF YOUTH—Fourth

All-Silk Chiffon Velvets

35 Shades. Regularly $5.95 and $7.95 Yd.

$4.95 Yd.

Also Imported Printed Transparent Velvets

Luxurious, all-silk velvets in a lovely light weight. Every desirable shade for daytime and evening in the group, and plenty of black.

Printed velvets from the most noted of European looms showing unusual designs on navy, wine, black and brown grounds.

Sheer Silk Crepes $1.64 Yd.

All-silk. Regularly priced $1.95 yd. 39 inches wide. Adequate selection of daytime and evening shades.

Rayon Flat Crepe $1.29 Yd.

Prints in a large assortment of Fall colorings. An excellent quality. Regularly priced $1.65 yard. 39-inch.

Printed Rayon Crepes 79c Yd.

Ordinarily they're priced 95c yard. Fast color, 36 inches wide, in an exceptional variety of colorings.

Fine Grade Woolens $1.94 Yd.

A special purchase lot including Bolivia tweeds, basket weaves and novelty weaves. All 54 inches wide. Unusual qualities.

Gimbels—FABRICS—Sixth Floor

Hallowe'en Costumes

For Young and Old!

98c— Children's suits, sizes 4 to 14. Clown, Pirate, Bo-Peep, Chinaman, Gypsy, Spaniard, Spanish Girl, Wooden Soldier, Red Riding Hood, Irish Lass, Dutch Girl.

$1.95 — Children's Clown, Devil, Black Cat. Sizes 4 to 14 years.

$2.50 — Grown-Ups' Clown and Black Cat Suits.

$3.50 — Grown-Ups' Witch, Dutch Girl, Russian Dancer, Gypsy Girl and Spanish Man costumes.

$4.95 — Grown-Ups' Pirate, Mandarin, Minstrel, Dutchman, Spaniard and Mexican suits.

Gimbels—TOYS—Fourth Floor

Here's Value—Men's Suits With 2 Pants

$39

Suits of Such Quality Are Ordinarily Higher Priced

There's real quality in these suits. The eye can see it—the fingers can feel it. There are good-looking, long-wearing unfinished worsteds, cheviots and other fine woolens in new patterns.

One new model, for the tall young man (the Fairwood), has wide shoulders, tapering to a narrow waist, with 2-button coat, peak lapel and 4-button sleeves.

New Topcoats, Too, at This Price, $39

Gimbels—MEN'S CLOTHING—Fifth Floor

GIMBELS—Sixth Ave. at Smithfield St.—Sole Owners and Operators, Broadcasting Station WCAE

KIN WOUNDED, OFFICER HELD

A city policeman was under arrest today charged with shooting his nephew and a brother-in-law.

The policeman, Henry H. Buckholt, 36, of 1922 Carson street, was knocked down by unidentified man after he was alleged to have shot his nephew, William Sauers, 21, of 2320 Sidney street, in the shoulder, and then wounded his father, Louis J. Sauers, 46. The younger Sauers was reported in a serious condition in South Side Hospital.

DRINK BLAMED

The trouble started, police said, when Buckholtz, apparently drink-crazed, went to the apartment of another nephew, Louis F. Sauers, 23, on the floor above his, and offered him a drink of moonshine. When the nephew refused, Buckholt was said to have seized him.

Sauers fled from the house and summoned his brother, William, who returned with him.

Buckholt met them in the doorway of his home and quarreled, the police said. The parents and their son left and were walking up Carson street, when Buckholt, according to police, followed and pressed a revolver at the side of Mrs. Sauers, his sister. Her husband attempted to wrest the gun from Buckholt when he fired at him. The bullet grazed Sauers' head.

Another bullet from the policeman's revolver struck William in the neck, it was said. It was then that Buckholt was knocked unconscious by several men who witnessed the shooting.

A suspicious person charge was lodged against Buckholt by Lieut. Thomas Gross, who also ordered his suspension for a hearing before the police trial board. Patrolman Thomas Kornbauer, who was visiting at the Buckholt home at the time, also was suspended. Later he was arrested on a suspicious person charge.

Police reported arresting Sauers and his son, Louis as material witnesses.

Woman All Night In Washington Monument

WASHINGTON, Oct. 23.—(AP.)—For the first time since it became a focus for tourists' eyes, a person—and a woman at that—has spent the night alone in the Washington Monument.

Guards are careful that no one is left behind when the famous obelisk is closed at dusk but Lieut. Col. U. S. Grant, of the office of public buildings, revealed that the keepers arrived one morning recently to find a woman who gave her name as Mrs. S. E. Longaell, of Middleburg, Vt., looking at the sunrise from the top of the structure.

And as proof that she had not been left behind as the result of an oversight she had her lunch and a thermos bottle of tea with her.

In the future the monument will be searched each night.

Child Loses His Fingers at Play

AMBRIDGE, Pa., Oct. 23.—Frank, 7, son of David Strano, sustained the loss of three fingers while playing with a concrete mixer in the street.

LIQUOR PLANTS DESTROYED

Three alleged moonshine plants were destroyed and a club in the East End was raided by prohibition agents and constables yesterday.

On a farm in Harmarville the raiders uncovered a 500-gallon still, another of 50-gallon capacity and large quantities of mash and moonshine, they reported. The plant was housed in a frame dwelling.

AUTO CONFISCATED

While the agents were conducting the raid, Anthony Joseph, 35, of 311 Main street, Sharpsburg, drove an automobile laden with corn sugar and yeast into a shed near the house, according to the agents. The automobile was seized and Joseph arrested.

Raiding another farmhouse in Moon Township, the party destroyed a 150-gallon still and 75 barrels of mash and a large quantity of moonshine, the officers reported. Nobody was found in the place.

STILL DEMOLISHED

When the raiders visited a three-story brick house at 18 Hamilton place, they said they discovered the place was used exclusively for the manufacture of moonshine. A 150-gallon outfit found in operation was demolished. Search was being made for the operator of the distillery.

Several bottles of gin and whisky were confiscated, agents said, in a raid on a club on the second floor of 6488 Frankstown avenue, where Antonio Antonor, 45; Richard Snyder, 27, and John McKelvey, 39, were arrested.

Standard Pianos of the World!
Magnificent New 1930 Models!
Largest Stock in Pittsburgh!

at 20% off

Music loving Pittsburgh throngs to the 54th Anniversary Sale at Schroeder's, attracted by one of the most complete and exquisite assemblages of Pianos ever gathered together beneath one roof. Prices cut to the extreme bedrock, and terms granted that any family can pay with ease. Buy now, save $100 to $250. Your old piano taken as down payment.

Even the BRAMBACH

Glorious Brambach! Found in thousands upon thousands of the most cultured homes of America! The pioneer of Small Grands and the greatest ever produced! Exquisite, genuine $850 Period Models, only 4 feet 6 inches in total length, now on sale at the reduced price..... **$680** $12 PER MONTH

OTHER BABY GRANDS

$ 950	Kurtzmann Baby Grands	Reduced to $ 760
$1450	Kurtzmann Parlor Grands	Reduced to $1150
$ 750	Kroeger Baby Grands	Reduced to $ 560
	Brambach Plain Grands	Reduced to $ 595
$ 850	Milton Baby Grands	Reduced to $ 650
$ 650	Schriver Baby Grands	Reduced to $ 450
$1400	Electric Baby Grands	Reduced to $ 765

KURTZMANN
$1000 Cannot Beat It!
$455

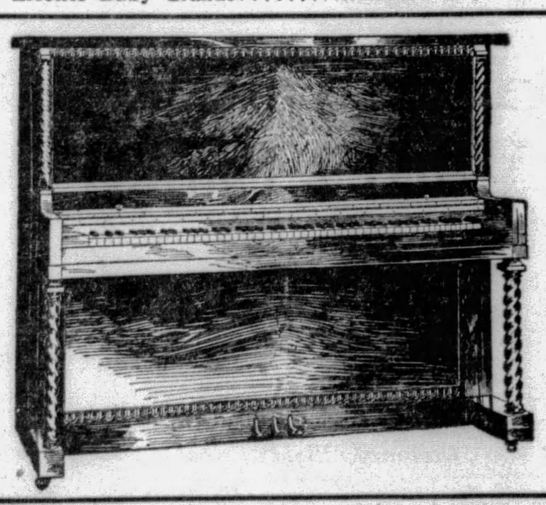

The world's finest Upright, equipped with the Duplex Scale, Double Repeating Action and Triplex Pressure Bar, which give it the TONE OF A GRAND in the space of an Upright. Nothing like it at any price, and during this sale only $455.

$10 MONTHLY

Other Uprights

The Celebrated SCHRIVER	$295
The Honest Old MILTON	$350
The Nationally-Known HAZELTON	$395

Player Pianos

Genuine $450 New Players	$295
Genuine $600 New Players	$355
Genuine $700 New Players	$475
$750 New Electric Players	$485

Headquarters for Victor, RCA, Radiola, Majestic Radios

KURTZMANN, BRAMBACH, AUTOPIANO SOLD ONLY BY

SCHROEDER'S

820 LIBERTY AVENUE, PITTSBURGH

Sensational Savings

All Week—During the

A&P 70TH ANNIVERSARY SALE

Pillsbury's or Gold Medal
Flour *Save 20c on each sack* 24½ lb sack 105

Campbell's
Tomato Soup 3 *cans* 22c

Whitehouse Evaporated
Milk *dozen cans* 92c 3 *cans* 23c

Made from Pure Vegetable Oils
Nucoa *Nut Margarine* *lb* 22c

Aunt Jemima's
Pancake Flour 2 *pkgs* 23c

Diamond Crystal
Shaker Salt *free running* 3 *pkgs* 25c

Soak Clothes Clean With
Chipso *Popular Everywhere* 2 *pkgs* 37c

A Favorite For the Laundry
P&G Soap *Lay in a Supply* 10 *cakes* 37c

The Great **Atlantic & Pacific Tea Co**

These Prices Effective in Metropolitan Pittsburgh

A&P ESTABLISHED 1859 "WHERE ECONOMY RULES"

DRY ISSUE MET IN GREAT BOOK

NEW YORK, Oct. 23.—The arousing of a tremendous national interest was the instant response to newspaper announcements of the publication of the great book, "Temperance, or Prohibition?"

Letters with dollar remittances for the volume poured into the offices of the Hearst Temperance Contest Committee here, and the big publishing houses of the book trade began placing their advance orders.

"Temperance, or Prohibition?" already in the hands of every member of the United States Senate, the House of Representatives, United States Supreme Court, the Cabinet and the Wickersham Law Enforcement Commission, seems destined to be the greatest book-seller of late years.

LEADERS APPROVE

It is of commanding, continuous interest to every man, woman and child in the nation, whether professed dry or anti-prohibitionist. Indorsements, after advanced reading of the book, which is the most startling work ever published on prohibition, are being received from national leaders in every field of endeavor.

"Temperance, or Prohibition?" presents for the first time an accurate and unbiased cross-section of national thought on the gravest problem to confront America since the Civil War. It is based on external research and upon the enormous volume of 100,000,000 words of evidence contained in the 71,248 plans and statements received by the Hearst $25,000 Temperance Contest.

MUST BE READ

Understanding of the present prohibition situation, in all its astounding ramifications, is impossible without reading this remarkable book, written, compiled and edited by Francis J. Tietsort, editor of the Hearst Temperance Contest. It is to be sold through 10,000 stores and shops, as well as the Hearst dailies, as fast as the presses can turn out required copies.

Benjamin De Casseres, one of America's greatest essayists and author of a score of good books, wrote to say of it:

"Greatest indictment of the crime of 1920 I have so far seen. It ought to circulate by the million. It should be put in the hands of every schoolboy and schoolgirl in America. A great presentment against the wholesale poisoning and the political and social degradation of a people. It is a powerful document for the restoration of our lost liberties."

SENATOR URGES LESS OPIUM

WASHINGTON, Oct. 23.—From the lips of one of the country's noted health experts, Senator Copeland (Dem.), of New York, the Federal Narcotics Control Board heard an impassioned plea to prohibit importation of unconscionable quantities of opium.

"This devilish narcotic undermines every bit of character the individual may possess," said Copeland in urging limitation to the barest medical and legitimate needs. "I honestly think the harm done by narcotics outweighs any good that might result from their legitimate use."

If Copeland's advice is heeded, the board will cut the imports below 100,000 pounds for 1930. The medical profession has already demonstrated that this figure is not too low, as only 98,000 pounds were required last year. However, if the board follows its old scheme of basing medical needs on manufacturers' sales, rather than on medical testimony, the imports will have to be jumped by nearly 50,000 pounds over last year, as the imports for 1929 are roughly 145,000 pounds.

Following Copeland's appearance another long line of manufacturers and dealers paraded through the closed door of the hearing room to ask for higher importations.

The Public Health Service, in a memorandum presented by Dr. C. C. Pierce, assistant surgeon general, seconded Copeland's suggestion of a scientific inquiry as a means of determining the actual medical needs. Copeland announced he would ask Congress to appropriate money for the investigation if the board was without sufficient funds to inaugurate it.

Divorce Granted Daughter of Fox

MINEOLA, N. Y., Oct. 23.—(AP.)—Mrs. Mona Fox Tauszig, daughter of William Fox, motion picture magnate, was granted a decree of divorce in Supreme Court against Douglas M. Tauszig. Justice Lewis L. Fawcett, who signed the decree, will hold a special hearing in Brooklyn on November 12 to decide on the custody of the one son, William Fox Tauszig.

The Tauszigs were married in New York on May 27, 1923.

FURNITURE
Designers-Makers

Specializing in Period design reproductions—Also new designs.

Our "RE" Departments—
Re-Upholstering,
Re-Finishing, Re-Pairing—
"Re"-Create old, worn Furniture to an appearance almost like new.

Estimates Without Obligation

DAULER-CLOSE FURNITURE CO.
636-638 SMITHFIELD ST.

Football Tickets
$1.50 and $3.00 reserved seats for the Carnegie-Notre Dame game Saturday. Also tickets for the Pitt-Ohio State game November 2nd. (Men's Store, Main Floor).

JOSEPH HORNE CO
THE BEST PLACE TO SHOP AFTER ALL

Hosiery Repair
Don't let a snag or "run" in your best hosiery worry you. Horne's will repair the damage quite satisfactorily at moderate cost. (Hosiery Repair Desk, Main Floor).

A Great Clearaway of Women's Shoes

Tomorrow—Another of Those Disposals of the Odds and Ends of Our Regular Stock Footwear

$4.85

This clearaway involves more than 1,000 pairs of shoes. They are the broken size lines . . . the few of a size remainders of our best selling lines.

The Sale Will Be Held in the Basement

Because of the nature of the event and the great outpouring of women who always attend, we are using the Basement selling space. Shoes will be arranged according to size on separate tables to facilitate choosing. Plenty of salespeople will be on hand to serve you.

The shoes include sports, street and afternoon shoes in patent, black or brown suede, black or brown kid, tan calf and combinations.

Galoshes—$1.50 and $2.50 Pair

Several hundred pairs of galoshes—for the stormy days ahead . . . are offered at the above prices. High and low models, with buckles or zipper fastening. In black, brown and gray.

. . . Horne's, Basement . . .

"Soft" Turbans

The Millinery Salons show a type for each smart purpose. Tweed effects to go with sports coats and tweed ensembles. Tricot cloth and ribbon ones for the street. Metal tricot and metal mesh turbans for afternoon and dinner wear. **$5 to $15.**

. . . Horne's, Fourth Floor . . .

New Pointed-Heel Chiffon Hose

This is the kind of silk stocking that lives up to the descriptive term, gossamer. Every bit of it is ingrain silk . . . the lining of the French garter welt, the toe guard and slender pointed heel. In spite of its fragile appearance it will serve you for many an afternoon and evening. **$2.95.**

. . . Horne's, Main Floor . . .

Girls' School Frocks
$2.95

Printed broadcloth dresses . . . with long sleeves and tailored collars . . . are popular school frocks at any time of the year. These new dresses are of particularly fine broadcloths . . . in attractive dark prints serviceable for wear under winter coats. Sizes 7 to 10 years.

. . . Horne's, Third Floor . . .

Hallowe'en Costumes
For the Children
$1.00

It's hard to make a choice . . . among so many interesting costumes.

Devils . . . Indians . . . Pirates . . . Mexicans . . . Spaniards . . . Clowns . . . Chinamen . . . Dutch Girls . . . and many other amusing disguises.

Adults' Masquerade Costumes . . . in a variety of disguises, from **$2.00** up.

Hallowe'en Novelties . . . including false faces and masks . . . an assortment of wigs . . . confetti and streamers . . . horns and noisemakers of every description, from **5c** to **$1.50.**

. . . Horne's, Third Floor . . .

Imported Writing Paper
With Cut-Out Initial

Your initial . . . delicately cut out in gold . . . distinguishes this new paper imported from Austria. The quality is excellent . . . with fine ripple finish, and deckle edges . . . an unusually lovely gift suggestion. In white, gray, and chamois, with lined envelopes. **$1.25.**

Imported Note Pads . . . of ideal size to use when traveling . . . containing 20 sheets and lined envelopes . . . is in white, tan, gray, blue, and chamois, at **65c.**

. . . Horne's, Main Floor . . .

High-Waisted Girdles
Created for the New Modes

Imported girdles . . . perfect adjuncts to the long-limbed, high-waisted silhouette. This Pompadour model, illustrated, has an adjustable side lacing and a new length at the hip. It is made of firm, yet pliable hand-fashioned silk elastic that requires scarcely any boning. Priced **$18.50.**

Other Pompadour high-waisted girdles, from **$10** to **$22.50.**

Bandeaux and brassieres to wear with the new girdles, **$1.00** to **$6.50.**

. . . Horne's, Second Floor . . .

Three Points Considered by These New Frocks
$25

First, they take into account the new silhouettes, presenting them in extreme forms and in various modifications.

Second, they consider color, coming in browns, greens and blues to harmonize with coats in these colors, and in brighter shades to contrast with black coats.

Third, they exploit the little importances of the new fashions, such as light-colored collars and bow facings on dark frocks, and intriguing sleeve finishes which add charm at the bridge table.

All of them of Canton crepe. In women's sizes 34 to 44, and misses' sizes 14 to 20.

. . . Horne's, Second Floor . . .

SALE! 5,000 BOOKS
Publishers' Remainders!

Publishers clean house once in a while of remaining volumes of earlier printings, and extraordinary book sales like this one result. Every field of literature is represented . . . fiction, art, history, essays, travel, biography, humor, philosophy, religion. Hundreds of titles at each price.

At 25c

The Soul of the Moving Picture, by Walter S. Bloem
The Secret of Married Happiness, by Sana Swain
The Road to Beauty, by Maybelle Burbridge
This Giddy Globe, by Oliver Herford
"De Night in De Front From Chreesmas," by Milt Gross
Young Enough to Know Better, by Fairfax Downey
The Practice of Auto-Suggestion, by Emile Coue
Tol'able David, by Joseph Hergesheimer
Repressed Emotions, by Isador H. Coriat, M. D.
Keeping Fit at Fifty, by S. G. Blythe

At 40c

The Holy Lover, by Marie Conway Oemler
Andrew Bride of Paris, by H. S. Harrison
Chimes, by Robert Herrick
The Smuggler's Cave, by G. A. Birmingham
This Freedom, by A. S. M. Hutchinson
The Turtles of Tasman, by Jack London
The Gaspards of Pine Croft, by R. Connor
Life and Erica, by Gilbert Frankau
Pepper, by Holworthy Hall
Vanneck, by Robert Grant
The Flower of Desire, by Andrew Wood
Rogues and Vagabonds, by Compton Mackensie

At 50c

H. R. H., by F. E. Verney
Girth Control, by Finck
Some United States, by Irvin S. Cobb
Old Days and New, by Lord Ernest Hamilton
Doug and Mary and Others, by Allene Talmey
The Truth About the Treaty, by Andre Tardieu
American Husbands and Other Alternatives, by Alexander Black
Up-to-Date Social Affairs, by Mrs. Herbert B. Linscott
While I Remember, by Stephen McKenna
What I Have Seen and Heard, by J. G. Swift MacNeill

At 75c

Through Thirty Years, by H. W. Steed
The Shadow of the Gloomy East, by Ferdinand A. Ossendowski
From President to Prison, by Ferdinand A. Ossendowski
Love Stories of English Queens, by Elizabeth Villiers
Boudoir Mirrors of Washington, Anonymous
Salvos, by Waldo Frank
The Actor in Room 931, by Cyril Maude
Ladies of the Underworld, by Netley Lucas
Understanding America, by Langdon Mitchell

At $1.00

The Dance Over Fire and Water, by Elie Faure
The Saga of a Super Cargo, by Fullerton Waldo
Mother Nature, by Wm. J. Long
Sam Noble, Able Seaman, an Autobiography
Intimate Character Sketches of Abraham Lincoln, by H. B. Rankin
The Book of the Rogue, by Joseph Lewis French
Parnell, by St. John Ervine
The Dreadful Decade, by Don C. Seitz
The Pope, by Jean Carrere
The Youth of James Whitcomb Riley, by Dickey

. . . Horne's, Book Shop, Main Floor . . .

Youth Acquitted In Dry's Killing

LOGAN, W. Va., Oct. 23.—(AP.)—A Logan County Circuit Court jury, after 13 minutes deliberation, today acquitted Sid Mullins, Hart's Creek youth, of charges of slaying Everett Adams, prohibition agent, in July, 1927. Mullins had been tried on two previous occasions, but at each trial the jury failed to reach an agreement. Witnesses introduced by the defense testified that at the time of the shooting, Mullins was in a store a mile and a half from the place where Adams was slain.

German Writer May Win Nobel Award

STOCKHOLM, Oct. 23.—(AP.)—Speculation as to the recipient of the literature award is increasing here as the time approaches for announcement of winners of the Nobel prizes. It has been noted here that the German and English press have considered Thomas Mann, of Germany, the most likely winner of the literature prize, to be awarded November 14.

Many other names have been suggested, however, among them John Galsworthy, Gilbert K. Chesterton, Erich Maria Remarque, Theodore Dreiser, Sinclair Lewis, Thornton Wilder and Maxim Gorky.

Diamonds Jewelry Watches

FOUNDED 1854 C T O

74 Years In Same Location

DIAMOND BRACELETS

NEVER before have we been privileged to offer such an exquisite display of diamond bracelets . . . charming beyond description and representing the highest type of jewel making.

It will be a pleasure for us to show you these artistically designed masterpieces in jewelry. Comparison of quality and prices is sincerely invited.

Terheyden Co.

530 SMITHFIELD ST.
ONE DOOR FROM OLIVER AVE.

Forain's Pictures Real Life

By PENELOPE REDD.

DISGUISED by the formality of the Carnegie International Art Exhibition is the greatest of modern newspaper caricaturists, Jean Louis Forain. The very translation of his name from the French signifies "foreign." Foreign he is to the other French painters, who are contented to extol the charm of a cabbage or the ferocity of a cactus.

Penelope Redd.

Nor is Forain only foreign to his compatriots, he is also alien to all the artists in the show.

On this autumn's day, which is the seventy-seventh anniversary of his birth, Forain clings as the last leaf upon the tree. His great contemporaries of Nineteenth Century French art, Degas, Toulouse-Lautrec, and Louis Legrand, have all passed. Forain and his friends were the source of modern newspaper caricature. Indirectly, they were the ancestors of that by-product of caricature, the comic strip, which mirrors life with so hilarious a cynicism.

Forain remains an enigma as a person, although his own practice has been to reveal the more than all of the life he observed. To the inquiry of the French "Who's Who" for information, Forain responded with the word, "draughtsman." Draughtsman, indeed, since he draws upon life, for his tabloids visualizing life's tawdry commonplace book.

* * *

FIVE tabloids, which gibbet the law, corroding poverty, and Montmarte, expose Forain's characteristic zeal for incisive subjects. He reconciles his selection of sordid subjects so well to his elegance of technical style, that he raises the graceless creatures of his observation to the realm of pity and of art.

To attempt verbal description of Forain's canvases is to blur him. Words are as the pace of an elephant to the flight of a dragon fly in summarizing his graphic ability. Forain castigates the arrogance of the law in No. 151, a court room scene with the counsel ready to make his plea. The mediaeval costume, adorning the bulk of the foxy advocate, increases the air of disdain with which he regards the mob, as but dust in the balance.

"Maternity" (No. 152) challenges hypocrisy in the persons of a sloppy, simian advocate, a respectable villain confronted with the evidence of his philandering, his befurred and befeathered wife whose emotional gamut is stated by the ridiculous pucker of her face, and by a vigorous young girl holding a baby.

* * *

THE picket fence of No. 153 plays the dramatic role of barrier between a livelihood and an evicted family marching apathetically towards doom.

"Montmarte" (No. 150) relates the turgid infestivity of a smoke-laden cafe with two girls dancing together while a pair of Forain's caricatures of male fatuousness play their well-known roles. The men's sinister admiration for the provocative, dancing motes, is a grimace at man's greed. The faces of the mob, behind the four principals, are blank, but the figurants are bent to the treadmill of pleasure.

From the painting of Montmarte, where Forain found his first subjects, it is natural to retrace the steps that produced him, one of the 40 living "immortal" artists of the French Academy. The few facts obtainable state that the Louvre was the pivotal point of his career. He was found there when a lad, by a teacher who "professed piety and drawing." Two years later, Forain was re-discovered in the Louvre by Carpeaux, the sculptor, who sent Forain into the byways to draw. Forain, himself, drew constantly from the works of Holbein and from the satiric Goya. His early career was interrupted by political disturbances in Paris and by military service.

* * *

FORAIN had great difficulty in establishing his first newspaper connection. Ultimately the individual signature "Forain" was associated with 20 independent newspapers and periodicals of Paris. He once had his own paper, "Fifer," a word which describes the singular insistence of Forain's art.

Many will recall Forain's etchings of the "Life of Christ" shown some years ago. They direct one to another aspect of this man. Forain was the intimate friend of J. K. Huysmans, the critic and novelist, who having exhausted the experiences of the material world, retired to complete his life in spiritual devotion. Forain was Huysman' sole confidant during the cloistered era. Huysmans death in 1907 was followed by Forain's religious etchings about 1908. These etchings, remote in feeling from his mundane subjects, are profoundly moving.

In all that he does, Forain is an astute spy on the incompetence of justice, the folly of dissipation, and the brutalizing force of poverty. His art, developed to the point where he commands perfect technical obedience, is a lasso of fire that isolates and illuminates tableau after tableau from the inferno of life.

Additional articles by Penelope Redd will appear exclusively in the Pittsburgh Sun-Telegraph from time to time.

Service Clubs Offer Prizes for Essays

ELLWOOD CITY, Oct. 23.—The Rotary and Kiwanis clubs have agreed to donate money prizes for the best essays to be written in the local schools on the need for the completion of the Lincoln School auditorium or the purchase of park land in Ewing Park, two phases of the bond issue to be submitted to the voters on November 5.

Rocket Plane Burns In Air; Pilot Saved

DUESELDORF, Germany, Oct. 23.—(A.P.)—A wing of a rocket plane was set on fire by the rocket explosions at a height of 60 feet near here. The rocket plane had been towed into the air by an airplane and cast loose. The first rocket discharged set fire to the wing fabric. Pilot Espenlaub landed the plane without injury to himself.

EXTRA *energy*
EXTRA *growth*
EXTRA *health*

There are many definite reasons why you get *extra* energy, *extra* growth and *extra* health from every bottle of Rieck's "A" Milk.

Pure-bred cows. Scientific feeding. Constant supervision by experts. Testing and retesting of the milk. Speed in handling from farm to table. The famous Seal-Kap.

All these mean *extra* care and *extra* expense for which the Rieck farmer receives a bonus on every quart.

Only a limited supply of this *extra*-rich, *extra*-fine Rieck's "A" Milk is available at present—so act quickly. Telephone Atlantic 7300 before 11 o'clock tonight, and your supply will start in time for breakfast tomorrow.

Have you tried this week's ice cream flavor combination in Rieck's De Luxe Package? It's a revelation—in richness, smoothness and flavor.

A PRODUCT OF NATIONAL DAIRY

Tomorrow!

Drastic Radio Clearance

at

ROSENBAUM'S

SIXTH, LIBERTY & PENN "THE STORE AHEAD" ATLANTIC 4500

200 Radios—All-Electric Models Priced Complete With Tubes

Every one of these sets has been in stock much longer than we wished . . . not because there was anything wrong with them, but because the models changed too quickly. There are only one and two of a kind . . . all-electric . . . famous Atwater Kents, Radiolas, Crosleys, and other standard makes. Some are in fine cabinets . . . some with metal stands. Some have dynamic speakers . . . others magnetic speakers. All are completely equipped with tubes . . . ready to set up in your home. And the prices are absolutely PHENOMENAL because we want to sell them all tomorrow!

Here Are a Few of These Marvelous Values

$180.00	Atwater Kent, 8 tubes, in Pooley cabinet..	**$79.50**
$139.50	Buckingham, 7 tubes, in Lowboy cabinet..	**$59.50**
$ 99.50	Crosley Gembox, 6 tubes, with metal stand,	**$50.00**
$129.50	Gem Chest, 6 tubes, in Lowboy cabinet...	**$69.50**
$169.00	Radiola No. 17, 7 tubes, Lowboy cabinet..	**$84.50**
$190.00	Radiola 50, 7 tubes, in Lowboy cabinet...	**$79.50**
	Markel Gold Finish Metal Stands, for A-K or Crosley radios	**$ 7.50**
	Utah Magnetic Speaker Chassis, for cabinet type sets	**$ 4.50**
	Dynamic Speaker Chassis for cabinet type sets..	**$18.50**

All Sets Are Guaranteed Electrically Perfect

Because of These Drastic Clearance Prices We Cannot Include Installation and Service Without Charge.

On Purchases of $50 or Over You May Make a Moderate First Payment—Then Pay Balance on Our Budget Plan.

—ROSENBAUM'S, RADIO SALON, BALCONY

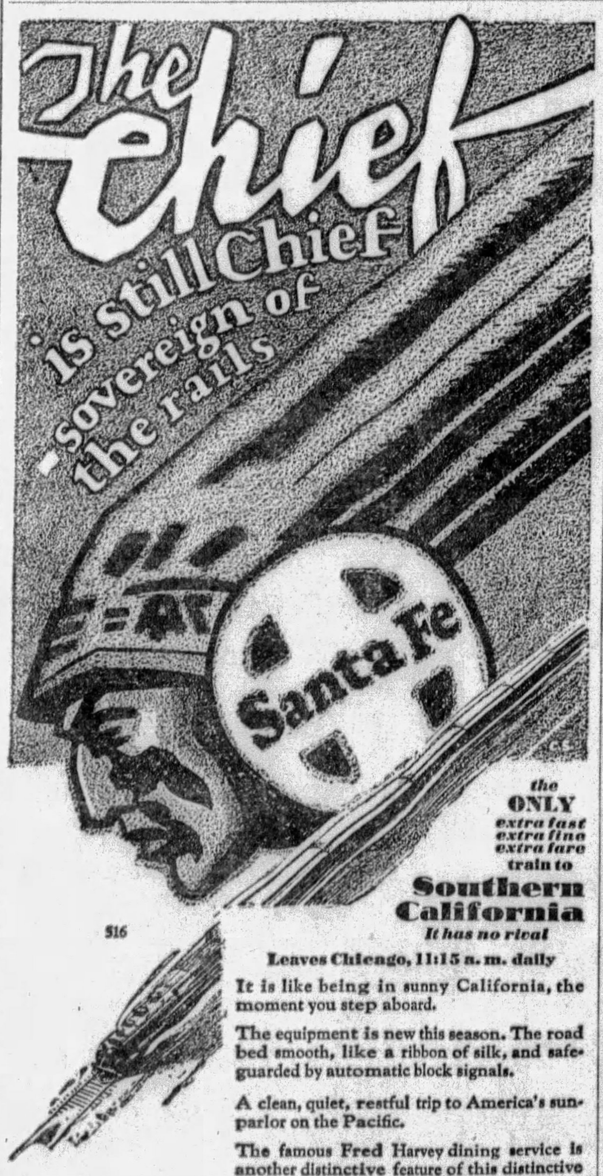

the ONLY extra fast extra fine extra fare train to Southern California

It has no rival

Leaves Chicago, 11:15 a. m. daily

It is like being in sunny California, the moment you step aboard.

The equipment is new this season. The road bed smooth, like a ribbon of silk, and safeguarded by automatic block signals.

A clean, quiet, restful trip to America's sun-parlor on the Pacific.

The famous Fred Harvey dining service is another distinctive feature of this distinctive railway.

Make Pullman Reservations Early

C. H. Beach, Dist. Pass. Agent, Santa Fe Ry.
208 Park Bldg., Pittsburgh, Pa.
Phones: Atlantic 2937 and 2938

The Indian-detour-Grand Canyon Line

Olds

Colds are often serious. Never neglect a cold. Each day millions of people use Grove's Laxative BROMO QUININE—the recognized standard remedy.

At all druggists 30c.

Grove's *Laxative* BROMO QUININE *Tablets*

Successful Since 1889

PENNSYLVANIA RAILROAD

Outings Next Sunday

$3.50 CLEVELAND
Lv. Pittsburgh 8:30 am

$1.75 WHEELING
Morning trains from Pittsburgh

$2.25 Johnstown
$3.00 CRESSON or ALTOONA
Lv. Pittsburgh 8.00 am
Lv. East Liberty 8.12 am

$1.35 Connellsville
$1.65 Uniontown
Lv. Pittsburgh 8.49 am
Lv. East Liberty 8.51 am

$3.00 ORRVILLE or WOOSTER

$2.75 CANTON or Massillon
Lv. Pittsburgh 8.05 am

Read the Sun-Telegraph Want Ads for Best Results.

(Advertisement)

DRINK WATER IF BACK OR KIDNEYS HURT

Too much rich food forms acids which excite and overwork the kidneys in their efforts to filter it from the system. Flush the kidneys occasionally to relieve them like you relieve the bowels, removing acids, waste and poison, else you may feel a dull misery in the kidney region, sharp pains in the back or sick headache, dizziness, the stomach sours, tongue is coated, and when the weather is bad you have rheumatic twinges. The urine is cloudy, full of sediment, the channels often get irritated, obliging one to get up two or three times during the night.

To help neutralize these irritating acids and flush off the body's urinous waste, begin drinking water. Also get about four ounces of Jad Salts from any pharmacy, take a tablespoonful in a glass of water before breakfast for a few days and your kidneys may then act fine and bladder disorders disappear.

This famous salts is made from the acid of grapes and lemon juice, combined with lithia, and has been used for years to help clean and stimulate sluggish kidneys and stop bladder irritation. Jad Salts is inexpensive and makes a delightful effervescent lithia-water drink which millions of men and women take now and then to prevent serious kidney and bladder disorders.

STOPS FALLING HAIR—

Lucky Tiger knocks dandruff and scalp ailments by killing germs, like Whyte-Fox knocks skin irritations. Both sold under Money-Back Guarantee. At Barbers and Druggists. LUCKY TIGER

THOUSANDS ARE NOW USING WHYTE-FOX NO. 2 The New Two-Way Treatment for HEAD COLDS AND SKIN IRRITATIONS Contains 14 active ingredients of well-known therapeutic value. Its vapors clear the head.

(Advertisement)

NOTHING CLEARS AWAY PIMPLES LIKE POSLAM

Girls who use Poslam never have bad complexions! Its soothing, concentrated medication simply drives pimples and blackheads away like magic. Try it yourself. At all druggists, 50c.

FREE Write for special test box. POSLAM CO., 254 West 54th St., New York City

IF YOU HAD A NECK AS LONG AS THIS FELLOW AND HAD SORE THROAT ALL THE WAY DOWN TONSILINE SHOULD QUICKLY RELIEVE IT 35c and 60c. Hospital Size $1.00 ALL DRUGGISTS

Obituary

Funeral of Mrs. Paul V. Neel.

Funeral services will be held tomorrow for Mrs. Andrea A. Neel, wife of Attorney Paul V. Neel, who died Monday afternoon in her home at 427 Prospect avenue, Donora. The services will be held at Hewitts Presbyterian Church, near Rices Landing, Greene County, Pa., and burial will be in Hewitts Cemetery. Mrs. Neel was born in Martinet, France, but spent virtually all of her life in the Monongahela River section. She was a member of the First Presbyterian Church of Donora. Beside her husband she leaves two sons, three daughters, her parents, a brother and two sisters.

Mrs. Amanda B. Muzzy.

Funeral services for Mrs. Amanda Boles Muzzy, formerly of Sewickley, who died yesterday at the home of her daughter, Mrs. Alvin Boylan, of Belmont, Mass., will be held in Pittsburgh tomorrow. She was the widow of Wallace Muzzy. The body will arrive in the city a short time before the funeral, which will take place from the Samson Funeral Home, 537 Neville street, at 2 p. m. Interment will be in the Allegheny Cemetery. Besides her daughter, she leaves a son, Howard Muzzy, of New York, and two brothers, William T. Boles, of Bellevue, and R. M. Boles, of Memphis, Tenn.

Attorney Hugh M. Stilley.

Attorney Hugh M. Stilley, 52, died yesterday in his home at Fort Couch drive and Washington road, Upper St. Clair Township. He was president of the Upper St. Clair Township School Board, an elder in the Bethel Presbyterian Church and president of the Men's Bible Class of the church. He graduated in 1900 from the Pittsburgh law school. He leaves his wife, Mrs. Ella Philson Stilley; four sons, Emerson, Robert, H. Calvin and Hugh M. Stilley, Jr., and two daughters, Miss Ann Elizabeth and Ruth Elinor Stilley.

Wurster Funeral.

Funeral services for John P. Wurster, 70, who died Monday, will be held from the home, 32 Chalfonte avenue, West View, tomorrow. He was born in Germany and came to the United States 50 years ago. Besides his widow he leaves two sons, Fred, of Johnstown, and Herbert Wurster, at home, and three daughters, Mrs. David Simpson, of West View; Mrs. Thomas White, of Pittsburgh, and Miss Margaret Wurster, at home.

Dornberger Funeral

Funeral services for Mrs. Edith L. Dornberger, 43, of the Center Court apartments, will be held from the Thomas B. Moreland funeral home, Fifth avenue, tonight. Mrs. Dornberger was a member of the choir of the Shadyside Presbyterian Church 12 years, and was connected with the Tuesday Musical Club and the Tourists' Club. She leaves her mother, Mrs. Charles Latimer.

Mrs. Mary Luther.

Mrs. Mary Luther, 76, of 404 Clugston avenue, Turtle Creek, died today. She was the widow of Andrew J. Luther. She leaves four daughters, Mrs. E. H. Ledger, Youngstown, O.; Mrs. W. J. Harrer, Sharon, Pa.; Mrs. A. C. Watson, and Mrs. Isaac Skelton, Turtle Creek, and a son, F. Hays Luther, Turtle Creek.

Dewitt Funeral.

Funeral services for Harry Dewitt, 54, of 907 West Diamond street, who died yesterday, will be held at 9 a. m. Friday. He was a member of Lodge No. 84, Painters and Decorators' Union, and St. Peter's Catholic Church. He leaves his widow.

Read the Sun-Telegraph Want Ads for Best Results.

The Golden Jubilee

Fittingly celebrates the strides made in Electricity. Dentistry, too, has made wonderful progress since the early days. The old styles of treating and extracting teeth have been replaced by painless, safer and more satisfying methods.

We will soon be celebrating our golden anniversary—42 years' experience in this our home city is our claim for your patronage.

Painless Extracting—Air, Gas or Local. C. S. and unbreakable plates—light, thin and strong. Porcelain Crowns, Fillings and Removable Bridge Work. Reasonable prices; examination free.

Four Doctors URLING Personally in Charge.

Urling Bros., DENTISTS

204 Fifth Ave., Near Market St. Buhl Bldg., Entire Sixth Floor ATlantic 2656

6214 Penn Ave., East Liberty Near Shady Ave., Second Floor Hiland 0828

PITTSBURGH, PA.

"SEE MORE OF AMERICA" via BUS

LOW FARES

every day in the year feature bus travel. You save 10% on round trips . . . and no limit on time of return via COLONIAL.

CLEVELAND	$3.25
DETROIT	6.00
LOUISVILLE	10.75
ATLANTA	19.25
INDIANAPOLIS	8.00
CHICAGO	11.00

Comfort

Colonial patrons enjoy too, standard type buses over all lines. Warm and amply ventilated . . . air-cushioned and adjustable reclining chairs . . . our buses are the marvel of highway travel.

Convenient Schedules Daily Service

COLONIAL

ATLANTIC PACIFIC

STAGES

927 Liberty Street

Phone Atlantic 7799

ROSENBAUM'S

SIXTH, LIBERTY & PENN "THE STORE AHEAD" ATLANTIC 4500

A Coat Occasion—Tomorrow!

The New Silhouette at Its Best

Outstanding Coats—Outstanding Prices!

LOT NO. 1—

$59.50

COATS—Finely tailored of broadcloth, Norma and broadtail cloth. Princess, flared and wrappy models. Longer in length to conform with the new longer dresses. Luxurious collars and cuffs of caracul, kit fox, wolf, marmink and skunk. Black and newest colors.

Sizes for Women and Misses

LOT NO. 2—

$69.50

COATS—In the new molded silhouette, with low-placed flares and fitted waistlines. Gorgeous fur collars, cuffs and borders of wolf, marmink, skunk, civet cat, French beaver and caracul. Fine broadcloth and broadtail cloth in black and colors.

Sizes for Women, Misses and Larger Women

LOT NO. 3—

$89.50

COATS—Exquisite copies and adaptations of Paris models! Subtle figures, drapes, ripple backs lend distinction! Trimmed with badger, krimmer, lapin, fitch, muskrat, kit fox, skunk and raccoon fur.

Sizes for Women, Misses and Larger Women

—ROSENBAUM'S, NEWLY ENLARGED COAT SHOPS, FIFTH FLOOR

Exceptional Showing Midseason Felts

As Sponsored by New York and Paris Fashionables!

$10.00

Outstanding in style-variety! Brimful of the newest style-creations! Wear them with your newest frocks! They will harmonize in line and color! Plenty of youthful styles in larger head-sizes, as well as "deb" hats for small, bobbed heads. Black, browns, greens, blues, reds, Dahlia and grey.

—ROSENBAUM'S, FIFTH FLOOR

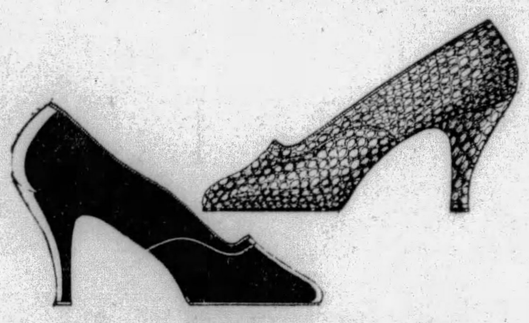

New Opera Pumps For Dressy Wear

No Other Shoe Conforms So Well With New Afternoon and Evening Gowns

$10.00

Sleek, suave operas are smarter than ever! Patent leather; black, blue and brown kid; black and brown suede; black satin; black and brown lizard; all are here! Round, medium or narrow toes; high or low heels.

Other Opera Pumps, including white and black moires, $6.50, $8.50 and $12.00.

—ROSENBAUM'S, THIRD FLOOR.

Nurses' Well-Tailored White Uniforms

$1.95

Just a Trifle More Professional Than the Popular Smocks

Smart uniforms for nurses, maids, and housewives. All of splendid quality nurses' cloth that launder beautifully.

Broadcloth, poplins, rayons and nurses' cloth. Some with tucks . . . side fastenings . . . double breasted . . . notch or Peter Pan collar. $2.95 to $10.95.

—THIRD FLOOR

Criss-Cross Quilted Rayon Silk Robes

Cozy Garments to Lounge In—Well Made—Low Priced at

$5.98

Quilted robes that are dressy without all the fuss of more elaborate ones . . . they're real lounging robes! Gypsy red, blue, rose, and black, seco lined. Long tuxedo collars, deep cuffs, patch pockets, silk cord with tassels.

Women's and Misses' Sizes

Small Medium Large

—ROSENBAUM'S, THIRD FLOOR.

Half Price Sale! Jergen's Soaps

2 Cakes for the Price of One—Mail and Phone Orders Filled

Don't miss this opportunity to select two cakes of the Famous Andrew Jergen's Soaps for the price of one. A soap for every use from medicated to bath soaps of delightful fragrance. Buy a six months' supply for one-half of the actual cost at this sale.

Castolay Soap

"Finer than the finest castile." Has all the good qualities of genuine old-time castile, and advantages the best castile ever had.

Regularly Sold for 25c Cake—$3.00 Dozen

SALE PRICE

1.50 Doz., 2 bars 25c

Jergen's Violet

(Glycerine)

The fragrance of real violets in a beautiful transparent soap, containing glycerine and other valuable ingredients. Large size.

Regularly Sold for 15c Cake—$1.80 Dozen

SALE PRICE

90c Doz., 2 bars 15c

Vernon Boquet Soap

A delightful French brown, triple-milled toilet soap, with a bewitching boquet odor so fragrant and lasting. Splendid for toilet and bath.

Regularly Sold for 10c Cake—$1.20 Dozen

SALE PRICE

60c Doz., 2 bars 10c

Special Bath Soap

A wonderful soap for toilet or bath. Delicately scented, triple-milled, pure. Gives a delightful fragrance that is so refreshing.

Regularly Sold for 15c Cake—$1.80 Dozen

SALE PRICE

90c Doz., 2 bars 15c

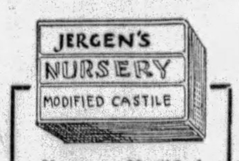

Nursery Modified

Castile

A wholesome, pure soap of exceptional mildness. Lathers well, rinses well, never turns rancid. Splendid for the skin because of its purity.

Regularly Sold for 15c Cake—$1.80 Dozen

SALE PRICE

90c Doz., 2 bars 15c

Almond Cocoa Soap

Lathers freely, even in hard water. Crystal white, pure and scented with almond. Builds the tissues. Cleans the skin thoroughly.

Regularly Sold for 10c Cake—$1.20 Dozen

SALE PRICE

60c Doz., 2 bars 10c

Royal Palm Soap

A dainty toilet soap, contains palm, olive and cocoanut oils. Delightfully refreshing after the day's fatigue. All a toilet soap should be.

Regularly Sold for 10c Cake—$1.20 Dozen

SALE PRICE

60c Doz., 2 bars 10c

Superba Toilet Soap

The last word in a delicately scented toilet soap. Triple-milled. Odors: Violet, Rose, Lilac, Sandalwood, Narcissus and Cold Cream.

Regularly Sold for 25c Cake—$3.00 Dozen

SALE PRICE

$1.50 Doz., 2 bars 25c

—ROSENBAUM'S, TOILET GOODS, STREET FLOOR.

DRY ISSUE STIRS BAR SESSION

MEMPHIS, Tenn., Oct. 23.—(AP.)—Prohibition and legal education were on the lips of a majority of the 10,000 delegates and visitors to the American Bar Association, which got under full sail today.

A concentrated effort by the "wet" wing of the association was being made to bring the liquor question before the convention proper despite an attempt of the executive committee to confine discussion of the eighteenth amendment and its kindred laws to the sectional sessions which were ended last night.

Delegates agreed that if the prohibition question reached the convention the Bar Association would go through the stormiest session of its history. Bar associations of Boston, New York and Philadelphia have voted for repeal of the eighteenth amendment and leaders of the battle there are here in force.

Gurley E. Newlin, of Los Angeles, president of the association, did not mention the prohibition act in his annual address prepared for delivery today. He urged the lawyers to pledge their support to President Hoover in his effort to solve and correct the crime problem and to lend their aid to his crime commission.

W. E. Norvell, Nashville attorney and president of the Tennessee Bar Association, created a stir in the section of criminal law yesterday with a speech in which he said regulation of personal habits was making felons of 90 per cent of American citizens.

Every speech delivered on the prohibition laws agreed that enforcement was lax. Many advocated a change in the law while almost as many urged that the law be retained and "enforced with reason." Virtually all the lawyer-speakers said they preferred repeal to "nullification."

Pittsburgh Priest To Deliver Address

BROWNSVILLE, Pa., Oct. 23.—The new Catholic Church of St. Ignatius at Bobtown, Greene County, will be dedicated Sunday. The Rev. D. A. Lawless of St. Mary of Mercy Church, Pittsburgh, will deliver the dedicatory address. A large delegation is expected from Pittsburgh.

THE WEATHER

Local Forecast.

Cloudy this afternoon, tonight and Thursday; colder tonight, lowest temperature about 30 degrees.

Hourly Temperatures.

12 midnight	46	9 a. m.	46
1 a. m.	45	10 a. m.	47
2 a. m.	46	11 a. m.	48
3 a. m.	45	12 noon	49
4 a. m.	44	1 p. m.	50
5 a. m.	43	2 p. m.	50
6 a. m.	44	3 p. m.	50
7 a. m.	43	4 p. m.	50
8 a. m.	43	5 p. m.	49

Sunrise today ... 6:41 Sunset today ... 5:28

Observations for the 24 hours ended at 8 o'clock this morning.

Time.	Temp.	Hum.	Wind.	Weather.
8 a. m.	43	91	South.	Cloudy.

Temperature and Precipitation.

	1928	1927	1926	1925	1924	1923	1922	1921
High .	64	71	57	48	55	47	62	64
Low .	44	50	41	34	31	33	42	45
Mean.	54	60	49	41	43	40	52	54
Precip	.04	.00	.00	.00	.00	.45	.38	.00

Bulletin.

Observations taken by the United States Weather Bureau. The morning temperature readings were taken at 8 o'clock. The lowest temperature is for 12 hours ended at 8 o'clock this morning. Precipitation is for 24 hours ended at 8 o'clock this morning:

Station.	Temp. 8 a.m.	Temp. L. clo.	Pre-cip.	Station.	Temp. 8 a.m.	Temp. L. clo.	Pre-cip.
Atlanta .	46	44	.00	Lynchbg.	46	44	.00
Atl. City	58	56	.88	Memphis.	42	42	.00
Bismarck	30	30	.00	Miami ..	66	64	.00
Boise .	38	38	.00	Montgmy	48	46	.00
Boston .	62	58	.40	Nashville	40	40	.00
Buffalo .	50	50	.16	New Orl.	58	54	.00
Cincga. .	44	44	1.02	New York	56	54	.70
Chicago .	34	34	.00	Oklahoma	40	40	.00
Cincinn..	40	38	.10	Omaha ..	30	30	.00
Cleveld..	40	40	.88	Pkrsburg	46	44	.38
Cimbus..	42	40	1.16	Parry Sd.	48	42	1.40
Denver .	34	30	.00	Pdelphia	54	52	.46
Des Mes	32	32	.00	PITTSBG	44	42	.86
Detroit .	36	26	.86	Ptld., Ore	60	60	.00
Duluth .	32	28	.00	St Louis.	38	36	.04
Elkins .	44	44	.34	St Paul..	32	30	.00
Harrisbg	52	52	1.76	S L City.	44	42	.00
Helena .	28	28	.00	San Ant.	54	54	.00
Huron .	26	26	.00	San Fran	62	62	.00
Indapolis	34	34	.18	Seattle ..	54	54	.00
Jcnville	56	56	.00	Spokane..	46	42	.00
Kan City	36	36	.00	Tampa. .	60	58	.00
Little Rk	42	42	.00	Washgtn.	50	48	1.20
Los Ang	56	54	.00	Winnipeg.	22	20	.00
Louisville	42	40	.06	YstonePk	28	28	.00

Weather Conditions.

The disturbance that caused the cloudy and rainy weather over this section the last two days is now centered over lower Michigan, having moved northward from Georgia since Monday morning. It is still causing cloudy weather over the Ohio Valley states, the Mississippi Valley and the lake region, and rain near the lakes. In Indiana, Illinois, Iowa and Wisconsin it is snowing. There was a decided drop in temperature over the states east of the Mississippi since yesterday, and it is somewhat colder over the Plains states. At Devils Lake the temperature is 20 degrees, and frost occurred as far south as Oklahoma and Arkansas. Freezing temperatures as far south as Kansas and Missouri.

River Conditions.

The rivers are rising slowly. Stage at Franklin is 3.2 feet; Lock No. 7, 14.6; Pittsburgh, 10.9; Dam No. 2, 8.8; Dam No. 6, 7.8; Dam No. 9, 8.8; Dam No. 12, 4.4. The dams are up. The rivers will continue to rise. Between 13 and 14 feet is expected in Pittsburgh by Thursday morning.

Public Service Board Hears Attack on Bus Fare Here

(Continued from Page One.)

available, would use their own automobiles, but not the street cars.

He and T. W. Noonan, general manager of the motor coach company, who succeeded him on the witness stand, dealt on the comfort and elegance of the buses.

"SERVICE, FARE DEPENDENT"

"The management of the local transportation companies," said Fitzgerald, "maintains that the present fare schedule is necessary to furnish the type of service offered by the company, and any effort to reduce the fare for the present type of service would not be practical because the character of the service is dependent on the fare."

On taking the stand Fitzgerald was first asked to state the company's policy in respect to mass transportation, as provided for by the Traction Conference Board agreement, entered into in 1921 by the City of Pittsburgh, the Philadelphia Company and the Pittsburgh Railways Company.

He started to read a manuscript of seven closely typewritten pages. Counsel for Young interrupted to propose that the manuscript be introduced into the record as an exhibit and that Fitzgerald confine his oral answer to three or four sentences. But counsel for the motor coach company would not assent, and was upheld in its position by Commissioner Shelby.

TELLS OF EXPERIENCE

But before Fitzgerald resumed the reading of the statement, which he said had been prepared by the research department of the Pittsburgh Railways Company, he was asked what his experience as a transportation man had been.

This led to the reading of another prepared statement in which he told of some 40 positions he had held since he began his street car career as an apprentice in 1899.

During the noon intermission counsel for both sides agreed to confine the testimony to whether the Pittsburgh Railways Company's policy with respect to motor coach operation is sound and if it offers the best solution of the transportation problem in this district and is to the best interest of the community as a whole.

RATE ARGUMENTS

It was agreed that either party should have the right to introduce testimony as to rates at a subsequent hearing.

Fitzgerald, under cross-examination, affirmed the company's policy is sound.

He was asked what he thought of the independent Oriole bus service between the Wabash Station and Greentree and Mt. Lebanon. He admitted it solved the transportation problem for that district.

He was asked if Pittsburgh's situation could not properly be compared with that of Detroit, where, it was said, 536 ordinary buses and 161 deluxe buses are operated by the street railway company and where there are 350 independent buses besides—a total of 947.

Detroit, he answered, could not properly be compared with Pittsburgh, because its topography is different and it is built up in a different way, giving the bus lines numerous short hauls that could not be obtained in Pittsburgh, where, he asserted, centers productive of passenger business are farther apart.

Commissioner Shelby admitted the question about Detroit, but warned that he would not permit the complainants to go far afield in comparing other cities with Pittsburgh, because, if the bars were thrown down, "it would take a year to hear the testimony."

HEAR DETROIT MAN

Frank Peppler, supervisor of traffic for the Detroit municipal railways, told of the bus situation in that city.

Commissioner Shelby said conditions in Detroit would not have much weight with the commission in determining what was a fair bus rate for Pittsburgh, because the situation in the Michigan city was different.

Attorney Negley then asked for an adjournment to permit further study of the Pittsburgh situation. This ended the hearing.

Taking of testimony will be resumed at a date to be determined later.

The filing of the complaint is the fruit of a long campaign conducted by the Sun-Telegraph to procure fair bus rates for Pittsburgh.

Young's attorney in the case, W. G. Negley, is being assisted by George P. Kountz, formerly president of the Allied Boards of Trade. The Pittsburgh Motor Coach Company is represented by C. K. Robinson, formerly assistant city solicitor in charge of public utilities litigation.

Eats 2 Pounds Raw Beef and Falls Dead

SCRANTON, Pa., Oct. 23.—(AP.)—A few minutes after he had eaten two pounds of raw beefsteak, Michael Lewchak, 35, of Old Forge, a suburb, fell dead on the front porch of his boarding house. Deputy Coroner E. T. Davies performed an autopsy and pronounced death due to acute indigestion.

Noted Scientist Honored by Italy

NEW YORK, Oct. 23.—(AP.)—The American Museum of Natural History announced that Prof. Henry Fairfield Osborn, its president, had been notified of his election as a foreign member of the Royal Academy of Lincei, Italy.

The decoration was awarded in recognition of Prof. Osborn's work in the field of paleontology.

FIRST CHURCH OF CHRIST, SCIENTIST
PITTSBURGH, PENNSYLVANIA
ANNOUNCES TWO
FREE LECTURES ON CHRISTIAN SCIENCE
BY
WILLIAM DUNCAN KILPATRICK, C.S.B., of Detroit, Mich.
Member of the Board of Lectureship of The Mother Church, The First Church of Christ, Scientist, in Boston, Massachusetts
THURSDAY, OCTOBER 24, 8:15 P. M.
FRIDAY, OCTOBER 25, 8:15 P. M.
IN THE CHURCH EDIFICE, CLYDE ST., EAST END
The Public is Cordially Invited to Attend—Car 73-75 or 76

Pittsburgh the Electrical City of the Universe

OPPENHEIM, COLLINS & CO
525-29 PENN AVENUE

Sale Extraordinary!

WOMEN'S AND MISSES'
ENSEMBLE SUITS

MAN-TAILORED

25.00

Formerly Sold as High as 55.00

Delightfully swagger suits of English checks or Scotch tweeds—with hip or three-quarter length coats, silk blouses and pleated or plain tailored skirts. Every coat handsomely silk lined.

Blue, Green, Tan, Brown and Grey Mixtures

RELIEF FOR STOMACH ILLS

And other health-destroying ailments that have kept thousands of sufferers in misery and despair now seen in modern discovery BLOOD CELL PROTEIN SERUMS. How little we think the stomach controls High Blood Pressure and most all supposedly incurable diseases! Every organ in the body receives its allowance and maintenance from the stomach. Why do we impose on it? Nobody cares much—because it has to take what you give it and say nothing until some future date. You get a message from the kidneys—Bright's Disease, Hardening of the Arteries; a message from the Hear—Myocarditis, with what you call Rheumatism produced by toxins in the blood stream; Stiff Joints and painful Muscles. The Liver always trying to do what the Stomach fails to accomplish. Give up the fight and the patient drifts into Anemia. The time has come to stop drugging and abusing this wonderful organ that can digest all but itself. Don't you believe it is time to give some special thought to these facts and eliminate this stomach drugging, which you know is wrong, neglecting the only cure and effective avenue of medication—the blood stream? BLOOD CELL PROTEIN SERUMS are used universally in the treatment of these supposedly incurable diseases (35,000 given in Pittsburgh past 7 years) and can be had only at the

(Exclusive License)

PITTSBURGH RESEARCH LABORATORY
FOURTH FLOOR, 403 KEENAN BUILDING, SEVENTH & LIBERTY
Hours Daily, 9 a. m. to 5 p. m. Wednesday and Saturday, 9 to 7. Sunday, 10 to 1

Featured Again Tomorrow! May-Stern's New
"Great American" Living Room

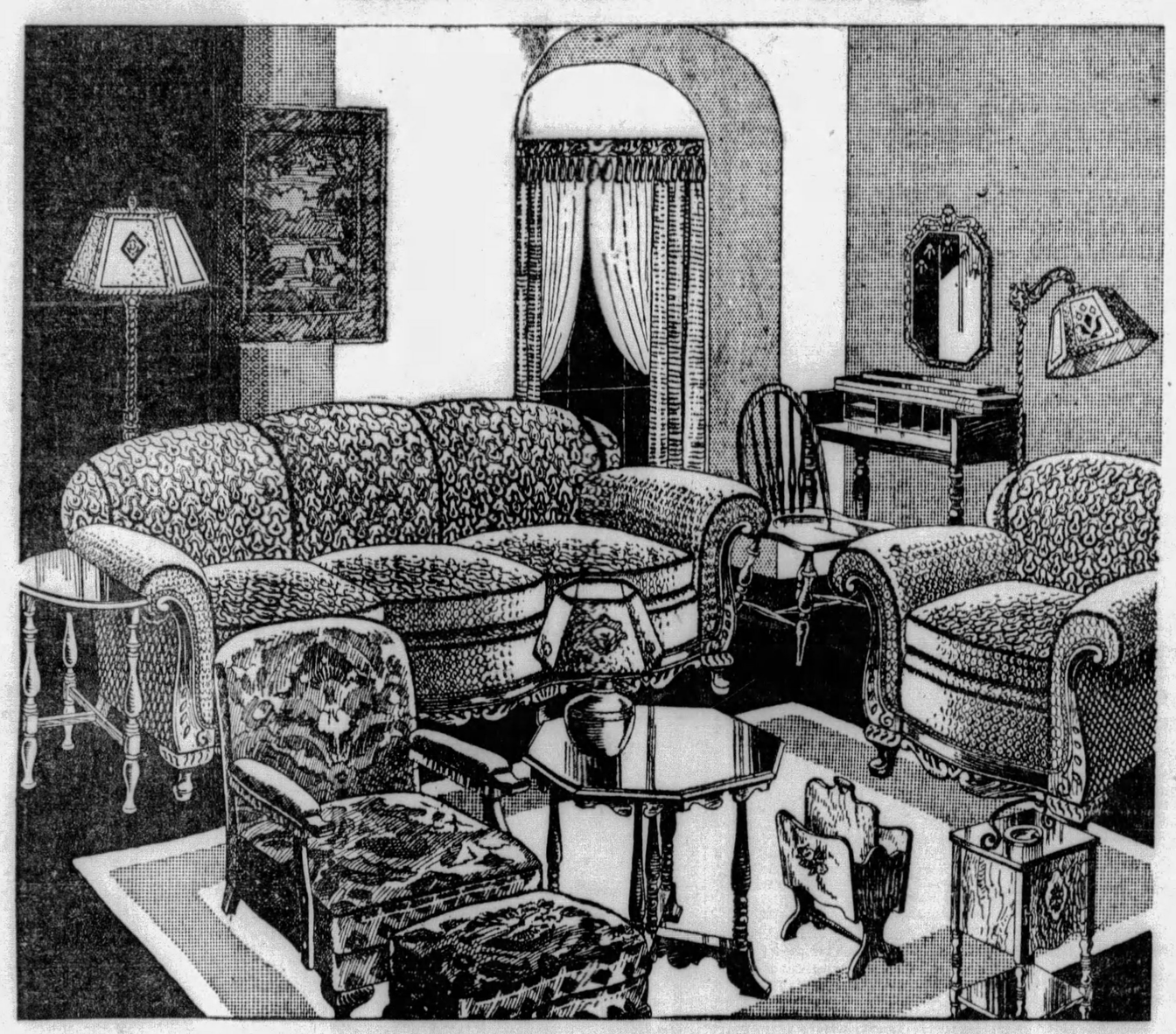

Tomorrow—because we know you believe in making your home an abode of enjoyment, refinement and comfort—we present the perfect living room ensemble, expressing, too, the true American spirit. Interior decorators' knowledge governed the selection of this unmistakably smart group—a complete anticipation for the preference of American women! Representative of fine handiwork of America's most renowned manufacturers! Here is jewel-like elegance, artistic distinction with every piece in harmony!

The davenport and club chair have the new RAYON VELOUR upholstery—a much finer fabric of exquisite texture—in a refined pattern and color-tone! Rich carved frame and full web bottom! Coxwell chair with spring seat and back in fine Jacquard also! Footstool to match is spring filled! Occasional table! Smoker's cabinet! Magazine stand in rich walnut! Attractive bridge and junior lamps with smart laced parchment shades! Glass base table lamp! End table in mahogany color! Even a spinet desk, Windsor chair and mirror! 14 pieces in all at $185!

Completely furnished to the last detail! The new, modern, "Great American" living room—a precious opportunity tomorrow—a stupendous value at $185!

A Small Deposit Delivers This Complete Living Room Outfit

Specially Priced for Tomorrow!

$185

Extra Special!!
This $175 Combination Range

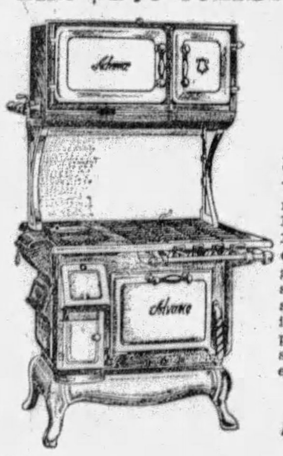

$129

An extraordinary value! The high grade ADVANCE combination meets your every need. Has standard full-sized 18-inch oven for coal and elevated 18-inch oven for gas with broiler alongside. Both ovens operate separately. Of solid cast iron with snow white porcelain enameled spalsher and door panels, full nickel trimmed.

$10 Monthly

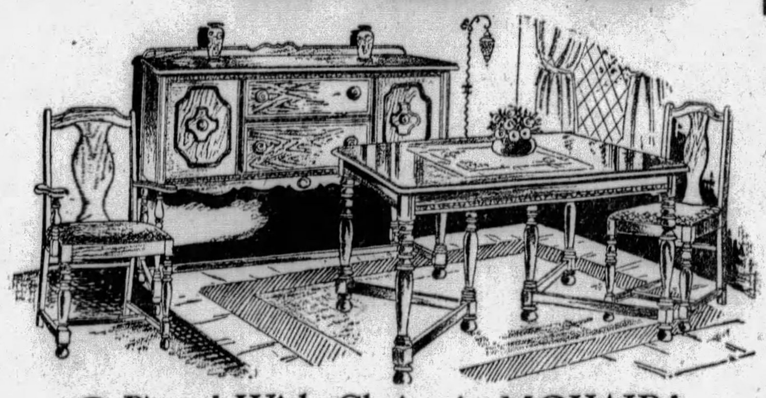

8 Pieces! With Chairs in MOHAIR!

Now you can economically renew the beauty and invite hospitality into your dining room. You will be most pleasantly surprised with the quality. Imagine, a 60-inch buffet, well braced six-legged extension table; host chair and five side chairs with genuine MOHAIR seats. It is in walnut with contrasting finishes.

$69.50

Only $7 Monthly

While Downtown for the Golden Lights' Jubilee Parade—Stop and See Our Window Display

MAY-STERN & CO.
914-20 PENN AVE.

FURNISH YOUR HOME
IT TELLS WHAT YOU ARE

Blimp Rider to Describe City's Lights on Radio

By DARRELL V. MARTIN, Sun-Telegraph Radio Editor.

WORD pictures of Light's Golden Jubilee, as seen from a blimp cruising over the city at night, will top local programs.

S. D. Gregory, radio engineer of the Westinghouse Eelectric and Manufacturing Company, ensconced in the small cabin of the Goodyear "Mayflower," will describe Pittsburgh in its illuminated glory as the blimp passes over Forbes Field and downtown. KDKA will have the broadcast at 10 o'clock.

This stunt, unique in Pittsburgh, has been conducted successfully several times by the national networks. A short wave transmitting set will convey Mr. Gregory's voice to the KDKA plant at East Pittsburgh where his voice will go out on the regular wave length of 305.9 meters.

PRESIDENT HOOVER SPEAKS

President Hoover's address at the Ohio River celebration in Louisville will be broadcast from the Memorial Auditorium there over nationwide hookups, including station WJAS, starting at 9 o'clock, and WCAE, beginning at 9:30.

An excellent opera, "Il Pagliacci," and an intensely dramatic play, "The Queen's Evidence," will be heard on WCAE at 10:30 and WJAS at 11.

The third in a series of Artists' Bureau programs through WCAE will star Virginia Harmon and Clarke Moss, characters of "The Song Story;" V. Arnold Davies, baritone, and Corinne Engelman, concert pianist.

TEN BEST BETS

By RADIO REX.

7:00 — WCAE — Gospel Song Hour.
8:00—KDKA—Yeast Foamers.
8:30—WCAE—Concert Bureau: Song Story.
9:00—WJAS—Ohio River Celebration.
9:30—WCAE—Ohio River Celebration.
10:00—KDKA—Pittsburgh from the Air.
10:30—KDKA—Stromberg-Carlson Hour.
WCAE — Grand Opera, "I Pagliacci."
11:00 — WJAS — Show Boat: "The Queen's Evidence."
11:15 — KDKA — Slumber Music.

We Now Present

Marquis Chisholm is not a foreign celebrity as one might at first suppose but an A-1 continuity man on the KDKA staff. He is responsible for "Safety Sam," the "Dellworth Musicale" and "Johnny Homeland." Friends know him as "Mark."

And if you can't remember "Mark" just think of sauer kraut, for Chisholm is not Spanish.

Which calls to mind the memory course Floyd Donbar mislaid at KQV about a year ago and has been searching for since.

AH, MR. BUEHN: Why so glum yesterday when the rain pitter-pattered in front of you at the Philadelphia Building? With Atwater Kent going great we think you should adopt the theme song, "Painting the Clouds with Sunshine."

Lots of distributors have never seen a rainbow, let alone the pot of gold.

"The Old Rugged Cross," which was beautifully sung as the opening number of last night's Sacred Song concert over KDKA, has been requested 1,017 times by listeners. "In the Garden" has been the next popular hymn with 466 requests.

Dentists in the Bessemer Building make life miserable for "Jim" Simpson, radio show manager. "Jim's" radio set works fine until some "doc" on the floor above starts drilling teeth....then....but "Why bring that up?"

TODAY'S TID BIT:

Stephen Leyshon becomes very nervous when it appears that a studio program will "run into" a New York feature. He paces the floor, sets his watch two or three times by the electric clock at the end of the studio, then sits at the "mike," hand on switch ready to give New York "the nip" at the very conclusion of the local program.

PITTSBURGH STATIONS

Kilocycles		Meters
980	KDKA	305.9
1220	WCAE	275.8
1290	WJAS	232.4
1380	KQV	217.3
1500	WMBJ	199.9

6:00 P. M.

KDKA—University of Pittsburgh address.
WCAE—Black-Gold Orchestra.
In Memory of Sarah Bernhardt.
Overture to "Phedre".....Massenet
Mazurka and Czardas, from "Coppelia".....Delibes
Selection from "La Traviata".....Verdi
Meditation, from "Thais".....Massenet
Tout Paris.....Waldteufel
Dream Picture.....Gabriel-Marie
Selection from "La Fille de Mme. Angot".....Lecoq
Adagio Pathetique.....Gounod
Suite "Isoline".....Messager
March, from "La Reine de Saba".....Gounod
WJAS—French Lesson.
KQV—Dinner Music.
WMBJ—Correct time.

6:15 P. M.

KDKA—Metropolitans.
KQV—Republican Executive Committee of Allegheny County.

6:30 P. M.

WCAE—Black-Gold (cont'd.)
WJAS—Fairfax Dinner Concert.
KQV—Marty Schramm's Orch.
WMBJ—Rowland SOS Club.

6:45 P. M.

KDKA—Metropolitans (cont'd.)

7:00 P. M.

KDKA—Twilight Melodies.
"Love's Old Sweet Song."
Pan-Americana.....Herbert
At Dawning.....Cadman
Orchestra.
All I Do Is Follow Butterflies.....Woods
Vocal trio
Berceuse, from "Jocelyn".....Godard
Anitra's Dance, from "Peer Gynt" Suite.....Grieg
Orchestra
Love's Old, Sweet Song.....Malloy
Vocal trio
Aire de Ballet.....Herbert
March, from "Sylvia".....Delibes
WCAE—Time; Gospel Song Hour.
"Just as I Am."
Mildred Owen, soprano; Patti Rude Baldridge, contralto; Donald Clark, tenor, and Fred Webber, baritone.
Beneath the Cross of Jesus Quartet
Just as I am, without one plea Quartet
A Lamp in the West.....Speaks
Soprano solo
Alas! and did my Saviour bleed Quartet
Softly and tenderly Jesus is calling Tenor and Quartet
O Love that will not let me go Contralto solo
There is a name I love to hear Quartet
More about Jesus I would know Quartet
WJAS—Folly Four Broadcasters, of East Liverpool, O.
KQV—Time; weather; Dr. Sam Rosenberg, violinist; Paul J. Miller, accompanist.
WMBJ—Popular tunes.

7:30 P. M.

KDKA—Radioette.
"Maytag Jamboree."
WCAE—Uncle Gimbee.
WJAS—Weather; Lawson Sisters and Naomi Baylor.
KQV—Health talk.
WMBJ—Flo Solomon, blues singer.

7:40 P. M.

KQV—Louis Sussman, harmonica.

8:00 P. M.

KDKA—Yeast Foamers.
Serenade from "Student Prince."
Or, What Have You? from "The Little Show" Orchestra.
Rose in the Bud Tenor solo, Chauncey Parsons.
Same Old Moon Two-piano duet, Owen Brothers.
By the Way Orchestra.
Love is a Dreamer Tenor solo, Chauncey Parsons.
Tiddly-winks Xylophone solo with orchestra.
Animal Fair Two-piano duet, Owen Brothers.
Serenade, from "Student Prince" Tenor solo, Chauncey Parsons.
Paint Your Home with Sunbeams Orchestra.
WCAE—Mobiloil Orchestra.
"Valencia."
Paraphrase on "The Glow Worm".....German
Song of the Volga Boatmen....Russian
The Blue Bells of Scotland.....Scotch
Valencia.....Spanish
Little Grey Home in the West..American
WJAS—Columbia Symphony.
KQV—George Wooten, baritone.
WMBJ—Bigelow Supply music.

8:30 P. M.

KDKA—Sylvania Foresters.
Love With a Capital "L."
Wooden Soldier Orchestra
I'm Looking for a Sweetheart Quartet
Love with a Capital "L" Ensemble
Stay in Your Own Back Yard Quartet
Three Twins Ensemble
Molly Brannigan Vocal solo
Oriental Nights Orchestra
When the Flowers Bloom in Springtime Quartet
WCAE—Artists' Concert Bureau.
"Song Story" Characters.
Virginia Harmon and Clarke Moss will present the "Song Story" as the highlight of tonight's Artists Bureau program. Other artists will be Corinne Engleman, concert pianist, and V. Arnold Davies, baritone.
"Valse Brilliante".....Chopin
Miss Engleman
"To the Evening Star", from "Tannhauser".....Wagner
Mr. Davies
"Song Story"
Virginia Harmon and Clarke Moss
"A Saphhic Ode".....Brahms
Mr. Davies
"Butterfly Etude".....Chopin
Miss Engleman
WJAS—La Palina Smoker.
Miss LaPalina will feature an unusual Gypsy song and render a ballad of the Southland. Dal Wimbrow will give a group of old favorites.
KQV—Liggett Orchestra.
WMBJ—School of Music.

9:00 P. M.

KDKA—Smith Brothers.
"Can't You Understand."
Collegiate Sam Vocal duet, Scrappy Lambert and Billy Hillpot
Sugar Foot Strut Orchestra
And So Forth Vocal duet, Scrappy Lambert and Billy Hillpot
Sweetheart's Holiday Orchestra
You've Never Been Blue Vocal solo, Scrappy Lambert
Moanin' Low Orchestra
Can't You Understand? Vocal duet, Scrappy Lambert and Billy Hillpot
Jericho Orchestra
Little by Little Vocal duet, Scrappy Lambert and Billy Hillpot
WCAE—Ingram Shavers.
College Marching Songs.
Riff Song, from "The Desert Song"
March of the Musketeers, from "The Three Musketeers"
Show Boat Medley:
Ol' Man River
Why Do I Love You?
Make Believe I Love You
Football Medley:
Marching Songs of Harvard, Dartmouth, Army, Yale
Girl of My Dreams
If We Should Never Meet Again
Dance of the Blue Danube
Vocal Specialty:
Give My Regards to Broadway
Steamboat Bill
So Long, Mary
I Love to Hear You Singing
Since I Found You
When the Real Thing Comes Along
Little by Little
WJAS—Ohio River Celebration at Louisville.
KQV—Studio Program.
WMBJ—Music (cont'd).

9:30 P. M.

KDKA—40 Fathom Trawlers.
Dramatic yarn of the sea.
WCAE—Address by President Herbert Hoover.
WJAS—Ohio River Celebration (cont'd.)
KQV—Studio program.
WMBJ—Orchestra program.

10:00 P. M.

KDKA—Pittsburgh from the air.
WCAE—Palmolive hour.
"Dance Espagnole."
Stars and Stripes Forever, Ensemble.
With a Song in My Heart, Duet—Paul Oliver and Olive Palmer.
Dance Espagnole.....Pollock
Orchestra.
Oh, Miss Hannah, Revelers.
La Fille De Cadiz, Olive Palmer.
One Alone, from "The Desert Song." Paul Oliver.
Dance of the Paper Doll, Orchestra.
The Fortune Teller.....Herbert
Ensemble.
WJAS—Kolster Radio Hour.
"Piccolo Pete."
Sunny Side Up,
Love, Your Magic Spell Is Everywhere,
Bashful Baby,
Irving Berlin Medley,
Piccolo Pete,
Love Me,
Collegiate Sam.
KQV—Club Plantation Orch.
WMBJ—Orchestra music.

10:30 P. M.

KDKA—Stromberg-Carlson Hour.
Bizet's "Miniature Suite."
Georges Bizet, celebrated composer of the tragic opera, "Carmen," who knew how to express every sentiment and feeling in tone, is the composer of "Miniature" Suite, a tone painting of childhood scenes which features tonight's program.
Dance of the Amazons.....Lladow
Kol Nidrei.....Bruch
To be selected.
Vocal solo.
Miniature Suite.....Bizet
Trumpeter and Drummer (march).
The Puppet (lullaby).
The Top.
Little Husband, Little Wife.
The Ball.
Orchestra.
WCAE—National Grand Opera.
"I Pagliacci."
Cesare Sodero will direct the National Grand Opera Company in the representation of "I Pagliacci." The cast of characters follows:
Nedda.....Rosalie Wolfe
Canio.....Julian Oliver
Tonio.....Fred Patton
Silvio.....Theodore Webb
Harlequin.....Harold Branch
WJAS—Dixie Echoes.
KQV—New China Orchestra.
WMBJ—Correct time.

11:00 P. M.

KDKA—Amos 'n' Andy.
WCAE—Opera (cont'd).
WJAS—Hark Simmons Show Boat.
English Melodrama.
"The Queen's Evidence," an English melodrama in four acts, will be presented. This play, from the pen of Henry Petitt, who also wrote "Light o'London" and other plays popular during the past generation, deals with a band of counterfeiters and the adventures which befall the band when their leader unwisely mixes the business of love with his illegal profession.
An especially strong scene is that at the canal locks when the villain attempts to lead a blind woman to her death, while in many places the action of the piece rises to unusual heights of excitement.
KQV—Correct time.

11:15 P. M.

KDKA—Time; Slumber Music.
Handel "Minuet."
Overture to "Jolly Robbers".....Suppe
Selection from "Martha".....Flotow
Mon Reve.....Waldteufel
Bandana Sketches.....White
Minuet, from "Berenice".....Handel
Angelus.....Massenet

11:30 P. M.

KDKA—Slumber (cont'd).
WCAE—Opera (cont'd).
WJAS—Show Boat (cont'd).

12:00 M.

KDKA—Weather; Don Bestor's Orchestra.
WCAE—Weather report.
WJAS—Correct time.

Preferred Stations Outside Pittsburgh

8:00 P. M.

WGY (790-379) Schenectady—Concert.
WLW—Foamers (KDKA).

8:30 P. M.

WGN (720-416) Chicago—Goldkette's orch.
WLW—Foresters (KDKA).
WOR (710-422) Newark—Fireside Boys.
WPG (1100-272) Atlantic City—Concert.
WSM (650-461) Nashville—Orchestra.
WTAM (1070-280) Cleveland—Dance.

9:00 P. M.

WBBM (770-389) Chicago—Music hour.
WJR (750-400) Detroit—Rainbow Man.
WLS (870-345) Chicago—Roundup.
WLW (700-428) Cincinnati—Champions.
WRVA (1110-270) Richmond—Edgeworth hour.

9:30 P. M.

KYW (1020-294) Chicago—Concert.
KWKH (850-352) Shreveport—Studio.
WBBM (770-389) Chicago—Weem's orch.
WLW (700-428) Cincinnati—Fiddlers.
WLS (870-345) Chicago—Anvil Chorus.

10:00 P. M.

WBBM (770-389) Chicago—Concert.
WENR (870-345) Chicago—Minstrel show.
WLW (700-428) Cincinnati—Night Club.

10:30 P. M.

WBBM (770-389) Chicago—Weem's orch.
WGY (790-379) Schenectady—Concert.
WLW (700-428) Cincinnati—Courtesy program.

11:00 P. M.

WENR (870-345) Chicago—Smith Family.
WFLA (900-333) Clearwater—Dance ramble.
WGY (790-379) Schenectady—Orchestra.
WLW—Amos 'n' Andy (KDKA).
WOR (710-422) Newark—Dance.
WPG (1100-272) Atlantic City—Dance.
WRVA (1110-270) Richmond—Orchestra.
WSM (650-461) Nashville—Dance.

11:15 P. M.

KYW (1020-294) Chicago—Orchestra.
WMAQ (670-447) Chicago—Entertainers.
WJR (750-400) Detroit—Dance.
WLW (700-428) Cincinnati—"Your English;" Chime Reveries.

11:30 P. M.

WGN (720-416) Chicago—Goldkette's orch.
WHAM (1160-258) Rochester—Dance.
WMAQ (670-447) Chicago—Concert.
WOR (710-422) Newark—Moonbeams.

11:45 P. M.

WENR (870-345) Chicago—Music parade.

12:00 M.

KYW (1020-294) Chicago—Dance.
WABC (860-348) New York—Reveries.
NBC SYSTEM—Palais d'Or orchestra to WEAF.
WCCO (810-370) St. Paul—Music.
WGN (720-416) Chicago—Dream Ship.
WHK (1390-216) Cleveland—Dance.
WJR (750-400) Detroit—Organ; Cotton Pickers.
WLW (700-428) Cincinnati—Gibson orchestra; Singing Fireman.
WMAQ (670-447) Chicago—Dance (3 hrs.)
WTAM (1070-280) Cleveland—Dance.

(Copyright, 1929.)

Song Story

VIRGINIA HARMON

"I'll Close My Eyes to the Rest of the World," will be sung by Virginia Harmon, soprano, during tonight's Song Story over WCAE at 8:30 p. m.

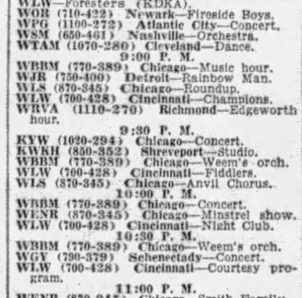

When Buying a New Radio Remember—

"There is Nothing Finer Than a Stromberg-Carlson"

A demonstration in your home will prove it.

Stromberg-Carlson

(Advertisement)

A SIMPLE MATTER OF GOOD BUSINESS—PEBECO

Find the man with radiant personality and you will find he has beautiful, white teeth. Often, too, you will find he keeps them white and sound with *Pebeco*, the scientific tooth paste. *Pebeco* whitens as it cleans, and by checking "acid-mouth", forestalls painful cavities and tooth decay. Make your own business-like test of it for a week. Then you'll feel better about the future of your teeth.

STYLE **McCreery & Co.** QUALITY

WOOD STREET AT SIXTH AVENUE ATLANTIC 4600

McCreery's Betwixt Size Shop Stresses the Slenderizing Importance of Velvet

Flattering Velvet Dresses In the New Manner

For Those Who Require Special Measurements

$38.

Fashions of Unusual Quality for Every Hour of the Social Calendar

Hard-to-fit figures, here is your awaited opportunity! Wonderful values in new, wearable, slenderizing, flattering dresses of the Fashion-important velvet. Exquisitely designed McCreery dresses you will proudly wear at fashionable affairs where you want to look your best. Velvets styled for YOU, with the new modified waistline, graceful flares, irregular hemlines. Soft lace trims. Sleeved and sleeveless. Select one of these McCreery fine quality velvets tomorrow!

New Colors Bringing Out Velvet's Luxurious Beauty

SIZES 16½ TO 46½

(McCreery's—Betwixt Size Shop—Third Floor)

All of Youth's Requirements Are Answered By

These Smart ALPACA Sports Coats $25.

Remarkably low in price for "Piletex" quality coats

One of Youth's necessities is this smart McCreery sports coat. Easy to slip into when on the school "dash"—when out riding or walking. Giving no end of service—good looking — warm — comfortable.

Beautifully tailored with a clever harness-stitched suede strap collar, cuff and belt. Excellently lined. You shouldn't be without one.

In a Nutria-Tan Shade

SIZES 14 TO 44

(McCreery's—Third Floor)

McCreery's, *First to Present....*

Broadcloth Hats for Your Broadcloth Coat $18.50

You'll be the envy of Fashion-lovers when you wear one of these perfectly charming McCreery broadcloth hats. McCreery's proudly present this newest style because it complements to a nicety the smart broadcloth coats and because these different hats measure up to McCreery's quality standard. Vivacious berets and off-the-face black broadcloths, chicly trimmed with galyak fur or glass buttons.

(McCreery's—Fourth Floor)

Presenting at Special Introductory Prices!

"Non-Run" Rayon Undergarments

Unqualifiedly Guaranteed for Wear

Bandeaux.....75c
Vests.....95c
Panties and Bloomers..$1.55

Even without this guarantee, you'd be assured of the long-wearing quality when you see the fine tailoring of these ribbed rayon Non-Run "undies." Full cut and comfortable. Flesh and peach.

MISSES', WOMEN'S AND EXTRA SIZES

Sold Exclusively at McCreery's

(Selling in the Street Floor Underwear Section)

Special in the Velvet Event

Transparent VELVET $4.95 Yd.

A particularly lovely quality of this fashionable fabric, which McCreery's are pleased to offer during this special week. Autumn tones . . . Brown, English and Bottle Greens, Marron Glace, Independence Blue, Black—also pastels. 39 inches.

(McCreery's—Second Floor)

The Newest Blouses Show Shirred Hiplines

Tunic Blouses of Rich Satin $15.

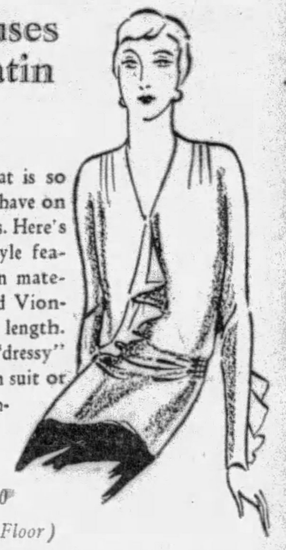

This shirred hipline that is so flattering you may now have on McCreery quality blouses. Here's their wealth of new style features: the flattering satin material, the frilled cuffs and Vionnet line front, the tunic length. You'll appreciate their "dressy" touch for your afternoon suit or your velvet skirt. Washable. White and nude.

SIZES 34 TO 40

Others $10.95 to $16.50

(McCreery's—Fourth Floor)

We Have a Notion....You Are Needing These

Sewing Notions

To give your wardrobe the new silhouette.

Steel Scissors—Large sizes, 6½, 7 and 8-inch . . . sharp, clean-cutting. Of fine grade steel . . . 95c

Mercerized Sewing Thread—100-yard spools in the new Fall colors and white and black. Doz. spools 42c

Ric-Rac Braid—White, pink, blue, red. 3-yard bolts. 5 bolts for..... 10c

White Linen Tape for lingerie and general use. Widths 000 to 5. Six bolts for..... 25c

Dress Shields—Cotton covered. White and flesh. Sizes 2, 3 and 4. Three pair..... 75c

Silk Covered Dress Shields—In every color. Size 3 . . . regular and crescent shape. Pair..... 39c

Household Scissors—All-steel—with keen edge. 3½ to 6-inch..... 69c

Pearl Shirt Buttons—Convenient also for general use. Dozen..... 55c

Snap Fasteners—Delong and Wilsnap. Black and white. All sizes. 6 cards for..... 45c

Japanese Silk Dress Shields—White and flesh. Sizes 2, 3 and 4. Three pair..... 95c

Hosiery Darning Silk—Fine thread for finest hose. 12-yard spool. Box of 12..... 45c

John English Sewing Needles. Assorted sizes. Not easily broken. 3 pkgs. 25c

Sewing Silk—The new Fall shades. 50-Yard spools. Dozen..... 42c

(McCreery's—NOTIONS—Street Floor)

These Well Designed, Well Finished

Halloween Costumes

Will Go to the Smartest Parties

Costumes that will be outstanding among smart costumes . . . the life of the party because of their colorful beauty, and their intriguing designs. Exceptional qualities at these prices.

For Men and Women $4.95

Dashing toreadors, pirates bold . . . gypsies, Hans and Gretchen—gay colorful costumes for your night of Halloween. A better-than-average quality—tuck them away for other frolic nights.

For Boys and Girls $1.95

A jolly clown, a capricious monkey . . . a *frightful* devil, a stealthy black cat—merry costumes in a festive group the children won't be able to resist. A better quality than one usually finds at $1.95.

(McCreery's—Fifth Floor)

6 HELD IN MAN'S INJURY FREED

Six men held in connection with the injury of Tony Denky, 30, of 1022 Beaver avenue, were released today after detectives concluded he had been hurt when he fell down a flight of stairs.

Mrs. Barbara Walkauskez, of 1022 Beaver avenue, arrested with the men after police discovered her serving liquor to the men, was fined $100 by Judge A. D. Brandon in Morals Court.

Pittsburgh to Take Overbrook's Bonds

John R. Herring, president of Overbrook Council, last night notified that body that the City of Pittsburgh is willing to take over $250,000 in street improvement bonds issued by the borough. Funds to cover the remainder of the street paving program will be raised by issuance of road bonds, it was said.

Charges that the borough is "broke" were met with the announcement that a firm of public accountants has been hired to make an audit of the borough books, and that the result will be made public when completed.

Drivers Exonerated In Fatal Accident

WASHINGTON, Pa., Oct. 23.—An inquest into the accident in which Kalman Feyes, 18, son of Meinhart Feyes, of McKeesport, was killed near Buffalo Monday afternoon resulted in the drivers of the two trucks involved being exonerated. Witnesses stated that the youth had "sneaked" a ride on the truck of Thomas Halaszynski, of McKeesport, who was moving household goods to Avella. Young Feyes fell from the machine. His neck was broken and skull crushed when a wheel of the Sackville truck, driven by E. R. Bedillion, passed over him.

FALL JURY HELD UNDER GUARD

WASHINGTON, Oct. 23.—(AP.)—The jury in the Fall bribery case was placed under stricter surveillance today as the trial entered its concluding stages, with prospects that the fate of the former cabinet member would be turned over to the eight men and four women jurors by late afternoon.

Chief Deputy Marshal Callahan announced this morning as soon as the jury reached the courtroom from the hotel, which has been its home for two weeks, that it would not be permitted to leave the court building again today.

He said luncheon would be served in the jury room and that the usual noonday stroll on the lawn would be denied.

Defense counsel had one hour in which to conclude its final argument, while Owen J. Roberts, special government prosecutor, said he would take less than two hours to present the government's argument. The charge of Justice William Hitz is not expected to require more than 30 minutes.

Frank Hogan, defense counsel, resumed his closing argument shortly after Fall was wheeled into court in an invalid's chair.

HUMES SCORES KLINE CLAIM

Maj. E. Lowry Humes, campaign manager for Thomas A. Dunn, mayoralty candidate, as noonday speaker, today attacked the claim made for Mayor Charles A. Kline that the primary election was a vindication of the executive and a commission to continue his policies.

Maj. Humes cited the statement made by Dr. F. H. Frederick last night in the opening campaign address over radio station KDKA that it was "a free and open primary" election. That the primary was free and open for 35,000 to 40,000 illegal voters has been established by the courts, Maj. Humes declared. With these votes removed from Mayor Kline, the speaker said, the executive would stand third in the race of the three candidates.

Deny Train Wrecker Plot Against Queen

BUCHAREST, Rumania, Oct. 23.—(AP.)—The minister of the interior denied that there was any connection between the arrest of a supposed railroad wrecker by police at Temesvar and any plot against the royal family. It was said at the time of the arrest that Dowager Queen Marie had planned to visit Temesvar and that the arrested man was believed to have plotted to wreck her train.

Itkin, Russ Actor, Run Down by Auto

CHICAGO, Oct. 23.—(AP.)—David Itkin, Russian actor and director, best known here for his production of "The Golem," was run down and injured seriously by an automobile last night.

Itkin is a member of the Moscow Art Theater studio and of the Habima players.

Present styles demand an inconspicuous sanitary pad

Had Kotex no other superiorities, its inconspicuous lines alone would keep it the choice of smartly dressed women

CAN you imagine any form of sanitary protection under present-day gowns except Kotex? Kotex...with its absence of bulk and clumsiness . . . its round, tapered corners that assure you it is always inconspicuous.

These very features that make Kotex inconspicuous increase its comfort, too. The shaping, for instance. Kotex really *fits*...and you can imagine how much more comfortable this makes a pad.

Light, cool, dainty

Kotex is made of Cellucotton absorbent wadding, an amazing substance that absorbs five times more than cotton. Thus, Kotex gives the very greatest protection with the least possible weight, warmth and bulk. This Cellucotton is laid in thin, air-cooled layers that prevent packing and chafing . . . and can easily be adjusted as needs change.

Perhaps the greatest proof of Kotex' superiority is this: 85% of the country's leading hospitals use Kotex filler for surgical dressings. Doctors prefer it for its absorbency, its comfort and purity.

Please read the column of Kotex superiorities at the right. It tells of Kotex' deodorization: its easy disposability; and other reasons why millions of women all over the world will use nothing else.

KOTEX IS SOFT . . .

1—Not a deceptive softness, that soon packs into chafing hardness. But a delicate, lasting softness.

2—*Safe, secure* . . . keeps your mind at ease.

3—*Fastidious* . . . the sign of true daintiness.

4—*In hospitals* . . . Kotex is the identical material used by surgeons in 85% of the country's leading hospitals.

5—*Deodorizes*, safely, thoroughly, by a patented process.

Kotex—45c for 12—at any drug, dry goods or department store. Kotex Super-Size—65c for 12.

KOTEX

The New Sanitary Pad which deodorizes

FRANK & SEDER

Only Three More Days of the

DEMONSTRATION SALE

Planned to Acquaint Pittsburgh Home-makers With the Extraordinary Values That Are Daily Featured in Our New Furniture Department

Furniture for the Small Apartment

Bedroom furniture in the Early Colonial manner—sturdy in construction...simple in line—either maple or burl walnut, or maple and mahogany finish. To use as a suite, or as individual pieces!

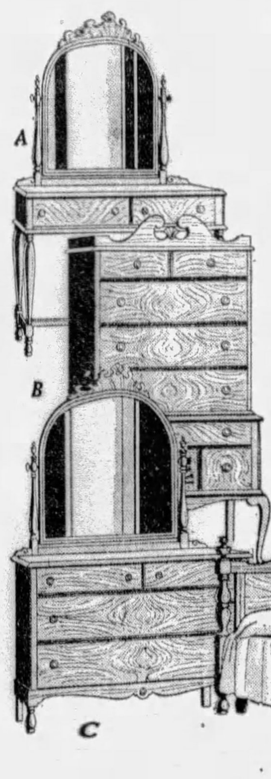

A. **TOILET TABLE** Plain and shining in its simplicity. The toilet table of charm and daintiness $28.75

B. **HI-BOY** The real old-fashioned hi-boy, very roomy and convenient $59.75

C. **DRESSER** Very roomy drawer space in this perfect example of Colonial art $49.75

D. **POSTER BED** The lovely four poster type—each poster surmounted with an acorn shape..... $27.50

E. **LOW-BOY** Low and squat—and may be had with hanging mirror $36.75

SMALL CHEST Excellent to set in the corner—for linens, etc. Has four drawers $26.95

Convenient Payments May Be Arranged

7-Piece DINETTE Apartment Size Suite

$110

Exquisitely finished in walnut veneers with maple decorations. Distinctively designed china closet, buffet, extension table and four chairs with richly upholstered seats!

Frank & Seder—Sixth Floor

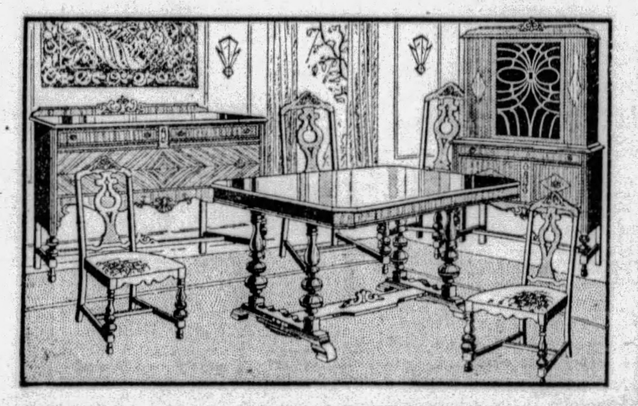

An Outstanding Demonstration Value—On the Balcony!

SPECIAL! POTTERY LAMP

Sale On Our Balcony

With Matching Shade—the Newest Lamp Fashion $9.95

Big fat pottery jars . . . squat pottery ones—all of the popular Italian ware now used so much! In a variety of interesting shapes, each one with shade to match in coloring and design—they will strike a colorful note on any table or console!

Complete New Lamp Outfit Junior brass bases in modernistic fashion. Each one topped off with a parchment shade. A whole lamp outfit for the usual price of either one! $3.98

Crackle Ware Table Lamps The new crackle ware—a rich creamy color in quaint nude figures . . . fitted with shade! The very thing for a long table or desk. The pair extremely low priced! $5.88 Pair

Frank & Seder—Balcony

A Practical Demonstration of Value-Giving!

$50 to $55 RUGS $29

9x12-Ft. Royal Chenilles!
9x12-Ft. Royal Wiltanas!
9x12-Ft. Heavy Axminsters!
9x12 Sloane and Sanford Axminsters!
8.3x10.6 Carleton Axminsters!
11.3x15 Seamless Brussels!
6x9 Caspian Royal Wiltons!

If you want to get the rug value of the season, be here tomorrow when this unusual group goes on sale. Read the list of nationally known brands above—and remember that at $29 you are saving as much as half. And they're new—in pattern—in coloring—in weave—deep pile, long-wearing rugs, from some of the country's best looms.

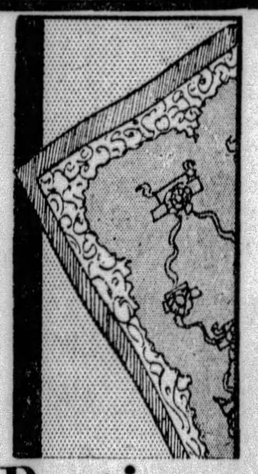

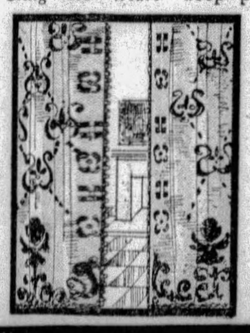

Washable Art Silk Portieres

Wonderful, Ready Made Portieres of $15 Grade!

Chenille and silk combinations that will be the envy of every woman! And the best part of it—aside from the low price—is that they are washable! In all the most luxurious patterns. Nine stunning shades from which to choose. 36x2½ yards. $8.98

Frank & Seder—Fifth Floor

BETTY LAMPS TO BEACONS

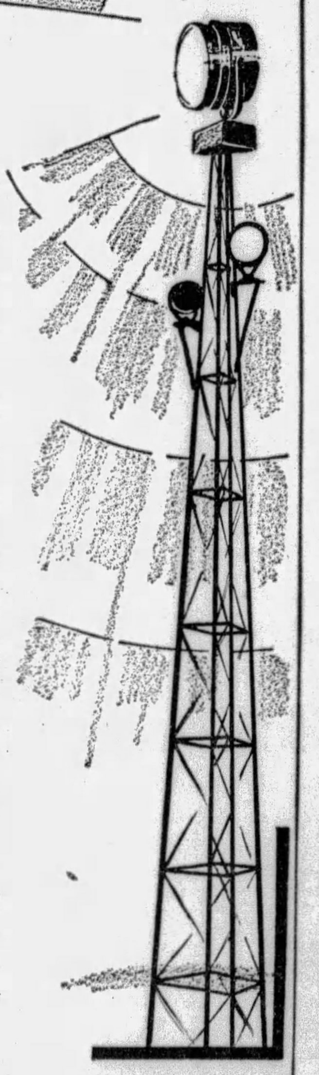

The Farmers Deposit National Bank enjoys the distinction of having been illuminated by every form of lighting that has been in general use in the United States.

At its beginning 97 years ago, house lighting was usually by means of wax or tallow candles. Occasional homes, however, still depended upon "betty" lamps, which burned fish or animal oils and came over in the Mayflower. By 1840 gas or a modified type of oil lamps superseded candles. Kerosene lamps came into general use about the time of the Civil War.

Before Edison's electric lights were widely adopted, this bank had enjoyed a half century of successful activity and progress.

FARMERS DEPOSIT NATIONAL BANK

ESTABLISHED 1832

CAPITAL AND SURPLUS TWELVE MILLION DOLLARS

PITTSBURGH, PENNSYLVANIA

Real Estate

D. Biron, of Washington, has filed plans with the Bureau of Building Inspection for a brick and tile apartment building to contain 48 suites at 372 South Highland avenue to cost approximately $200,000. R. Garey Dickson is the architect.

Seven brick dwellings on the north side of Greenfield avenue, near Windsor street, Fifteenth Ward, have been sold by the Eugene M. O'Neill estate to Ida Pavloff.

A business block in Lincoln avenue, Bellevue, has been sold by J. G. Roegger to A. B. Pruett, who deeded in exchange a double house in South Bryant avenue, Bellevue. The deal was made though George Davidson, co-operating with W. I. Vickerman of the Suburban Realty Company.

A brick dwelling at 1931 Fifth avenue, near Jumonville street, Third Ward, has been sold by Giuseppe Giarrusso to Peter Del Frate.

The Pittsburgh Real Estate Board was addressed yesterday following the noon luncheon at the William Penn Hotel by Ralph Davis, sports writer. Guests of honor at the luncheon were Dr. John A. Sutherland, Dr. R. A. Gougler and Charles Bowser, football coaches at the University of Pittsburgh, Robert Wadell of Carnegie Tech and Elmer Layden, of Duquesne. A. W. Stevenson presided.

In Forest Hills, the Freehold Real Estate Company sold for the East Wilkinsburg Improvement Company to Alvin N. Rutter a lot in Barclay avenue.

Robert W. Semenow, of Pittsburgh, recently appointed by Gov. Fisher as administrator of the Real Estate Brokers' License law, is scheduled to talk to the real estate board at Uniontown, Pa., today on the practical points concerning the act.

A new house at 347 Parker drive, Mt. Lebanon, has been sold by Frederico Vallcenti, builder, to William F. Taylor. The lot is 56x120 feet.

Building permit applications included:

Thirtieth Ward—Christ Evangelical Lutheran Church, stone addition, 400 Orchard street, $35,000.

Nineteenth Ward—C. E. McKim, brick building, West Liberty and Warrington avenues, $30,000.

Second Ward—Allegheny County Steam Heating Company, alterations, Duquesne way and Cecil alley, $7,500.

Cherokee Woman, 110 Years Old, Dies

FORT GIBSON, Okla., Oct. 23.—(AP.)—Amanda Foster, whom rolls of the Cherokee Nation show was 110 years old, is dead at her home here. The aged woman, a Cherokee freed woman had lived more than 100 years in what now is Muskogee and Cherokee counties.

Get rid of gas—heartburn—bad breath—
Acid Stomach
with pleasant sparkling
BRIOSCHI
(pronounced Bree-o-sky)
Gently Laxative
75 cents the large can of 24 drinks at all Italian stores or your favorite druggist.
Sole Distributors
G. CERIBELLI & CO.
121 Varick Street, N. Y. C.

(Advertisement)
An Expert Specialist in the treatment of

STOMACH and LIVER condition causing bloating, collection of gases and an uncomfortable feeling after eating, attended with dizziness, palpitation and nausea, KIDNEY and BLADDER condition accompanied by pain in the back, puffiness of eyes, swelling of feet and legs, frequent, painful and scalding irritations. BLOOD and SKIN conditions with enlarged glands, ulceration of the mouth, throat and tongue and body rash. RHEUMATISM in all its forms; including enlarged and stiffened joints. NERVE WEAKNESS, HIGH BLOOD PRESSURE, NEURITIS, ANEMIA. RECTAL TROUBLE, RUPTURE, GALL STONES or any enlargement, swelling or tumor-like growths are treated without the aid of the knife. Blood and all other tests made. CONSULT THE OLD DOCTOR—FREE. DR. R. H. M. MACKENZIE, the entire second and third floors of 638 and 640 PENN AVE., PITTSBURGH, PA., whose best reference is the fact that he has been located on PENN AVE. for the past 31 years. Hours 9 to 8:30 daily. SUNDAYS and HOLIDAYS, 9 to 2.

B. K. ELLIOTT CO.
OPTICIANS
126 Sixth Street

ULTRA VIOLET SUN BATHS
AT THE
Pittsburgh Natatorium
Phone Grant 9876

You, Too, Will Enthuse Over the Fine Quality of

'Sedercrest'

New Fall Suits
Topcoats and Overcoats

"Sedercrest" Clothes are made especially for a great chain of fifteen stores—of which Frank & Seder is a member—with the very definite idea of giving men the finest quality garments they have ever seen at such a low price.

$21.50

Last Word in Style—Fine All-Wool Fabrics!

"Sedercrest" Clothes are designed for men in every walk of life—swagger snappy styles for young fellows, and the more conservative models, colorings and patterns for the older man and for business wear. They're beautifully tailored—of long-lifed, richly textured woolens—well made clothes that we are proud to sell at the price . . . that you will be proud to wear . . . and economically!

Extra Pants to Match *"Sedercrest"* Suits at $5

Men's Store—Fourth Floor

The Ideal Garment for
HUNTERS!

For Firemen, Policemen, Hikers, Garage Men, Painters, Chauffeurs, Drivers, Truckmen, Farmers and for All Outdoors.

All-Wool Blue Flannel
Lumberjacks
$3.45

Re-made from the original U. S. navy blue flannel made according to U. S. Navy Department specifications. 100% pure wool—the cloth Uncle Sam buys for our sailors and gives them the warmth they require, will satisfy you!

Men's Store—Fourth Floor

FRANK & SEDER

A Great $100 Sale of FUR COATS

These Are Actual $125 to $200 Values!

$100

Near Seal Coat, large Bolster Collar of Russian Fitch, $100

190 Coats Purchased Specially for This Opportune Event!

Included in the Group Are:

Muskrat Coats	$100
Black Caracul Coats	$100
Brown American Broadtail Coats	$100
Leopard Cat Coats	$100
Natural Pony Coats	$100
Silver Muskrat Coats	$100
Squirrel Trimmed Coats	$100
Genuine Ocelot Coats	$100
Platinum Broadtail Coats	$100
Black Pony Coats	$100
Bronze Caracul Coats	$100
Galland Squirrel Coats	$100
Real Harp Seal Coats	$100
Natural Opossum Coats	$100
Mountain Lamb Coats	$100
Mink Trimmed Coats	$100
Ermine Trimmed Coat	$100
Baby Seal Coats	$100
Natural Muskrat Coats	$100
Tropical Muskrat Coats	$100
Australian Opossum Coats	$100
Lapin Coats	$100
Extra Size Coats	$100
Odd and Sample Coats	$100

You Can Buy A Fur Coat Tomorrow At Savings Matched Rarely Anywhere

25% Deposit Will Hold Your Coat Convenient Payments May Be Arranged

Warm coats of full, rich pelts—so smart you'll see at a glance that they are exceptional at this price! We bought them at remarkable concessions—in addition, we've reduced our usual profit! Choose yours early in the morning—and get the finest of the splendid group—sizes for women, misses, juniors and larger women.

Shop Around—Note the Fur Coats at $125, $150 and $200, Then Come Here!

Frank & Seder—Second Floor

Six Dress Modes In The New Silhouettes

As Inexpensive As They Are Smart!

You needn't be extravagant to be as fashionable as can be! And you don't have to search afar—we've scores of stunning new dresses that you'll find delightful—and flattering—and most astonishingly low in price! Note the charming sextet illustrated.

(Above) Typical 1930 "Sunday Supper Frock." Sleeveless form-fitting chiffon with flounced skirt, strass and bead motif. Short transparent velvet jacket to match. Rich new shades and black, sizes 14 to 20 . . . **$19.95**

(Above) Moire evening dress evolving its moulded look through intricate fabric cut. Full skirt, flowing panels at either side. Low cut back with strass-studded tie. Black, ivory, high colors. Sizes 14-20. **$39.75**

Above, Canton crepe model for the smart woman. Straight back, front of skirt made full by clever godets, new dressmaker vestee and collar. Black, brown, green, wine. Sizes 38 to 44..... **$11.00**

Above, Misses' frock of flat crepe, nigh waist effected by shirred girdle, slim line abruptly broken by flares just above knee. Embroidered in angora wool and beads. All new shades..... **$15.00**

At right, Transparent velvet in diminutive patterns. New regal silhouette, side flare starting from the mass shirring at side. Brilliant pins at neck and side. Clever color mixtures. All sizes..... **$13.95**

Extreme right, Women's canton crepe afternoon dress, moulded to figure by soft shirring, full uneven skirt longer at back. Soft lace vestee and jabot. Black and new colors. Sizes 38 to 44..... **$25.00**

Frank & Seder—Second Floor

80,000 BASEMENT BULLETINS HAVE BEEN DISTRIBUTED FOR SPECIAL THURSDAY SALES
If you didn't receive a Bulletin in your home, be sure to attend this sale --- the SAVINGS will be worth while

Few Wild Buffaloes

THERE are no wild buffaloes to be found except in the big game refuges, such as Yellowstone National Park.

Magazine and Fiction Page

Early Peace Treaty

THE United States and Salvador signed the first treaty for world peace on August 7, 1913. It was ratified by Congress in the same year.

MARIANNE By GLADYS JOHNSON

(Continued from Yesterday)

Marianne's Efforts Cause Gen. Miller to Order Stag's Release

WHAT HAS GONE BEFORE

In the little French village of Saint Vallier the call to arms summons all to the great war. The village schoolmaster, Andre, leaves his school and sees Marianne running toward him. They have grown to love each other and now under the stress of war the man avows his love. He folds her in his arms and kisses her, saying "I will come back—you're locked in my heart Marianne." After her aunt dies Marianne shelters four little waifs. One day she hears American soldiers marching into the courtyard. Later she misses her pet pig and finds it in the barn where the Americans are quartered. She retrieves her pet from Stag, one of the doughboys, just as Lieut. Frayne appears and demands to know if the men have been annoying her. Marianne, instead of accusing Stag, the American who had stolen the pig, tells the officer he helped her recover it. Frayne praises Stag. Later the doughboys are invited to a feast by Marianne. Stag kisses Marianne and dashes out, leaving her in tears. He comes back and begs her pardon. Just then Frayne appears and Stag goes out enraged. Stag steals a pig Marianne has roasted and gives it to Yom and Soapy. Stag learns that it had been prepared or Gen. Miller. Frayne arrests Stag. Marianne's eyes fill with tears at the thought of him imprisoned. She resolves to get him out of the predicament.

NOW GO ON WITH THE STORY

CHAPTER IX.

THE unfortunate French officer who had originally worn the suit had not been a large man. Even so, the uniform was a sorry fit for Marianne. The sleeves came down to her knuckles. The trousers had a tendency to drape in festoons.

When the girl had buttoned the coat, her despairing eyes went over the image which looked out of the glass.

Above the high collar her small heart-shaped face and mop of golden hair were sweetly absurd.

Grimly she shoved the hair under the cap.

The effect was extremely unconvincing and her heart sank.

Then the firm little chin went up. After all—it was a way if she dared to take it. It was night. Perhaps the officers would be too busy to notice the incongruity. They would merely notice that it was a French uniform . . . And once she saw the general . . .

She blew out the candle before she should lose her courage.

She darkened the house, then crept stealthily out of the back door. Le bon Dieu grant that she met no soldiers!

Safe across the yard, she drew a fresh breath and she started down the dark highway, practicing what she fondly believed to be a man's free and swinging stride.

And all the time she kept telling her faltering courage that this was for Stag . . . Stag, of the disturbing gray eyes. The jaunty young fellow who had stolen her pig—stolen her dinner, stolen her heart . . .

* * * * * *

Maj. Lawson looked up and scowled at the orderly.

"Well, have you thought up something else to interrupt me about?"

"Sorry, sir, but there's a frog lieutenant outside wants to see the General.

"What does he want to see him about?

"I can't seem to find out, sir. He just stands in the dark and growls, 'Gen-er-a-al Mil-ler.'"

"Oh—send him in to me!"

The major had a glimpse of a French uniform entering the room. He looked up with a scowl—a scowl which turned to round-eyed astonishment as his gaze traveled over the unconvincing little figure which stood with chin in and cap drawn low.

"Gen-er-a-al Mil-ler. I mus' see 'im. 'E is one of my dear-r-est friends. I—I mus' see the General. He—he wants to see me!"

Among his brother officers, the Major had the name of being a lady-killer. He quite approved the pretty girl before him, but his admiration was mixed with amusement. Who would have suspected old 'Prim-and-Proper' Miller of having this little wren on the string!

His tone was insinuating. "Must it be a general, little lady? Wouldn't a major do—"

A voice behind him made the Major jump.

"How many times must I ring, Lawson, before you hear me—"

The General had come to the door of his private office and was scowling at them over some papers. "I thought you were checking over those stores—"

The Major's eyebrows shot half way up his bald head. He rose.

"You surprise me. He hasn't many."

A woman, by gad! He tried to look under the deep shadow of the cap. "You're very young, lieutenant, to be so close to a general."

He saw her shrink away. The answer came in a breathless growl. "Oh. . . . I am more aged than I have the air!"

The Major was very close now and he had lost his scrowl.

It was a woman—and pretty! "My dear fellow," it was a caress, "I would never give you the air! Now, little one, why the masquerade?"

"M'sieur . . . you . . . you . . . I." She dropped her role and put out pleading hands. "Oh, you do not understand!

The Major moved away from the girl and his voice was sulky. "This is a call for you, sir. A PERSONAL call."

The General's swift, impatient glance saw only a shrinking young French officer.

"Sorry. I can't see anyone tonight. Tomorrow—"

"But, Gen-er-r-r-al . . . " Marianne's tone was smothered. "I MUS' . . ."

The General was annoyed. "Later, sir. Leave the room—"

The girl's heart contracted. She had failed! Stag . . . Stag would be kept in prison now until he reached home. She would never see him again . . . Her eyes went wildly about the room and she suddenly bolted into the General's private office.

In towering rage the General strode after. "Sir, this is an outrage!" he was beginning, when his anger dropped into faltering amazement. "Why..... well, I'll be damned!" It is doubtful if the war had offered General Miller more genuine astonishment.

Marianne had snatched off her cap. In the glare of light her hair was a tangle of gold around her small scared face.

There was something so sweetly absurd about that slight figure that the General's voice held a kindly note.

"A blind man can see that, Madamoiselle. But this is very irregular. You should not come here like this."

"Ah, but, mon General, you are my last 'ope! Tonight you come to my house for dinnaire which is not got."

"Well, I'll be damned—" under his breath, as he recognized the pretty girl of the old farmhouse.

"There is one soldier—a ver' naice boy—Stag, his name. They make him prisoner. They say he stole the peeg—"

"Oh—so he's the young rascal stole my dinner! Well, I'll keep him in the guard house until he learns—"

"Ah, non, monsieur!" Marianne had grabbed his arm. The violet eyes shone eloquently up into his face. "You do not understand—listen all I make clear! This poor soldier Stag—ah, he ver' hungry! Have you ever been VER' hungry, m'sieur?"

"Yes," said the General grimly, "Tonight, for instance."

"And he smell Anatole roasting. It mag Stag more hungry—an' it break my heart, but Lieut. Frayne pay me so well to keel 'im—"

"What!" The General was blank with asonishment. "Lieut. Frayne offered to pay you to kill this soldier Stag?"

"Ah—non! The peeg—Anatole! For your dinnaire. An' I like this M'sieur Stag, mon General, an' I cannot to see him hungry. So I geeve him that peeg! I alone am wrong, mon General. But they take poor Stag to the guard house with the rats, M'sieur, and there they keep him oontil he grow a beard—" The last words were so smothered in sobs that they were unintelligible. Which was, perhaps, as well, for the General was sadly confused as it was.

But the truth of the matter was beginning to dawn on him, and as it dawned an ungovernable smile began to tug at the General's mouth. Now that he had eaten dinner it was much easier to see the humor of the situation.

After all, it was a rich joke on that young show-off Frayne. As an old line army officer, there were times when the airs of the wartime lieutenant rather got on his nerves.

The General walked the room, pulling his mustache to hide the trembling of his lips. After all . . . the war was over. Who could blame the doughboys for tugging at the leash of discipline? And what a corking story to tell on Frayne when he got back to the States!

"Well," the General's voice came muffled to the ears of the girl who had begun quietly to cry, "A private who can get a girl like you to come here in that get-up and plead his cause is an ornament to the American Army. How much did Frayne promise you for the dinner?"

When she told him, the General drew out his wallet. "All right. Now the youngsters will have their clothes—"

At the ring of the bell the Major appeared. "Look up the case of that soldier, Stag, who was arrested in the village a short time ago," directed the General, "and see that he is returned to his command—"

If the General needed any reward for his kindly action, he had it in the radiant smile which suddenly shone through Marianne's tears.

Tomorrow: Marianne Fights Her Heart.

(Copyright, 1929, King Features Syn., Inc.)

Fruit Pie

Short pieces of macaroni inserted into the top of a fruit pie will prevent the juice from running over.

IN DISGUISE

"Must it be a general, little lady? Wouldn't a major do?" asks the American officer of Marianne, who insists on seeing his superior.

Love's Awakening

A Continuation of Love's Embers

By ADELE GARRISON

Lillian and Madge Motor to Noel's Father

LILLIAN turned from the telephone with a smile compounded of apology and impishness.

"Sorry! old darling," she said, "but there's simply no other way out of it. If you can't placate the great and pestiferous Philip Veritzen, nobody can. So—put on your old gray bonnet with the blue ribbons on it, with speed, dear heart—accelerate—pronto—and all the rest of it, and we'll start."

I made no oral protest, for I realized as well as she did the necessity of keeping Philip Veritzen away from the group of people now housed in the farmhouse until we should be able to take them to the New York hotel which was to be our home for the winter. But I was distinctly irritated as I hurried into my motoring coat and hat and brought the car around to the side veranda. Lillian looked me over with a critical eye.

"Not that hat," she said. "Go and get that other one with the touch of scarlet in it, and change that old scarf for the bright one you wear with the hat. We're not going to bury the man, you know, however much we may desire to do so."

I made a rebellious grimace at her, but I climbed down from the car and made the changes she had commanded. Indeed, I confess to myself as I gave a last glance at the mirror before returning to the car, that I was secretly relieved at her dictum. The other hat and scarf had made me look my worst; these brought out every good point, I had. Though I dreaded this coming interview with my employer, and had evidenced my distaste for it in donning my most unbecoming hat, yet I was feminine enough to be glad that I was to be fortified for the ordeal by that most powerful backing, the consciousness of being attractively attired.

"There! Mary, Queen of Scots!" Lillian apostrophized me when I returned to the car. "That's better. Wasn't she the dame who believed in going to execution in her best clothes?"

"I don't remember," I said crossly and mendaciously, for though I was secretly glad of the exchange of hats, I was too annoyed at the errand before me to admit my complaisance to Lillian. "What I'm interested in is the program you have laid out for me."

"You mean the one we've laid out, old dear," Lillian retorted with imperturbable good humor but emphasizing the pronoun so that I could not help but catch her meaning. After all, the problem of keeping Philip Vertizen away from the farmhouse so that he could not upset the kindly conspiracy for the happiness of our "international quartet" was more mine than hers. Neither she nor her husband had any personal interest at stake in the matter. Theirs was a purely professional standpoint, that of the government service. But Mary was my husband's niece and Noel Veritzen the son of my employer. I flushed as I stepped on the running board and laid a placating hand upon her wrist.

"Sorry, sorry," I said with an embarrassed little laugh. "I'll be a good and obedient child from now on. So you're going to drive?" as she moved over into the driver's seat.

"Yes," she said, stooping to the switch key. "I'll have to drive the boat back anyway—and I might as well get used to it. I'm not the demon driver you are, you know. I like a little practice before my solos."

She did not speak again until she had negotiated the turn out of the driveway and was well upon the road to Bridgehampton. Then with a straight course in front of her, and no car in sight, she began to talk, but meticulously followed the first rule of driving—that of keeping her eyes upon the road ahead.

"Don't think I'm ignorant of how you feel about this," she said. "Aside from the task of meeting and calming Philip Veritzen—and I'd sooner meet a hyena any day—I know you must be out of breath and words from explaining this affair to the different people who had to know about it. You've been explaining all over the lot, and the end is not yet. But then how can you expect anything else when you have the gift of animal training which has been bestowed on you? Katie, Mrs. Ticer, Philip Veritzen—they're all as wax in your hands."

"You're an incurable optimist," I told her, and there was real worry in my voice, for I had known from Philip Veritzen's voice that he was distinctly displeased by the condition of affairs he had found when he returned to the country hotel where he had left Noel.

"I'm not minimizing things," she said. "I appreciate just what you have got on hand. But you're the only one who can do it. Now I'm not going to give you any advice. I can only petition the little josses to give you the right approach. You have but one object—to keep him away from the farmhouse and a premature announcement of those engagements. How you can accomplish it, I don't know. It's up to you."

She said nothing more until we reached the last stretch of road leading to the beach.

"There's Phil's car now, just ahead of us," she said. "The old boy must have broken all the speed laws."

(Copyright, 1929, Newspaper Feature Service, Inc.)

Correct Manners

By MRS. CORNELIUS BEECKMAN

"Giving Away" the Bride

DEAR MRS. BEECKMAN:

I am going to be married and am planning to have two flower girls. Will you please inform me if the bride is obliged to buy their outfits?

2—My father is dead. Would it be proper for my mother to give me away? AGNES.

NO. Every member of the bridal party is expected to buy her own costume, and also is expected to carry out the wishes of the bride concerning every detail of the costume. The mother of the flower girls should consult with the bride as to what her plans are for the costumes of the little girls, and then carry out these plans.

2—Yes. Or, if you have a brother, it would be proper for him to give you in marriage. Or an uncle often does this, or an old friend of the family perhaps. And it is just as proper for your mother to give you in marriage. Sometimes the bride walks up the aisle alone, and, at the appropriate time in the ceremony, the mother steps forth from the first pew and answers the clergyman's question as to "Who giveth this woman to this man?" or, if the bride prefers, her mother may walk with her up the aisle, although this usually is not done.

Wedding Anniversary Gifts

DEAR MRS. BEECKMAN:

A while ago you published a list in the paper giving the appropriate gifts for the different wedding anniversaries. I meant to cut it out, but carelessly destroyed the paper. I would be very grateful if you would repeat that list. And this time I promise to save it. READER.

I KNOW just how it happened, for I have often done the same thing about saving a paper in which was a treasure. Here is the list, with the different assignments where authorities vary:

First, cotton, paper. Second, paper, wood, calico. Third, leather. Fourth, silk. Fifth, wood. Sixth, iron. Seventh, wool. Eighth, bronze. Ninth, pottery. Tenth, tin. Twelfth, silk and linen; leather, linen. Fifteenth, crystal. Twentieth, china. Twenty-fifth, silver. Thirtieth, pearl, ivory. Thirty-fifth, coral. Fortieth, ruby. Forty-fifth, sapphire. Fiftieth, gold. Fifty-fifth, emerald. Seventy-fifth,

Carrying the Corsage

DEAR MRS. BEECKMAN:

1. I am going to attend a dance at one of the exclusive hotels in this city. Should I carry the flowers brought to me by my partner for the evening, wrapped to the hotel, and then remove the wrapping? Is it proper to carry them when dancing throughout the evening? I cannot very well wear them, for I have a corsage of artificial flowers both at my waist and shoulder.

2. Is it proper to wear a fraternity pin on an evening dress? Many girls do in this state. I am a stranger here. The pin does not belong to my partner for the evening, however.

CONSTANT READER.

I AM sure you will not like the effect of carrying the corsage in its wrapping—it would seem too conscious, too studied. I suggest that you take the paper from it and carry it quite naturally in your hand. Accessories of this kind should be made to seem casual, part of the general effect, and not after-thought. Carrying flowers in the paper or box in which they came certainly takes away from the feeling of harmony in clothes and their accessories. It is entirely proper to carry the corsage rather than wear it. But the best way to do, I think, since you have flowers as decorations on your frock, is to lay the corsage on the table at your place, perhaps carrying it for one or two dances with the gentleman who sent it to you.

2. It is not good taste to wear a fraternity pin on an evening dress. Wearing a pin of this kind is a question of good taste, rather than of good form. The girl who is a careful dresser weighs very carefully the question of wearing such accessories, for they can, of course, by their conspicuous inappropriateness, spoil a costume.

Certainly, if the pin does not belong to your partner of the evening, wearing the pin would be especially out of order. I should certainly think that it would not make your partner hilariously happy.

(Copyright, 1929, Premier Syndicate, Inc.)

Soothing for Burns

The white of an egg, mixed with either olive or castor-oil, makes a soothing and healing application for a burn.

Marry-Go-Round

By HELEN ROWLAND

Loose Marriage-Ties.

SOMET... I think that my middle name should have been Cassandra—"doomed to prophecy, but never to be believed." Remember the poor old girl?

HELEN ROWLAND

* * *

For several years, I have been contending that "Companionate Marriage" was just a bad joke—and that the joke was on WOMAN!

* * *

Now, comes a new and brilliant young novelist, Ursula Parrot, who proves in her much-discussed novel, "Ex-Wife," that every word I wrote was true! She paints a vivid picture of the post-war younger generation.

* * *

It takes no Sherlock Holmes to discover that all the suffering, all the tragedy, all the futility and wreckage of at least two lives in this book resulted from the folly of the theory of "loose marriage ties."

* * *

Briefly, a young man and a young woman, both fine and wholesome and charming, utterly suited to each other, and completely in love, got married. Married on the "New Freedom" plan.

* * *

Each leaves the other free to enjoy other romances, provided he or she is frank and honest about it, and will confess every infidelity. All will be forgiven and "other experiences will enrich their lives"—and all that tommyrot.

* * *

The man slips first, and then the woman forgives him—but she cannot FORGET. And, when she, in a jealous moment, follows suit, the man goes mid-Victorian or aboriginal, just as every normal man does, tries to strangle her, and throws her through a French glass door. Total wreckage follows—total wreckage of a beautiful love, a glamorous marriage, and two fine intelligent young people. Page Mr. Freud!

* * *

When a man tells you that he believes in the "new freedom" for women, dear heart, just pat him on the head and say, "There, there, now!" and try not to laugh. He only THINKS he is modernistic; he is only kidding himself!

* * *

As far as his ideals of love, marriage and women go, the youngest "Modernist" is as primitive as Adam and as set and conventional as a marcel wave or a pair of china images on a mid-Victorian mantelpiece.

* * *

Theoretically, he may have broad ideas about OTHER women—but he wants his OWN woman to be loyal and faithful and as conventional as an 1830 model!

* * *

Why SHOULDN'T he? Marriage is a partnership! And, in what other sort of partnership in the world would any misguided soul suggest that the two partners should be entitled to break their pact and double-cross each other, at any moment., "If they'll only be frank about it."

* * *

LOVE is built on FAITH—and dies when faith dies. It's cornerstones are loyalty and honor and fairness and fidelity. When you play with love, you are playing with T. N. T. Variety in love does not "enrich your character;" it weakens and coarsens and cheapens it.

* * *

If you MUST have "self-expression" and "experience"—if you MUST "live your own life," stay single! Don't get married and mess up somebody else's life! And, when you find love, keep it clean and fine and fair and beautiful—or let it alone!

(Copyright, 1929, King Features Syn., Inc.)

The Sun-Telegraph Fifteen Cent Pattern

A DAINTY APRON FROCK.

Dimity, linen or lawn, cotton prints or gingham, may be selected for this pretty model. It is cut long over the shoulder to form short sleeve extensions. The front is in one piece, with fullness at crosswise slashes under the sash. The back is in two pieces, the waist blousing above the circular skirt portion. One may have this frock with collar and hem edge in scalloped or straight outline.

The pattern is cut in four sizes: small, 34-36; medium, 38-40; large, 42-44, and extra large, 46-48 inches bust measure. To make the frock for a medium size will require 3½ yards of material 35 inches wide. For collar and sash of contrasting material ⅝ yard is required, cut crosswise. To finish with bias binding as illustrated in the large view will require 11 yards 1½ inch wide. The width of the frock at the lower edge with fullness extended is 2¼ yards.

COUPON.

This pattern will be sent on receipt of 15 cents (silver or 2c and 1c stamps). Make number, name, address, etc., plain. Send to Pattern Department, The Pittsburgh Sun-Telegraph, Pittsburgh, Pa.

No. 6637. Size.....

Name .....

Street and No. .....

City ..... State .....

How to Keep Well

By DR. ROYAL S. COPELAND

Don't Join Shut-Ins During Cool Months

IT should not be left to the insurance companies to warn against taking cold and what to do if you get one. It should be well understood by everybody that colds are dangerous, they are unnecessary, and should not be neglected.

DR. COPELAND

When cold weather comes on and the conditions of school, theater and business, make it impossible to escape close contact, colds are sure to thrive. The matter of prevention is more difficult.

Have you ever thought about the evils of the family stove? When cold weather arrives, father, mothers, all the children and perhaps a grandparent or two will crowd about the stove. The hired man, a maid servant and perhaps a couple of visitors complete the group.

The windows are nailed fast and rags are tucked about them to keep out the air. The atmosphere of the room is breathed over and over, and even the moist secretions of the others may be inspired.

This is the way tuberculosis is passed on from one person to another in the family group. Indeed, conditions such as I have described are almost certain to transmit this dread disease.

Of course if the family circle is absolutely free from tihs infectious disease, we need not worry about that ailment. But it is rare indeed for a given individual, to say nothing about a large group of persons, to escape some infection, more or less serious, with the germs of tuberculosis. A great Italian scientist found evidences of it in 597 out of 600 bodies examined in autopsy.

But even though the family, gathered in cozy comfort about the stove or cheerful fireplace, may be in no danger from tuberculosis, they are unlikely to escape contagion from the common cold. During the cold season one or another of the household will take cold. Unless great care is exercised, it is only a question of time when all will have it.

Cleanliness of the face and hands, avoidance of direct contact with a person known to have a cold, lots of sunlight and exercise out-of doors—these are important. Fresh air is an essential, a day and night essential.

Some other day I will speak again about the common cold and its control.

Answers to Health Queries

J. F. F. Q.—Is it harmful for a young man with an arrested case of t. b. to smoke?

A.—I would not advise smoking.

* * *

P. D. Q. Q.—What causes cramps in the feet and legs?

A.—You are probably troubled with poor circulation. Try to build up your entire system and you will benefit generally.

* * *

D. M. S. Q.—How can I gain in weight?

A.—Proper dieting and deep breathing. You should eat nourishing foods and have plenty of sleep and rest.

(Copyright, 1929, Newspaper Feature Service, Inc.)

Tomorrow's Horoscope

Thursday, October 24

A RATHER unimportant day is presaged from the feeble lunar transits and the weak solar position, although the Martian aspect may incite the mental activities. There may be small financial gains and some prospects of trivial losses through deception or fraud. Likewise, there may be minor perplexities or complications, but, by and large, the outlook is satisfactory.

Those whose birthday it is may prepare for a rather routine year, with a mediocre degrees of success. Small financial gains are foreshown, but trifling worries, with danger of fraud or misrepresentation are also possible. The mind will be keyed up to livelier conditions, which may not materialize.

A child born on this day may have a very alert and versatile mental equipment, but its progress may not be proportionately gratifying. Yet it may be fairly prosperous and personally gratified.

When Babies FRET

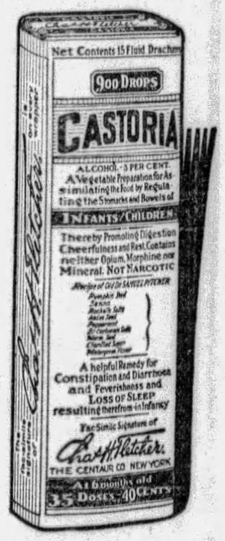

There are times when a baby is too fretful or feverish to be sung to sleep. There are some pains a mother cannot pat away. But there's no time when any baby can't have the quick comfort of Castoria! A few drops, and your little one is soon at ease—back to sleep almost before you can slip away.

Remember this harmless, pure vegetable preparation when children are ailing. Don't stop its use when Baby has been brought safely through the age of colic, diarrhea, and other infantile ills. Give good old Castoria until your children are in their teens! Whenever coated tongues tell of constipation; whenever there's any sign of sluggishness that needs no stronger medicines to relieve. Castoria is pleasant-tasting; children love to take it. Buy the genuine—with Chas. H. Fletcher's signature on wrapper.

The Morning After..

with Every "NERVE" on Edge

A long, strenuous day—a crowded evening—a few fretful hours of sleep and the next morning you feel you're going to crack. It's just a plain case of over-exertion and over-worked "NERVES." We all do it—but here's an easy way to get relief.

Drop a Dr. Miles' *Effervescent* NERVINE Tablet into a glass of water. You'll like the sparkling, effervescent drink it makes. It quiets your "NERVES"—relaxes the tension and gives nature a chance to recoup your run-down energy. *Effervescent* NERVINE Tablets are harmless. The time-tested NERVINE formula is combined with bi-carbonate of soda and citric acid tending to overcome acidosis.

When your "NERVES" are tense and all upset, get a package of Dr. Miles' *Effervescent* NERVINE Tablets at your drug store. Try them. If you are not delighted with the prompt relief they give, your druggist will refund your money. *At All Drug Stores.*

Effervescent DR. MILES' NERVINE TABLETS

Large Size $1.00

AH! Pain Stops

Ingrown Nail Turns Right Out!

A few drops of "Outgro" in the crevice of the ingrowing nail reduces inflammation and pain and so toughens the tender, sensitive skin underneath the toe nail, that it can not penetrate the flesh, and the nail turns naturally outward almost over night.

"Outgro" is a harmless antiseptic manufactured for chiropodists. However, anyone can buy from the drug store a tiny bottle containing directions.

READ THE SUN-TELEGRAPH WANT ADS FOR BEST RESULTS

SUSPECT TAKEN IN SLAYING

Detectives today were questioning Ralph Cerrati, 43, of 602 Larimer avenue, arrested shortly after midnight in connection with the slaying Sunday night of Rosario Arcadio, 45, of 559 Larimer avenue, near his home.

Capt. Nuncio Marino and Lieut. Frank Shine, of the Frankstown Avenue Station, who arrested him, said that according to the slain man's widow, Cerrati was the last man seen with her husband.

Arcadio, a cripple, was shot down by several men who drove up to the curb near him in an automobile and opened fire on him with shotguns. A similar attempt was made to kill him in November, 1927, a short distance from the scene of the murder Sunday night.

FORFEITS BOND, ARREST ASKED

Dr. C. C. Peach, a chiropractor, of 464 Hays avenue, Mt. Oliver, failed to appear for trial when a case in which he was a defendant was called in Criminal Court yesterday. A $2,500 bond posted for his appearance was ordered forfeited, and a process was issued for his arrest.

Dr. Peach was indicted on a morality charge with three women — Pearl McKeen and Ethel Walt, both of 464 Hays avenue, Mt. Oliver, and Edith Snyder, 2256 Almond avenue, Carrick. They were on hand when the case was called.

Dr. Peach's bondsman was C. W. Beckman.

Turtle Creek Church Now 100 Years Old

Special services tonight will mark the beginning of a week's celebration of the one hundredth anniversary of the United Presbyterian Church of Turtle Creek. Of 12 ministers who have served as pastors of the church, only two survive. They are Dr. W. T. McConnell, of New Castle, and Dr. W. R. Johnson, of Pittsburgh. Both will take part in the celebration. Since the organization of the congregation three church buildings have been used, the present structure having been built in 1900.

Woman Accused In Poison Candy Plot in Ohio

BRIDGEPORT, O., Oct. 23.—Mrs. Bell Kennedy, a grandmother, was arrested here by Postoffice Inspector S. R. Kesschner, of Zanesville, O., charged with improper use of the mails. She is held under $3,000 bond for a hearing November 12 before United States Commissioner C. J. Boraskowski, of Steubenville, charged with sending poison candy to her daughter-in-law, Mrs. Mary Adams, of Bellaire. She is also indicted in the Common Pleas Court charged with attempted manslaughter.

RADIO CONTEST ENDS TONIGHT

Midnight tonight the Warner Brothers-Temple Radio quest for the favorite movie stars in Pittsburgh theaters will come to a close.

Sighs of relief will come from Brooke Johns and Dick Powell, the judges, who have been overwhelmed with millions of votes cast by 6,000 entrants. Other committeemen, including Eddie Sedler, Larry B. Jacobs, Christy Wilbert and Earl Bailey, will enjoy a rest tomorrow for they have worked day and night assisting Johns and Powell.

Prizes have been awarded to 100 Pittsburghers and another 101 will be awarded next week following the announcement of winners in the Sunday Pittsburgh Sun-Telegraph. A Temple Combination Set will be grand prize.

SPEARS

DOWNTOWN: 911-921 Penn Avenue, Open Till 5:30 P. M. Daily

EAST LIBERTY: Broad St. and Collins Ave., Open Monday and Saturday Nights!

FIRST—FURNISH YOUR HOME BY TELLS WHAT YOU ARE

Let us give you a copy of the booklet, "Capturing Charm With Home Furnishings!" No Charge!

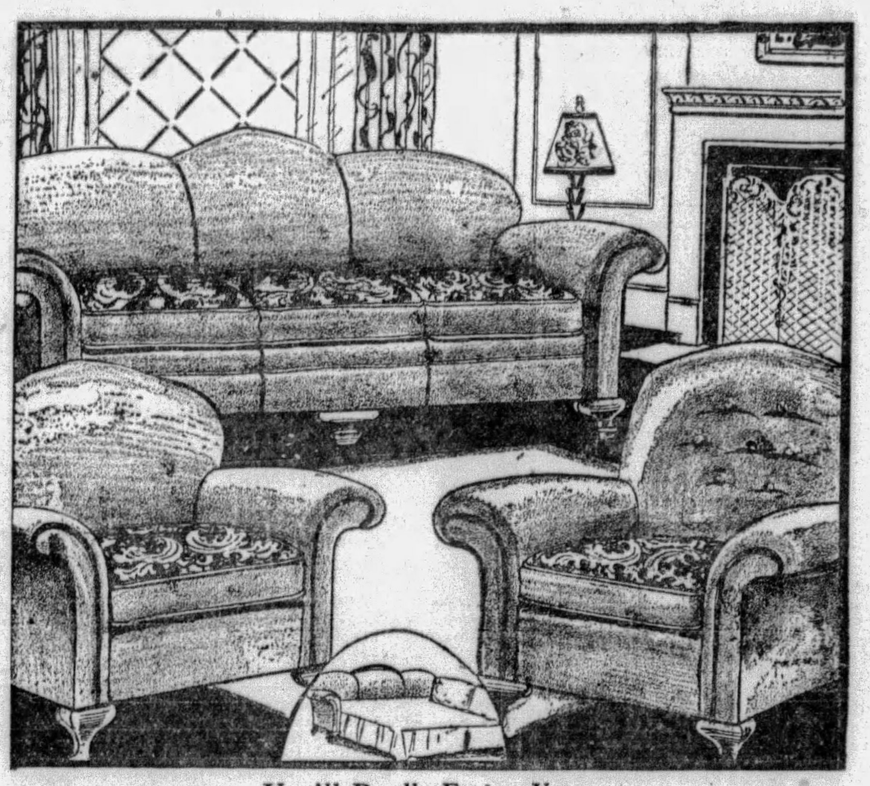

You'll Really Enjoy Your Living Room Furnished With

This Mohair Davenport-Bed Suite

. . . Which only proves that at Spear's it isn't necessary to spend a "small fortune" for fashionable, guaranteed quality furniture. This suite is covered in richly colored Mohair . . . it has contrasting colored Moquette, reversible cushions . . . it is luxuriously spring-filled throughout . . . Club Chair, Button-back Chair and a Davenport which opens to a comfortable full-size bed at night comprise the suite at anly $115 Thursday.

$115

$10 Delivers!

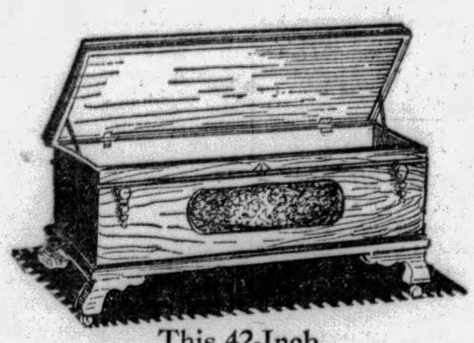

This 42-Inch

Walnut Cedar Chest Is a VALUE!

Once the dustproof lid is closed on this fragrant Cedarwood Chest, no moth germs can possibly live . . . and your garments and furs are absolutely safe. This is a stunning new style, good and roomy! Regularly $19.75. Thursday only

13.75

Charge It! Both Spear Stores!

SIMMONS Da-Bed

Exclusive With Spear's

Simmons smart appearance, Simmons comfort, Simmons lasting quality are included in this double Day Bed, featured at this popular price tomorrow. This value is exclusive with Spear's and cannot be duplicated elsewhere!

18.95

Charge It! Both Spear Stores!

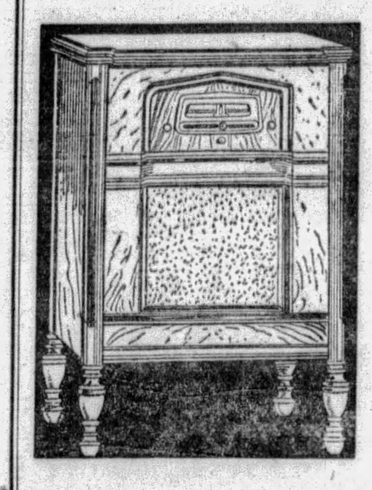

$10 Delivers! Victor Radio

The New Model R 32

$178 Complete! Ready for use!

This full vision dial Micro-Synchronous Victor Radio is bound to give you the most satisfactory radio reception. Select it now and enjoy the wonderful programs that are being broadcast every moment of the day. Remember, that at Spear's you receive the following free services!

Free Installation!
Free Aerial Erection!
Free Aerial Equipment!
Immediate Delivery!

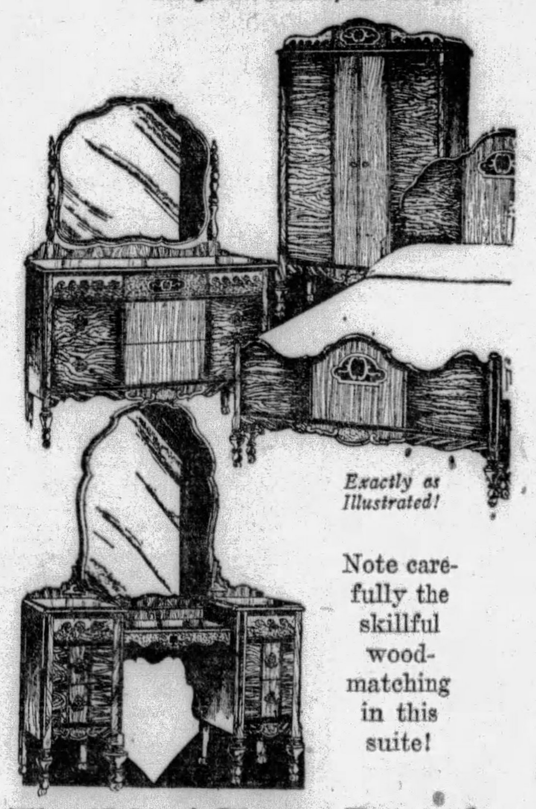

Exactly as Illustrated!

Note carefully the skillful wood-matching in this suite!

The 'New' Charm Pervades This 4-Piece Bedroom Suite

$149

There are numerous reasons why you will want this suite for your bedroom . . . perhaps for the exquisite beauty of its well-matched veneers, or its massively-proportioned pieces . . . or because we heartily recommend it . . . whatever it is, long years of service will only increase its charm in your home. 50-inch Dresser, Wardrobe, French Vanity and Bed make up this group regularly marked $200.

Ten Dollars Delivers!

East Liberty Store Only!

Bedroom Chairs and Rockers

Up to $10 Values!

1.98

Regardless of their former prices! A great one-day clean-up! Cane or upholstered seats! Various styles and finishes!

No Mail or Phone Orders

STOVES!

Cooks With Coal or Gas

79.50

Creamy white porcelain with grey or green trim! Cast iron firepot! Four gas burners! Cooks with coal or gas. Bakes with gas. A VALUE!

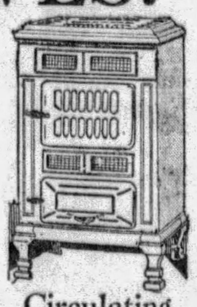

Circulating Heater

49.50

A new shipment of these heaters now on sale! Order yours tomorrow and be sure of one. Large 43-inch size with 18-inch cast iron firepot.

SMALL PAYMENT DELIVERS ANY STOVE!

MEYER JONASSON & CO.

LIBERTY AND OLIVER AVENUES—CALL ATLANTIC 6200

Newest Shades

Almora, Duskee, Sable, Suntan, Afternoon, Crystal Beige, Breeze, Onionskin, Dove Gray, Light and Dark Gunmetal.

$1.25

Phone and Mail Orders Accepted

Call Atlantic 6200

Sale of Hosiery

Picot Top—All-Silk Sheer Chiffon—Full Fashioned

A truly fine stocking for a rousing sale tomorrow. We know when you see it you'll purchase several pairs for both personal use and gift purposes.

Full-fashioned—very sheer chiffon—full 30-inch length—trim fitting square heel—picot top—all-silk with lisle lined welt. Sizes 8½ to 10.

—*Jonasson's Main Floor*—

Come in White, Flesh, Peach and Nile. In addition to these the slips come in Tan, Navy and Black.

$2.95

Sale of Lingerie

The Savings Make Christmas Choosing Worth While

All are fresh new lovely pieces that have just arrived and will be offered tomorrow for the first time. The selection is large and the values exceed anything we have seen in a long while. All pieces are developed of fine crepe de chine and in some instances they are of satin. Full cut garments and dainty as can be.

Novel lace trimmings and embroidery touches and also plainly tailored styles with neat hemstitching.

Gowns—Chemises—Dancettes—Slips—Step-Ins—Bloomers

—*Jonasson's Main Floor*—

Who Hasn't Longed for a Home of His Own?

The Sun-Telegraph classified section, taking you through the great 30-mile radius of homes that is termed Pittsburgh, will await your attention every day.

Consult the

Sun-Telegraph Want Ad Pages Today

Amusement World Reflections From Hollywood and Local Theaters

HARK TO STORY OF ACTOR WHO STARVED TO DEATH WHILE 'HAM' HUNG NEARBY

By DOROTHY HERZOG

(Copyright, 1929, by Premier Syndicate)

HOLLYWOOD, Cal., Oct. 23.

THE "New Orleans Frolic" kumpny were waiting for Will Rogers to put in an appearance. At least William Collier, Sr., George Jessel, Walter Catlett and George Olsen were. So the four played cards during the wait.

An extra persisted in looking over Collier's shoulder at his cards. Which is murderously annoying to a player. Collier stood it as long as he could. Then:

"Did you ever hear the ham story?"

The extra stammered he never had.

"It's the story of the actor who starved to death with a ham hanging over his shoulder," replied Mr. Collier.

And the beet faced extra fled. . .

Jack Pickford is Europe-bound. Stay, indefinite. From all reports he is headed for Baden Baden in Germany, to take the baths. Quite a long jaunt for a bath.

Jack Pickford.

Fresh from sundry London stage successes, wherein she was stellar comedienne and songster, comes Estelle Brody, attractive English funster. Miss Brody arrived in Hollywood quietly and minus fanfare. She is young and brunette-ishly attractive. There do be whispers of a picture awaiting her, but at this crucial stage our bureau sleuths have gone A. W. O. L.

George O'Brien walked into a local haberdashery shop and requested the salesman to show him some belts.

The salesman looked calculatingly at the husky George and remarked: "About a 39?"

"I don't want it for my chest," flared O'Brien. "Make it a 30."

Marie Dressler In Gish Picture

WHEN John Cosidine, Jr., received the telegram that notified him Marie Dressler could and would play the queen mother in "The Swan," he and Director Paul Stein were that delighted. This outloud, which will bring Lillian Gish back to the silver sheet, boasts quite a sterling cast: Marie, Miss Gish, Conrad Nagel, Rod La Rocque and O. P. Heggie. Mr. Heggie has been brought from New York especially to portray the reverend father part. Production gets under way today at the United Artists' studio.

Marie Dressler.

Fanny Brice is stepping along nicely with her vocalloid, temporarily yclept "The Champ." She has miked all the song numbers, numbers written for her by her W. K. husband, Billy Rose. When she finishes the flick, she plans to traipse New York wards ere beginning her next. Billy has already gone east and by now is immersed in writing the music for Marilyn Miller's new Ziegfeld show, a musik-comedy version of "East Is West." Before departing, however, Mr. Rose wrote three new songs for Fanny which will be incorporated in her second United Artists celluloider story yet to be selected.

Servant Problem Troubles Fanny

WARREN HYMER is a young actor tryin' to get along and not doin' so badly with a check waiting him each week at the Fox pay window. And he has a Pierce Arrow bus that isn't so worse, or wasn't until—

'Tother eve he dashed out of his house in a big hurry to go somewhere. He stepped on the self-starter and mooseyed on his way. As the car warmed, however, a terrific odor emanated from it. Hymer jerked on the brake, leaped to the street and waited at a safe distance for the explosion. Nothing happened. With handkerchief pressed to nose, he investigated.

Zasu Pitts.

And found—That some joker had arranged a pound of ripe limburger cheese on the exhaust manifold. Ergo, the car is at the fumigator's any Hymer is in search of the joker.

SCREENALITIES: The servant problem was too much for Fanny Brice. She's moved into the Roosevelt. . . . Zasu Pitts trailed to Santa Cruze for a lil' rest. And got it. . . . Patsy Ruth Miller (Mrs. Tay Garnett), lunching with Mrs. Paul Sloan at ye Montmartre. And looking very trousseau-ish, too. . . . Ernst Lubitsch and Paul Stein talking things over at the noon hour. Mr. Lubitsch smokes very long cigars, which is apropos of nothing. . . . Mr. and Mrs. Rupert Hughes can always be seen Montmartreing, usually at high noon. And were . . . Bob Vignola, the director, has become an ardent bridge fan. . . . George Fitzmaurice, with his favorite wire-haired fox terrier, strolling across ye United Artists lot. . . . And—that's all.

YOUTHFUL STAR

Lola Lane, youthful legitimate stage recruit who is reaching toward movie stardom, has a featured role in the forthcoming screen revue, "Hollywood Nights."

Chile's President Attacked by Youth

SANTIAGO, Chile, Oct. 23.—(AP.)—An unsuccessful attempt on the life of President Carlos Ibanez was made by an 18-year-old youth, recently arrived here from the mine district of Teniente. The President, Senora De Ibanez, and staff officers were returning in an automobile from a nearby livestock show when the youth, Luis Ramirez, stepped forward and fired three times with a revolver he was holding.

Gen. Sepulveda Edecan y Larenas, and soldiers arrested the youth. Later members of his family were taken in custody.

GUILD COMEDY LISTED FOR NEW WEEK

"Caprice," the Theater Guild comedy whiche comes to the Nixon next week, with Alfred Lunt and Lynn Fontanne, is the first play by Sil-Vara to be performed in this country. Seats go on sale tomorrow morning in the Nixon box office for "Caprice."

Jack Donahue, dancing comedian, comes to the Shubert Alvin next week in a new musical comedy, "Carry On." Lily Damita, French motion picture star, also is featured. The seat sale opens Thursday.

Harlan Tucker, as leading man, will be seen next week in the Shubert Pitt Theater in "The Command to Love," supported by the George Sharp Players. Kenneth Daigneau is taking his first vacation in months.

Midland Legion Officers Installed

MIDLAND, Pa., Oct. 23.—M. J. Kane, Aliquippa, commander of the Twenty-sixth District, and Charles Edwards, Rochester, chairman of the Beaver county committee, installed officers of the Midland Post, No. 481, American Legion, as follows: Commander, M. A. Hurtt; vice commanders, R. A. Strayer and Dr. J. A. Lutz; historian, George A. Munns; chaplain, E. M. Wallover; sergeant-at-arms, Truman Redfong; adjutant, Harry Holloway; finance officer, Alvin M. Keys.

Nicaragua Exiles Held Aboard Ship

SAN FRANCISCO, Oct. 23.—(AP.)—The eight Nicaraguan political refugees who were refused admittance to the United States on their arrival Saturday because they lacked passports, still were aboard the steamship Colombia, awaiting a decision by Washington on their appeal for admittance.

The eight declared they were exiled by the Nicaraguan government. One is a college professor, the others newspapermen, engineers and politicians.

Anaconda Copper Chief Gets Medal

NEW YORK, Oct. 23.—(AP.)—The eleventh gold medal of the Mining and Metallurgical Society of America was presented to Cornelius Francis Kelley, president of the Anaconda Copper Mining Company. President Hoover was the recipient of the first gold medal of the society, awarded in 1914.

The medal was presented to Mr. Kelley for his "distinguished services in the expansion and stabilization of the mining industry."

Freight Car Looted Of 12 Radio Sets

Twelve radio sets, valued at $2,000, were stolen from a Baltimore and Ohio Railroad freight car in Duquesne way near Ninth street, yesterday, according to a report to city detectives. The door of the car had been broken open and the loot apparently carted away in a truck.

AMUSEMENTS.

NIXON MAT. TODAY 2:30 TONIGHT 8:30
You Ain't Seen Nothing Until You See
DRACULA
The Amazing-Thrilling Exciting Mystery Play
POPULAR PRICES
NIGHTS—75c, $1.00, $1.50, $2.00, $2.50. MATS. TODAY AND SAT., 75c, $1.00, $1.50.
NEXT WEEK—Seats Tomorrow
Theatre Guild Acting Co. In Sil-Vara's Gay Comedy
"CAPRICE"
With the Original Cast
ALFRED LUNT LYNN FONTANNE
Douglass Montgomery Lily Cahill
PRICES: Nights, $1.00, $1.50, $2.00, $2.50 and $3.00. Wednesday Matinee, 75c, $1.00, $1.50 and $2.00. Saturday Matinee, $1.00, $1.50, $2.00 and $2.50. Mail Orders Now.

Shubert ALVIN Tonight 8:15 MAT. TODAY 2:15
AMERICA'S INIMITABLE STAR
WILLIAM HODGE
IN A NEW PLAY "HOMICIDE"
By MILTON HERBERT GROPPER and EDNA SHERRY
Nights—50c to $2.50. Mat. Today, 50c to $1.50. Sat. Mat., 50c to $2.00.
Next Mon. SEATS TOMORROW Mail Orders Now
CONNOLLY AND SWANSTROM Present
JACK DONAHUE
CARRY ON
A Musical Comedy with LILY DAMITA
(By Arrangement with Samuel Goldwyn) Distinguished Supporting Cast
ALBERTINA RASCH GIRLS
SCINTILLATING CHORUS OF 125

AMUSEMENTS.

TRACY-BROWN'S MUSIC
Playing All Three Sessions
LUNCH—DINNER—SUPPER
POPULAR PRICES
Couvert Charge $1.00 After 9 P. M. Only!
The PLAZA

HEINZ PLANT
OPEN TO THE PUBLIC
9 to 4 DAILY EXCEPT SATURDAYS
Ask your Conductor how to reach it
60,000 VISITORS LAST YEAR
SEE PITTSBURGH FIRST 57

ACADEMY Matinee 2:15 Evening 8:15
BURLESQUE
For a Pleasant Evening of Entertainment See
"SPORTY WIDOWS"
MIDNIGHT SHOW SUNDAY 12:05 A. M.

READ THE SUN-TELEGRAPH WANT ADS FOR BEST RESULTS

AMUSEMENTS.

PITTSBURGH GRAND OPERA CO.
200—ARTISTS—CHORUS—200
"IL TROVATORE"
with AMATO—SAMAILOFF—de METTE—DE ANGELIS
MONDAY, NOVEMBER 4, SYRIA MOSQUE.
TICKETS NOW SELLING
219 Fifth Ave. AT. 1614-0549
604 Wood St. AT. 3510
305 Wood St. CO. 2193
540 Smithfield St. GR. 8888
Vogel, Jenkins Arc. AT. 4260
317 Larimer Ave. HI. 6366
601 E. Ohio St. FA. 2797
Prices $5.50, $3.85, $3.00, $2.50, $1.50, $1.

Shubert Pitt Tonite at 8:25 Mats. Tomorrow and Saturday
GEORGE SHARP PLAYERS Present
"The Trial of Mary Dugan"
A Story That Tugs at the Heart Strings
Best Seats $1.00. Saturdays Included

FILMLAND. FILMLAND.

GRAND A WARNER THEATRE
LAFFS—MUSIC—GIRLS!
A Riot of Merriment in the First Talking Picture of These World-Famous Comedians!
You've Roared at Them on the Radio—Howled at Their Records—Now See Them on the Living Screen!
MORAN & MACK
2 BLACK CROWS
in "WHY BRING THAT UP?"
A Paramount All-Talking Production With
EVELYN BRENT
Get the lowdown on the "Early Bird!"
Only Octavus Roy Cohen, of Saturday Evening Post fame, could write a story as funny as this!

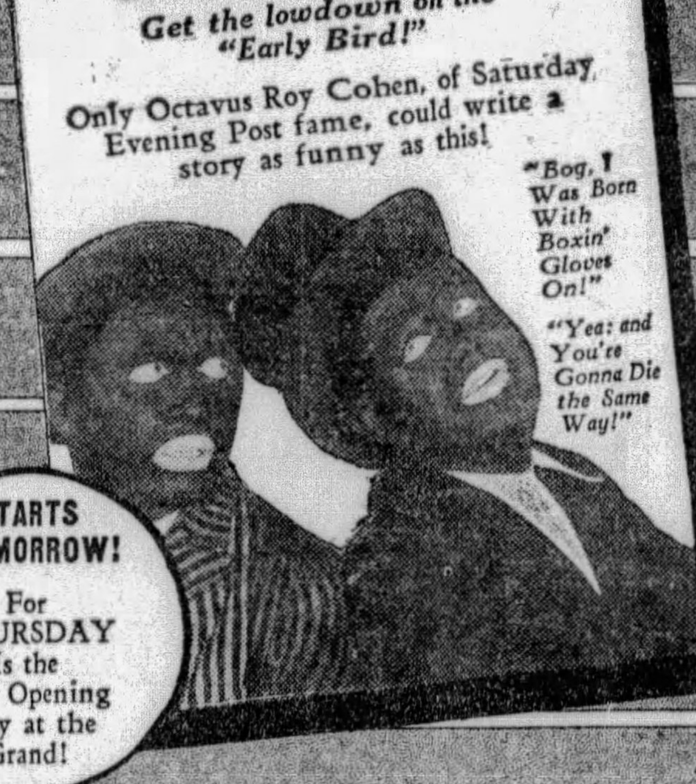

STARTS TOMORROW!
For THURSDAY Is the New Opening Day at the Grand!
LAST DAY! "FOUR FEATHERS" HURRY! HURRY!

OPEN THIS EVENING

HAHN
FRANKSTOWN & BROAD EAST LIBERTY
2 STORES
807-809-811 FEDERAL ST. NORTH SIDE
VALUES To Prove Furniture Leadership

Featuring the new modified Spanish type of designing in a charming and dignified ensemble.

DINING ROOM GROUP
IN MOST MAGNIFICENT STYLING

One of the advance 1930 designs, released for Pittsburgh presentation exclusively by the Hahn stores.

With the approach of Thanksgiving, furniture designers turn to the Dining Room. This suite is the choicest 1930 effect as created by a master craftsman. It is a QUALITY PRODUCTION and worthy of the finest home in Pittsburgh. Its value is exceptional, as an inspection will reveal.

$2.50 WEEKLY

$135

Some idea of its size may be gained from the 66-inch Buffet, with the other pieces proportionately designed. It has the new Spanish type table, a very dignified China Closet, and its set of six chairs, which are appropriately upholstered, are in keeping with the design. The suite is dust-proof built.

$2.50 WEEKLY

A New Creation in Mohair
$165.00

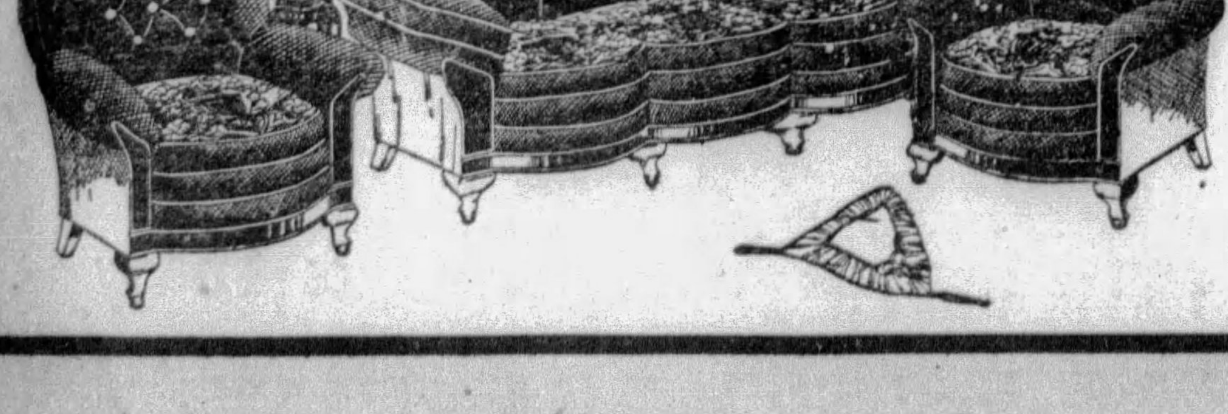

We present this suite with a great deal of pride, knowing that, at $165.00, it is a superlative value. The three large pieces are deeply, allover upholstered in Mohair, with harmonizing fabrics used on the cushions to attain beauty of coloring.

FILMLAND.

LOEW'S ALDINE
Last 4 Days
TO SEE THE GREATEST TALKING COMEDY OF ALL TIME—
"THE COCK EYED WORLD"
with VICTOR McLAGLEN EDMUND LOWE LILY DAMITA
MATS. 35¢ EVES. 50¢
NEXT WEEK HOLLYWOOD REVUE
all TALKING SINGING DANCING
25 STARS and CHORUS of 200
SPECIAL MID-NITE SHOW SUNDAY OCT. 27

FILMLAND.

LOEW'S UNITED ARTISTS PENN
Now FOR THE FIRST TIME
JOHN GILBERT
GIVES VOICE TO HIS IMPASSIONED LOVE SCENES IN
"HIS GLORIOUS NIGHT"
HIS FIRST ALL TALKING PICTURE
A METRO-GOLDWYN-MAYER PRODUCTION
ON THE STAGE
TEDDY JOYCE
IN A STAGE PRESENTATION OF A THOUSAND NOVELTIES
FIVE & TEN FOLLIES
JOY-JAZZ-FUN-BEAUTIFUL GIRLS and ROY SEDLEY
AND A BROADWAY CAST
LEIBERT = BREESKIN

Sheridan Square—Penn Ave.
NOW PLAYING
CHAS. FARREL in "THE RIVER"
Held Over—GRACIE BARRY
VICTOR GRAFF, Other Vodvil

HARRIS THEATER—Diamond St.
SECOND BIG WEEK
"FLIGHT"
VAUDEVILLE—STAGE—BANDS

WARNER STANLEY THEATRES
The screen's first collegiate musical comedy —Starts FRIDAY!
"Sweetie"
An All-Talking Paramount Mirthquake, With
NANCY CARROLL
HELEN KANE The "Boop-boopla doop" girl
JACK OAKIE Wise-cracking comedian
College life set to music—and what music!
"Peekin' Knees" "The Prep Step" "Alma Mammy"
Last 2 Days! Brooke Johns in "Bye Bye Brookie" and DICK BARTHELMESS in "Young Nowheres"
Also a big stage revue with ARTHUR NEALY And Many Others!
ENRIGHT
DICK POWELL in "AU REVOIR But Not Good-bye"
First Evening Stage Show at 7:05 P. M.
TED LEWIS in "Is Everybody Happy?" With Ann Pennington

JAY MILLS
Writer of the Song Hits, "When My Sweetie Walks Down the Street" and "Every Day Away From You"
Meet Him SATURDAY
in His Big Opening Revue, "GREETINGS," as the New Master of Ceremonies!
ENRIGHT
A Warner Theatre

BRUSHTON THEATRE Wed., Thurs.—Don't Miss the "HURRICANE," in Sound. Free Silverware Nights. Van and Schenck in a Vitaphone Act, and a Sound Pathe News. A Real $2.00 Show.

GARDEN "ILLUSION" All-Talking Picture with CHARLES (Buddy) ROGERS

TRIANGLE EAST LIBERTY Myrna Loy in "Turn Back the Hours" and "Twin Triggers"

KENYON N.S. 100% Talking and Singing "HARD TO GET" DOROTHY MACKAILL

Films Will Show Game Life Here

Moving and still pictures will illustrate the game life topic of Ross Leffler, game commissioner, before members of the Rotary Club of Pittsburgh at today's noonday luncheon in the Fort Pitt Hotel. The speaker will be introduced by John M. Phillips.

Thomas to Speak At Open Forum

Harry J. Thomas, borough solicitor of Bellevue, will discuss "An Attorney's Views of Matrimony" at the open-forum hour tonight in the Bellevue Methodist Episcopal Church. Devotional services will be under the direction of the Epworth League.

Food Lodging In Throat Fatal

Food which lodged in the throat of Michael Acquilina, 35, of 1632 Westmoreland street, choked him to death last night, according to a morgue report. Acquilina was aided to his home, where he collapsed, by three friends, who met him on the street. He was taken to Pittsburgh Hospital and pronounced dead.

QUALITY FIRST

¶ In selecting a Piano, the most important consideration should be the quality of the instrument.

¶ A cheaply made Piano is dear at any price.

¶ Your protection rests entirely in the reputation of the maker of the Piano.

¶ Stieff Pianos have for nearly a century held a reputation for quality second to none in musical and trade circles.

¶ Stieff prices are lowest for quality Pianos.

¶ Call or write for prices and terms.

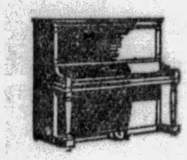

GRANDS		UPRIGHTS	PLAYERS
$675	$1190	$395	$495
$695	$1375	$485	$575
$845	$1550	$650	$595
$870	$1650	$760	$695
$950	$1750	$850	$875

MOST CONVENIENT TERMS

No Interest Charges *Fully Guaranteed*

Rebuilt Grands, Uprights and Players at Lowest Prices

STIEFF

819 Liberty Ave. Atlantic 2394

'KIDNAPED' PAIR ELUDE PURSUIT

DENVER, Oct. 23.—(AP.)—Paul Phipps, son of a Littleton (Col.) minister, is back home after eluding California authorities who sought to arrest him on a warrant charging abduction. He brought with him the two children of his dead brother, Ralph. They are Dorothy Mae, 5, and Thomas, 7.

Custody of both children was awarded by the Denver Juvenile Court some time ago to the Rev. and Mrs. R. J. Phipps, of Littleton, Paul's parents. Mrs. Rose Phipps, widow of Ralph, however, took the children to California, away from the jurisdiction of the Denver court, And refused to relinquish them.

Paul went to California, picked up the children on the street, and brought them back to his parents' home.

The abduction warrant was sworn out by Mrs. Rose Phipps after the children disappeared.

"The children are glad to get back," the Rev. Mr. Phipps said today. "We raised them for four and a half years, all except about six months of Dorothy Mae's life."

Paul Phipps, a divinity student at Princeton, N. J., is planning to return to his studies.

Old W. Va. Resort Sold to Pay Debts

UNION, W. Va., Oct. 23.—(AP.)—The Old Sweet Springs properties near here were sold at public auction to former Senator Nathaniel B. Dial, of South Carolina, whose bid was $87,000. Senator Dial was one of the principal stockholders of the corporation which owned and operated the mineral springs resort. The property, consisting of 610 acres of land and a number of buildings, was sold under an order of the Monroe County Circuit Court to satisfy liens of approximately $125,000.

Old Sweet Springs, until placed in the hands of a receiver several months ago, had been operated continuously since 1872. Prior to that time it had been operated as a resort at various times since 1800.

Slayer, Asylum Fugiive, Taken

OIL CITY, Pa., Oct. 23.—(AP.)—John Gidders, Oil City, convicted of killing Policeman Walter Powell here two weeks ago and confined to the North Warren Asylum for the Insane, was captured here, two days after he escaped from the asylum. He offered no resistance. Giddens said he was on his way to Franklin to surrender and that he left the asylum because he did not like the treatment he received there. He said he wanted to go back to the penitentiary, where he was prior to his confinement at Warren.

You Can Now Buy One for $10.00 Down and $10.00 Per Month

NO WONDER OWNERS *are* PROUD *of this refrigerator!*

EVEN the most modest hostess will go out of her way to create an opportunity for her guests to enter the kitchen and admire her General Electric Refrigerator.

Nor can you blame her. From the top of its refrigerating mechanism to the tips of its feet, the General Electric is a thing of gleaming beauty. Quietly, faithfully, day-in and day-out, the General Electric gives you a generous supply of pure, sparkling ice cubes. It makes it easy to create delightful, cool, crisp salads, intriguing frozen desserts. And above all, it maintains a *constant* temperature well below 50 degrees which means that your food is safeguarded against spoilage—always.

Let us demonstrate the General Electric's vital features of superiority . . . the hermetically sealed mechanism, that never requires oiling, dust-proof, mounted on top of the cabinet . . . the accessible freezing regulator . . . the only *all-steel* warp-proof cabinet.

Then let us tell you of the amazing guarantee that goes with each General Electric Refrigerator and the special payment plan that makes it so easy for you to enjoy the comfort of a General Electric without delay.

THIS RECORD STANDS ALONE

There are now more than 350,000 users of General Electric Refrigerators—and not one owner has ever had to spend a single dollar for repairs or service.

Tune in on the General Electric Hour broadcast every Saturday evening, from 9 to 10 Eastern Standard Time, over the N.B.C. network of 42 stations.

EVERY GENERAL ELECTRIC REFRIGERATOR IS HERMETICALLY SEALED

GENERAL ELECTRIC

ALL-STEEL REFRIGERATOR

No Fans, Belts or Stuffing Boxes—No Oiling—No Wood

OCHILTREE ELECTRIC COMPANY

505 LIBERTY AVENUE ATLANTIC 1900

5929 PENN AVE., EAST LIBERTY—*Open Evenings*

Thrift Makes Successful Employees

by

H. S. Wherrett

President
Pittsburgh Plate Glass Company

EVERYONE realizes that thrift is an important attribute, especially valuable in early life. The person who does not acquire and practice it as a boy or girl and as a young man or young woman, is at a disadvantage. I have found from personal observation that those who practice thrift are the most successful employees, using their time and their efforts as well as their money to the best advantage. Thrift does not mean to be parsimonious, but to be saving rather than wasteful. A Savings Account kept up regularly is good training.

Many of the foremost industrial and professional men of today started their careers at the bottom of the ladder, with only a determination to succeed and the willingness to apply themselves with thrift and industry. One of these is Mr. H. S. Wherrett. When a boy, he got his first job with the Diamond Plate Glass Company which was later absorbed by the Pittsburgh Plate Glass Company. Beginning as office boy, he was soon promoted to the position of clerk. His abilities and sound principles carried him on through various positions until last year he was made President of the Pittsburgh Plate Glass Company. Mr. Wherrett is a recognized leader in the Plate Glass industry. He is President of the Duplate Corporation and of the Plate Glass Manufacturers of America.

When Mr. Wherrett says that thrift makes successful employees, he has the authority of personal experience and observation. In presenting this series of editorials by Pittsburgh's leading business and professional men, the Union Savings Bank hopes to prove by modern example the value of thrift and saving.

Practice thrift in the use of money. The Savings Department of the Union Savings Bank is helping many young people accumulate money that will be of great help to them in the future. The important thing is to save at least a small amount regularly.

Union SAVINGS BANK

Where Savings are Safe

FRICK BLDG.—FIFTH AVE. & GRANT ST.

FREE TICKETS

(Marion Davies, one of the many stars appearing in the Hollywood Revue)

Turn to the Classified Section

Find Your Name Among the Sun-Telegraph Classified Ads and Get Two Free Tickets to the Hollywood Revue

Printed in today's Sun-Telegraph Classified Section there are ten names which were picked at random. See if yours is there. If so, cut it out and present it, with proper identification, at the Sun-Telegraph Want-Ad Store, corner of Fifth avenue and Market street. There you will receive two free tickets to Metro-Goldwyn-Mayer's All-Talking, All-Singing, All-Dancing masterpiece, The Hollywood Revue, starting at Loew's Aldine Theater next week. Don't fail to scan the classified pages carefully. Your name may be printed there today. If not, you may be the lucky one tomorrow.

Read the

SUN-TELEGRAPH CLASSIFIED ADS

PATRICIA PITT'S SPRIGHTLY COMMENT ON PITTSBURGH'S SOCIETY HAPPENINGS

Grandmothers to Present Susan Potter O'Neil To Society at Tea

ALTHOUGH fall torrents, like the storm that raged down upon us yesterday, may not bring May flowers, they do bring buds to the social world. In spite of autumnal rains, young girls are going to make their bows to the realm of "grownups," which they are now entering.

One of the girls who'll make her debut this week is Susan Potter O'Neil, daughter of the Chauncey O'Neils, of Sewickley. Her two grandmothers, Mrs. George Latimer Potter, of Rogers Ford, Md., and Mrs. Edward O'Neil, of "Wisteria," Sewickley, will present her to society at a tea they'll give tomorrow afternoon in the home of Mrs. Edward O'Neil.

The two grandmothers will have as their aids the debutante's mother, Mrs. Harris Potter, Mrs. Frederick Stout and Mrs. George K. Reed, of Forrest Hills, L. I.

A group of sister buds will aid Susan. Among them are Marie Louise Bickford, Caroline Crittenden, Katherine Collin, Mollie Cullum, Rosamond Fitch, Rebecca Doyle, Mary Elizabeth Floyd, Emily Frew, Frances Forsyth, Dorothy Jarvis, Peggy Milligan, Frances Reed, Mary Franklin Robinson, Sylvia Robertson, Anne Rose, Margaret Rose and Margaret Thompson.

* * *

JUST relatives and a few intimate friends were at the wedding yesterday of Mrs. Josephine Ranlet Swift, daughter of Mrs. Charles Ranlet, of Old Lyme, Conn., and Nathan C. Holmes, II, of Pittsburgh, which took place in the home of the bride's mother in Old Lyme with the Rev. Kenneth B. Welles, of Albany, N. Y., as officiant. There were no attendants and no reception.

After a wedding trip Mr. Holmes and his bride will be at home in Cleveland avenue, Washington.

The bride was formerly the wife of Henry Swift, son of the late William Nye Swift, of New Bedford, Mass. During the last four years she has been associated with the International Management Institute and the League of Nations Associations of Geneva, Switzerland.

Mr. Holmes, I mention to refresh your memories, is the son of the late John Grier Holmes.

The bridegroom is a graduate of Yale, class of 1908; served six months with Squadron A, of the New York National Guard on the border, and was divisional lieutenant of cavalry, U. S. A., during the World War.

Among his clubs are the Pittsburgh and Allegheny Country Clubs and the University and Yale Clubs of New York.

* * *

SOCIETY folks from Sewickley Valley could be found last night in the Guildhall, where some of the members of their family, perchance, and their friends became players for the night and presented Courtney Savage's "They All Want Something."

Among those taking part in the show were Mrs. Frederick B. Hufnagel, Jane Joy Edson, Harriet Ramsburg, Ann Colby, Margaret McCready, Mrs. John D. Dumont, William Bradford, Joseph Porter, Morrison Fitch, J. B. Cullum, Jr., Robert McKnight, Philip P. Lantz, James Todd, Jr., James A. Graham, Jr., Caroline Crittenden, Anne Rose, Rebecca Doyle, Putnam Goldsbury, William G. Doolittle, Jr., Alvin Haworth, Charles A. Woods, Jr.

After the play Mrs. James Todd, president of the Cot Club, entertained the players at a footlights supper in her home.

* * *

ANOTHER event of interest down Sewicley way yesterday was a luncheon Mrs. Alfred Gibbs Harlow and Miss Dorothy Slack gave in the Allegheny Country Club for Rebecca Doyle, debutante daughter of the Charles Layng Doyles, of "Vine Acres," Edgeworth. Chrysanthemums and dahlias in silver vases decorated the table.

* * *

MR. AND MRS. ROME HUTSON, of Bellevue, announce the engagement of their daughter, Miss Martha Hutson, to Edwin Crandall McDonald, of Buffalo, N. Y., son of Mr. and Mrs. C. F. McDonald, of Duquesne, which will terminate in an early November wedding. Miss Hutson attended the Conservatory of Music at Oberlin and is a graduate of the College of Fine Arts, Carnegie Institute of Technology. Mr. McDonald is a University of Pittsburgh man.

* * *

MISS RACHEL STEVENSON, daughter of Mr. and Mrs. William McCurdy Stevenson, became the bride of David Keen Parvin Bair, son of the late Dr. and Mrs. George E. Bair, of Edgewood, last evening in the home of the Stevensons. The ceremony took place at 7:30 o'clock with the Rev. Dr. H. H. Forsyth, pastor of the Sixth Presbyterian Church, officiating, assisted by the Rev. John Bryant Barker, of Canton, O., a cousin of the bridegroom.

The bride wore her grandmother's wedding gown of ivory silk with extremely high bodice and deep bertha collar of rose point lace. The bouffant skirt was draped with a veil of tulle and rose point, over which was an old English wedding veil in cape effect. She carried Johanna roses and lilies of the valley.

Mrs. William Bryce McQuiston was her sister's matron of honor, and another sister, Miss Sarah Rutledge Stevenson, was maid of honor. They both wore princess models of shell pink moire, featuring the new long side flares. They carried chrysanthemums. Miss Anne Negley and Miss Edla Nordenskjold, who were bridesmaids, wore gowns of deep rose moire and carried chrysanthemums.

John William Bair, of New York, brother of the bridegroom, served as best man, and the ushers were John Bryant Stevenson, Joseph Bingamon and Lynn Corman.

Immediately after the wedding dinner Mr. and Mrs. Bair left for an eastern motor trip. After November 1 they will be at home in Edgewood.

* * *

MISS MARJORIE M'LAUGHLIN, daughter of Mr. and Mrs. Frank Albertson McLaughlin, of New York, will marry Sydney Watts Fenollosa, son of Mrs. Sydney Kinsman Fenollosa and the late Dr. Fenollosa, of Pittsburgh and Salem, Mass., Saturday afternoon in the Central Presbyterian Church. The Rev. Dr. A. Edwin Keigwin will officiate. Miss Nancy Milldebrook will be the maid of honor, and the bridesmaids will be Miss Lucia Jenney and Miss Elizabeth Ann Moses, all of New York; Stephen Phillips will serve as best man.

* * *

MR. AND MRS. HENRY AVERBACH announce the engagement of their daughter, Miss Violet Evelyn Averbach, to Bertram Dale Goodfriend, of Philadelphia and Atlantic City.

* * *

MR. AND MRS. LEWIS SMITH, of South Hills, celebrated their silver anniversary recently in the home of their daughter, Mrs. J. P. Ferns, of Excelsior street.

* * *

THE University of Pittsburgh sophomore dance will be an event of Friday evening, November 1, in the William Penn Hotel at 10 o'clock.

* * *

THE Divine Providence Alumnae Association will hold its annual fall card party in the Keystone Athletic Club on Saturday afternoon, November 16.

* * *

THE newcomers' group of the University of Pittsburgh Women's Association will meet tomorrow afternoon at 2:30 o'clock in the home of Mrs. Lewis W. McIntyre, Woodwell street.

* * *

COURT PITTSBURGH, Catholic Daughters of America, will hold its initiatory exercises in the ballroom of the William Penn Hotel on Sunday afternoon. A banquet in the hotel will follow.

* * *

PLANS are completed for the Seton Hill College Alumnae ball to be held on Friday evening in the new activities building of the college.

Patricia Pitt

Visiting Virginia Spa

Photo by International Newsreel

MR. AND MRS. MARTIN N. BALLARD

Mr. and Mrs. Ballard, Morewood avenue, at Hot Springs, Virginia spa that annually attracts hundreds of the social elite, where they've been enjoying the Indian summer.

CLUB NOTES

A PAPER on "The Migration of Birds" and two supplementary articles on "What We Owe to Our Feathered Friends" and "How Birds Go Courting" constituted the program for yesterday's meeting of the Prytaneum Study Club which met in the home of Mrs. J. F. Fisher, Twelfth avenue, Munhall. Mrs. W. F. Nebo, Mrs. John Snodgrass and Mrs. Frank B. Woodward gave the papers which were followed by general and current events discussion. Miss Flora Adams, of Belmont, Mass., Mrs. Campbell's sister, was a guest at the meeting. The next session will be with Mrs. Woodward.

* * *

THE public will be welcome at a meeting of the South Hills Council of Republican Women to be held Friday afternoon in the home of Mrs. A. W. Powell, Gaylord avenue, Dormont. Attorney John A. McCann will be the speaker.

* * *

"THE Significance and Cultivation of Leadership" is the topic for tomorrow night's lecture in the series which Dr. Edward Howard Griggs is giving in North Side Carnegie Hall under auspices of the Phoebe Brashear Club.

* * *

MRS. T. C. CLIFFORD is chairman of a newly appointed group of the Pittsburgh Drama League which will meet on Friday to formulate plans for the year. The meeting will be held in the home of Mrs. Sarah Pettit, Forbes and Murray avenues, Squirrel Hill. Mrs. Pettit has fitted up a miniature theater in her home, and has invited the members of the league to use it as a studio. No name has been decided upon for the group, but plans will be made for "walking rehearsals" of plays as well as for play-reading and program-making.

* * *

MEMBERS of the Dormont Young Women's College Club will visit Allegheny Observatory tomorrow evening under the guidance of Mrs. S. E. Albo.

* * *

MRS. CHESTER B. STORY, of Pittsburgh, will address the Beaver County Federation of Women's Clubs, which meets in Rochester tomorrow. Her subject will be "Art and Modern Living."

* * *

PITTSBURGH CHAPTER of the Goucher Alumnae Association will meet in monthly session Saturday afternoon in the home of Mrs. C. D. W. Birmingham, Malvern avenue.

Music Club Fetes New President

THE reception which the Tuesday Musical Club gave yesterday for its new president, Mrs. Arthur B. Siviter, was the usual brilliant, beautifully appointed affair for which this club is outstanding.

Mrs. Siviter, wearing Arab brown satin crepe and hat to match, received with the other officers and the board in the center of the upper auditorium in Memorial Hall. Behind them was a huge wicker urn of bronze and yellow chrysanthemums and autumn leaves, and these same flowers in other colors were used in the stage and tea table decorations. At the four corners of each tea table stood a trio of orchid-colored candles matching the floral centerpieces.

Past presidents and other prominent members presided at the tea tables from time to time during the afternoon, among them being Miss Julia Morgan Harding, first president of the organization, who returned recently from a long visit abroad.

There was no program, but many of the guests faced their chairs towards the stage to hear the varied program which a string trio played during the entire receiving period.

* * *

MRS. JOHN S. BOWMAN and Mrs. Henry Parkes were hostesses to the Woman's Club of Bridgeville yesterday, and in the absence of the president, Mrs. James Wible, the vice president, Mrs. J. Lloyd MacKown, presided. Mrs. John M. Phillips, chairman of the home department of the State Federation, gave a splendid talk, and Lino Bartoli contributed two violin numbers to the program, which was under the leadership of Mrs. George Piersoll Murray, Jr., and which also included a talk on the welfare fund by Miss Eleanor Hanson. "The Origin of Halloween Customs" by Mrs. Charles V. Harding, and readings by Mrs. Harold E. Frederick and a vocal solo by Miss Florence Godwin, Miss Alma Weise accompanying. Reservations for the club's card party on Tuesday are being taken by the clubhouse activities committee, of which Mrs. Charles F. Whitaker is chairman.

* * *

A RECEPTION was given yesterday in the Congress clubhouse by the Wimodausis Club in honor of its president, Mrs. Algernon B. Dickson. Mrs. Louis Sperber was general chairman and Mrs. Harry J. Gearhart presented the program which included vocal solos by Mrs. Mary Martin Lea, accompanied by Mrs. R. C. Dougherty; Miss Sara Jamison Logan and Miss Helen Pfordt Bigge, George Miller accompanying, and readings by Mrs. Norval R. Daugherty.

* * *

THE Congress of Clubs magazine review class, which was scheduled to meet this morning has been postponed until November 6 and will meet thereafter on the first and third Wednesdays of each month.

The Congress makes its appearance indirectly in the welfare fund campaign through the announcement of Mrs. R. A. Haddock, Jr., that she will obtain her organization entirely from within the ranks of Congress members. Mrs. John Rossiter, whose participation as a team captain was obtained through Mrs. Robert A. Schneider, president of the Carrick Mothers' Club, is the first captain to complete her group under this plan. Her workers include: Mrs. J. A. Buddemeyer, Mrs. Carl Kerr, Mrs. Roy Willock, Mrs. John Robson, Mrs. I. C. Baxendell, Mrs. Schneider, Mrs. Joseph Bradley, Mrs. Frank Beech and Mrs. Carrie Antise.

* * *

CHARTIERS WOMEN'S CLUBS ASSOCIATION will hold a card party tomorrow afternoon in the South Hills Harris Theater, the women coming for cards at 1 o'clock and later viewing the picture. The proceeds of the affair will go towards the association's scholarship fund which is being raised for a blind student at the University of Pittsburgh. Mrs. G. Stanley Culley is chairman in charge for tomorrow.

* * *

AT Saturday's meeting of the cultural group of Pittsburgh Hadassah Chapter Mrs. David Weiss will read a paper on "Personality Sketches of Jewish Actresses." Mrs. William Fink, Mrs. S. I. Lebeau and Mrs. Max Engleman will discuss various news events. A social hour will follow. Mrs. Bennie Nieman, of Northumberland street, is to be hostess.

* * *

MISS ALICE THURSTON M'GIRR discussed recent books, Mrs. J. Charles Wilson gave several readings and Miss Della Henderson sang, accompanied by Miss Bertha Schmid at last night's meeting of the Dormont Mothers' Club. The club met in Dormont Masonic Hall.

(Continued on Page Nineteen.)

WAISTLINE OF GARMENTS ATTRACTING MUCH ATTENTION

Sketched in Paris

Paris Bureau,
Pittsburgh Sun-Telegraph.

PARIS, Oct. 23.—The waistline just now, seems to be the target for some rather strenuous treatment, for not only is it being belted, but cuffed. Most of the new models displayed during the week, pay more than average attention to the waistline.

Last year it was almost non-existent, sartorially speaking, of course, but this year it is the center of attraction, if not of the silhouette.

VELVET continues its march triumphant here. In every variety of weight and weave, it is used for every variety of costume.

Very wisely, it is left severely alone as far as trimming and embellishment are concerned, and allowed to speak for itself. An overtrimmed velvet gown is like beautiful women disfigured by too much make-up and a strident voice.

Perfect lines and exquisite materials are all that is required to make a gown a thing of beauty.

FROM the collection of LANOIN, we have chosen a model, that is expressive of velvet at its best. It is an afternoon ensemble of chiffon velvet in a soft castor shade, with the bodice of matching satin. The shirred jacket and skirt are very new. The narrow raglan sleeves are closely shirred, likewise the entire jacket to a point just above the knee.

The softly hanging skirt is slightly longer at the back, and has the cuff above the belt and extending all around. The tailored belt is enhanced by a small jewelled buckle.

PATOU uses silver lame with a small flower design in pink and green for the blouse illustrated. It fits snugly to the figure, blousing somewhat, however, just above the natural waistline. The skirt is of black chiffon velvet, moderately long and even all around with some circular fullness in front.

(Copyright, 1929, King Features Synd., Inc.)

Atlantic 7800

KAUFMANN LOOBY CO

PENN AVENUE BETWEEN 6TH AND 7TH STS.

Smart Frocks in the New Silhouette

in black and the new high shades

Copies of the latest Parisian models, for daytime, afternoon, tea; and the "Sunday Night" dress, feature the new "natural" silhouette. Developed with charm and originality in fabrics that lend themselves perfectly to the new mode ... Velvets, Satins, Chiffons and Crepes. Models that give to every figure an appearance of height and slender elegance.

$29 $39 $59 and Up

Kaufmann Looby Co., Penn Ave., Between 6th and 7th Sts.

The Steinway Piano~ a possession prized more dearly with each passing year

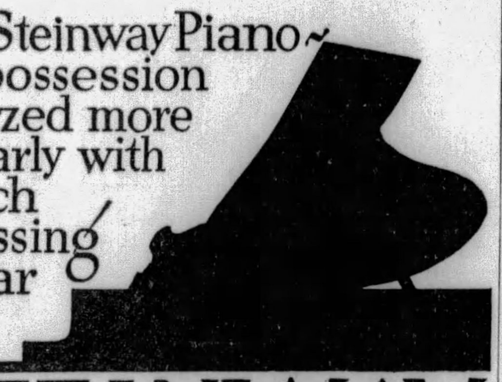

STEINWAY

C. C. MELLOR COMPANY, 604 WOOD ST.

Catalog Mailed on request

SOLE DISTRIBUTORS OF WESTERN PENNSYLVANIA

The PLAZA
5th Avenue at Central Park
New York
Fred Sterry, President
John D. Owen, Manager

The SAVOY-PLAZA
5th Avenue, 58th and 59th Sts.
New York
Henry A. Rost, President

The COPLEY-PLAZA
Arthur L. Race, Managing Director
Copley Square, Boston

Hotels of Distinction

Unrivalled as to location. Distinguished throughout the World for their appointments and service.

GRABOWSKY'S ... FURRIERS SINCE 1875

Presenting a Magnificent Assemblage of

CARACUL COATS

Ready-to-Wear Made-to-Order

THIS is a most distinguished collection of individually designed models, revealing that superior hand-workmanship identified with this store.

The slender, moulded lines of the current fashions are artfully expressed by Caracul. The soft, light, beautifully moired pelts adapt themselves with the suppleness of fine fabrics. The pelts are in Black, Platinum, Casaba (*beige*), Sandalwood (*tan*) and Kaffee (*autumn brown*).

$650 to $2250

Choice, matched bundles of Caracul skins are reserved for the execution of coats to your individual order

Grabowsky's

514 and 516 WOOD STREET ... PITTSBURGH

NEW
PARISIAN DESIGNS
.. by Selby ..

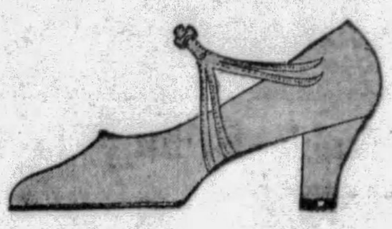

Original creations of the Selby studios, reproducing the newest conceptions of shoe style and beauty, are featured in our fall showing of Arch-Preservers. The exclusive Selby features of perfect fitting and comfort for your feet give these shoes the air of having been custom-made, especially for YOU.

▲
Illustrated above:—the "Tonia", dark brown suede center buckle brown kid trim. Also carried in black suede.
12.50
▼

VERNER
249 Fifth Avenue

SPECIAL ARCH-PRESERVER DEPARTMENT—Second Floor

READ PITTSBURGH SUN-TELEGRAPH WANT ADS FOR BEST RESULTS

Additional Club News

(Continued from Page Eighteen.)

MRS. RALPH W. JOHNSTON, president of the Congress of Clubs, is a speaker at the Washington County federation meeting, being held today in the First Methodist Church of Monongahela.

Mrs. Edmund J. Fairfield, chairman of the department of home of the congress, will give a demonstration of waterless cooking at the Brashear settlement on Friday and will prepare a demonstration salad, which will be served with tea and crackers following the demonstration. * * *

CONSTITUTION HALL, being consecrated in Washington this afternoon by the National Society, Daughters of the American Revolution, is the achievement of 170,000 organized women. Promotion, financing and construction were participated in by every one of the 2,400 chapters located in every state, and in Alaska, Hawaii, the Philippines, Cuba, China, France and England. In addition to funds subscribed towards construction the members have contributed more than $600,000 to the equipment.

With Memorial Continental Hall, the Administration Building and Constitutional Hall, the D. A. R. national headquarters now occupy a solid block facing the parkway south of the White House and with the Pan-American Union and the American Red Cross as immediate neighbors. The real estate, improvement and equipment now owned by the national society in Washington is appraised in excess of $3,000,000. * * *

MORE than 150 patronesses are sponsoring the card party which Pittsburgh Council of Catholic Women will hold Saturday in the Hotel Schenley. A sale of home made cakes and candy will augment the proceeds of the card party.

NOW... FREEDOM FROM ELECTRICAL HUM
But without any sacrifice of tone quality and fidelity!

ONLY $54.00
LESS RADIOTRONS
for the
amazingly popular
RCA RADIOLA
33

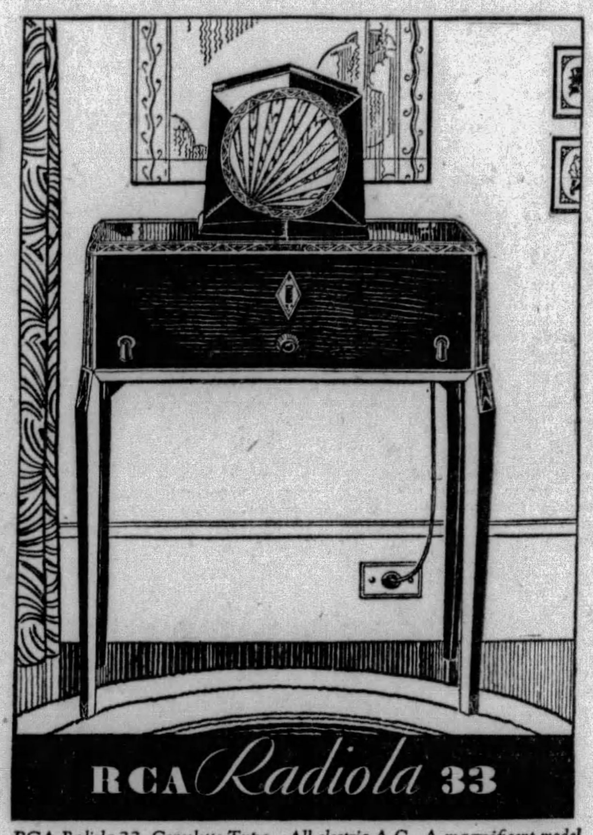

RCA Radiola 33, Consolette Type. All electric A.C. A magnificent model wrought in a strikingly beautiful, modern design. Embodies the most popular radio circuit. Amazing power and fidelity . . . yet freedom from electrical hum! By far the lowest priced high-quality radio instrument. . . . . Only $54.00 (less Radiotrons).
RCA Loudspeaker 100B—With the rich, mellow tone that has made RCA reproducers famous throughout the world . . . . . $17.50.

The BIGGEST RADIO BUY of the year

HERE is a radio that will outdistance and outperform many sets costing double... a strikingly handsome compact instrument that meets the most rigid broadcast demands . . . yet costs less than an ordinary table model!

Here is beauty of tone that startles you with its richness... realism that none but the most expensive sets can match . . . and more! Here at last is freedom from distorting noises and electrical hum without the costly sacrifice of loss in fidelity and tone range . . . without that weakening of power and dulling of low and high notes which owners of ordinary sets must suffer when hum is reduced in defiance of electrical research and experience!

But the greatest marvel of all is the amazingly low price . . . only $54 (less Radiotrons) . . . a striking tribute to the vast RCA resources and manufacturing skill!

See and hear this astounding instrument today . . . Compare it with far more expensive models and you'll understand at once why Radiola 33 is the fastest-selling radio in America!

• • •

In addition to Radiola 33, RCA presents the only complete line of high quality radio sets . . . ranging in price from $54 to $690. . . . instruments designed to meet every known requirement of broadcast reception. The model you select may be purchased on the convenient RCA Time Payment Plan.

RADIOLA DIVISION
RADIO-VICTOR CORPORATION OF AMERICA

Radiola Dealer RCA — BUY WITH CONFIDENCE WHERE YOU SEE THIS SIGN

RCA RADIOLA
MADE BY THE MAKERS OF THE RADIOTRON

BOGGS & BUHL

October Sale of Coats

Places Special Value-Emphasis On
$69.50 to $89.50 Furred Coats for

$59.50

The truly remarkable group in this sale, for at this modest price are richly furred coats of fine broadcloth, norma, suede cloth, and sports fabrics.

As for styles, color assortments, and size ranges — the group is very complete. Every coat a very special value, priced decidedly low for this special coat event.

Important Group of Dress and Sport Coats

$25

Beautiful coats for $25—indeed, you'll be delighted at the quality of them. Black and brown broadcloths, fur trimmed, and in copies of high-priced models.

Sports coats, too, of alpaca fleece, in brown, tan, and beaver; chinchilla coats in navy and brown; and novelty woolens and tweeds. Sizes up to 42.

——Women's and Misses' Coats—Second Floor——

PERSIAKHAN RUGS

Introductory Selling—In Conjunction With
October Sale of Rugs

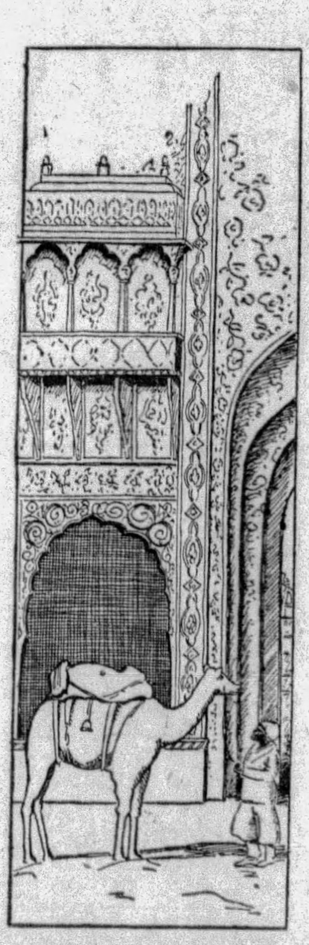

Amazing reproductions of the world's finest antique and semi-antique Orientals. The colors, patterns and sheen of these rugs carry all the glory of Orientals. Best of all, they are priced at a little above the cost of good domestics. Imported Rugs—exclusive with Boggs & Buhl in Pittsburgh.

9x12-foot Persiakhan Rugs.....$195.00
9x15-foot Persiakhan Rugs..... 295.00
Other sizes from $10.50 to $555.00

$55-9x12 Axminster Rugs

$42.50

A super quality Axminster Rug—9x12-foot—the very best grade made. A rug designed for service, and with beauty well evidenced in colors and patterns. Special in October Rug Sale—$42.50.

$37.50—9x12 Axminster Rugs.....$32.50

$37.50 Axminster Rugs

$32.50

Another exceptionl value in 9x12 foot size. Thirty new patterns in bright, cheerful designs—all seamless, giving smooth unbroken surface. Rich colorings. Special, $32.50.

$34.50 Velvet Rugs

$29.50

A seamless rug—and a rug of unusual durability at a very interesting sale price. Closely woven with a short pile in good Oriental patterns. Size 9x12. October sale price, $29.50.

——Domestic Rugs, Third Floor——

CROWD ELUDED BY MME. CURIE

SCHENECTADY, N. Y., Oct. 23.—(AP.)—Mme. Marie Curie, internationally known scientist, eluded a reception committee of noted scientists gathered to greet her on her arrival from Dearborn, Mich.

According to a statement issued by officials of the General Electric Company, she left the train at Amsterdam and motored to the home of a resident of Schnectady, whose name was not disclosed.

The distinguished scientist was reported to be so fatigued after the receptions accorded her in New York City and at Dearborn that she had expressed a desire to avoid any further publicity in connection with her visit to the laboratories of the General Electric Company here.

City officials and many members of the company's scientific staff were among those who were at the station to meet the train on which Mme. Curie was expected to arrive.

Real Estate Man Acquitted of Fraud

WASHINGTON, Pa., Oct. 23.—Arrested on a charge of conspiracy to cheat and defraud, Leland H. Gallagher, real estate man, was discharged by Alderman A. A. Cummins. W. B. Patten, prosecutor, contended he had been cheated out of from $10,000 to $25,000 in a promotion scheme in which his farm, north of this city, was used.

(Advertisement)

KONJOLA PROVED DEADLY FOE TO DREAD NEURITIS

Other Ills, Too, Yield to New and Different Medicine. All Else Tried Failed.

Here is abundant cheer and hope for all who suffer from neuritis and who may fear that there is no relief for them from the pangs of this dread disease. Konjola, the new and different medicine, is daily winning victory after victory over this ailment.

MRS. MARY SCHLEGEL
(Photo by Brady-Stewart Studio)

At the same time Konjola is supreme in the obstinate cases of stomach, liver, kidney and bowel trouble and of rheumatism and nervousness. Results are what count and Konjola can be counted on for results. Every sufferer wants to get well, and surprising as it may seem, Konjola is at the very peak of its powers in those cases that have defied and resisted all other medicines and treatments tried. Yet it is not surprising that Konjola is such a success, for it is really 32 medicines skillfully blended into one, and of these 32 ingredients 22 are the juices of roots and herbs of known medicinal value. You can get all the facts about this superremedy from the Konjola Man, who is at the Dow Drug Store (formerly McCulloch's), Penn Avenue and Sixth Street, Pittsburgh. He has a message of cheer and hope. Let him tell you of countless cases wherein Konjola brought the first and only relief. Then profit from the experiences of others. Take, as a typical example of Konjola at work, the case of Mrs. Mary Schlegel, 1305 Hillsdale Avenue, South Hills, Pittsburgh, who said to the Konjola Man a few days ago:

"If only I had taken Konjola in the first place, think of the suffering and distress I would have escaped. But I do hope that others will profit from the lesson my experience teaches. A complication of ailments made life miserable for me. Stomach trouble, neuritis and nervousness were the bane of my life. I could not eat a meal without suffering afterward. Naturally I lost all desire for food. Then the neuritis pains became so severe that they were almost unbearable. Day and night they piercing my body. Nervousness was the natural result and as medicines failed to benefit me I was at a loss to know what to do for myself.

"One day I read how Konjola had benefited a lady with ailments the same as mine. Could it be possible that this medicine would do the same for me? I dared not hope for too much and yet I could not allow this chance for betterment to slip by. So I secured several bottles and started the treatment. That was the turning point. Konjola worked wonders that I thought impossible. Daily my condition improved. My nerves were calmed and settled; my digestion was restored and the neuritis pains were swept away. They have never returned and I can hardly realize I am the same person. Glorious, indeed, was the health Konjola gave me. No words of mine can express my praise and gratitude."

Is it not logical to believe that what Konjola did for Mrs. Schlegel, as well as for thousands of others, it will do for you—for everyone?

The Konjola Man is at the Dow Drug Store (formerly McCulloch's), Penn Avenue and Sixth Street, Pittsburgh, where he is meeting the public daily, introducing and explaining the merits of this new and different medicine. There is also a Konjola Man at the Dow Drug Store, 5939 Penn Avenue, East Liberty.

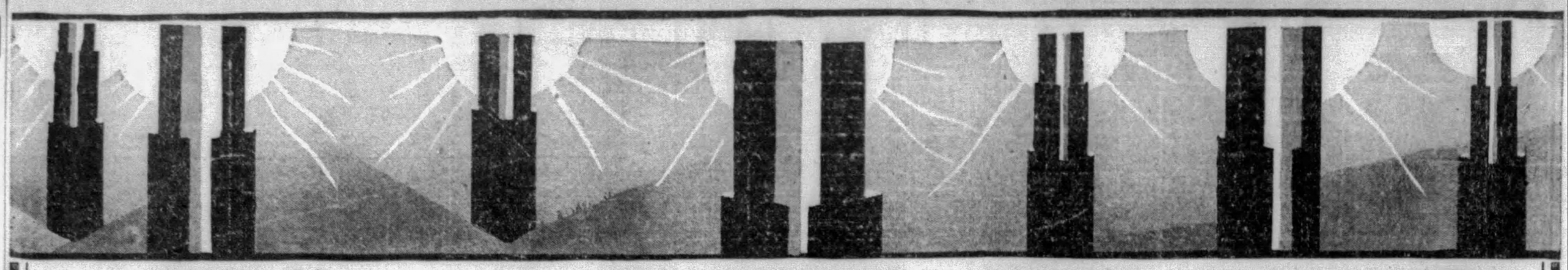

—Pittsburgh's Permanent Jubilee of Light!

On our Main and new Arcade Floors, for now and the years to come, is written in glowing perspective the power, possibilities and ultimate meaning of the Incandescent Light in modern store architecture. After three years of research, which took our architects and staff through Europe and America, this magnificent tribute to the genius of Thomas Alva Edison is unfolded to view, coincident with the nation-wide celebration of the Jubilee of Light.

INFORMATION DESKS, MAIN AND ARCADE

Dress Fashions *were never more becoming to* Larger Women

$25

Every one of the dresses in this group is proof of the fact that longer skirts are more graceful on larger women than the shorter skirts . . . that they wear the modified waistline well. Canton crepes, satins, georgettes, tinseltones, and travel crepes. The colors are the smart ones . . . brown, dahlia, green, navy, black. 42½ to 52½.

DUCHESS SHOP . . . FOURTH FLOOR

A Black Velvet Coat

Trimmed With Furs Gives An Impression of Elegance

$95 to $195

Women's and Misses' Coat Shops

The feminine love for the beautiful finds expression this year in dress coats. Velvet in itself has a feeling of distinction . . . and when precious furs are added, the effect is one of great smartness. Often the coats are cut to give that swathed-hip, wrap-around effect that is so sophisticated. Flares are low-placed and graceful . . . fur collars and cuffs are huge, thick, lustrous. The misses' coat sketched at the left is youthful with its grey krimmer collar and cuffs, $125. At center, woman's coat richly trimmed with kit fox, $179. At right, woman's coat with skunk, $195.

NEW ESCALATORS TO FOURTH FLOOR

1480 Frocks in a Remarkable Selling—Tomorrow

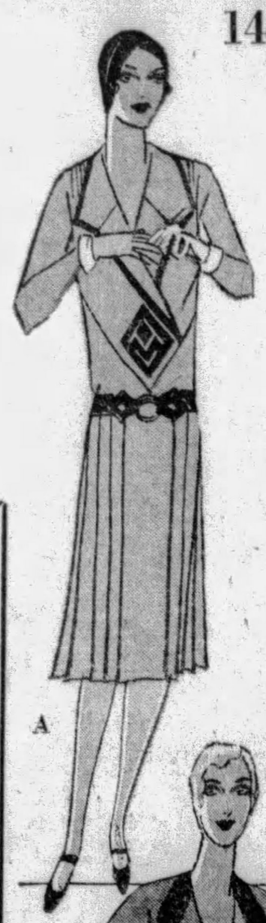

Queen Make

Wool Frocks 6.95

That Sell Regularly at 9.75 and 10.95

Wool Tweeds—Wool Georgettes—Wool Kasha
Wool Batiste—Wool Crepes

What a selling event this will be tomorrow! Especially as "Queen Make" Frocks are well known for style and quality. Here are smartest Fall models in the season's newest wool fabrics—offered at remarkable savings.

"Queen Make" Frocks are smart . . . for school . . . for office . . . for street . . . for home. Eight clever styles in tailored or semi-dress fashion . . . new necklines . . . new details in pipings, motifs and buttons . . . new graceful skirt lines . . . new Fall colorings.

A B C D E F G H

Misses' Sizes 16 to 18

SIXTH FLOOR

Women's Sizes 36 to 46

KAUFMANN'S

FIFTH AVENUE ATLANTIC 1000

Golden Savings for Light's Jubilee

14.95 Electric Juice Extractor, 9.95

Just turn the switch and out comes ALL the juice. Unlimited orange or lime juice in the morning and at the cocktail hour.

6.75 Universal Electric Iron, 4.95

Proof against making wrinkles, because of the round corners. Shut-off switch contact plug.

$10 Thermax Electric Cooker 6.95

With two separate aluminum food containers, roasts, boils, bakes, stews, steams or fricassees enough food for a family of four.

Daily Demonstration

of the latest electrical aids to home convenience . . . by experts from the factories.

NEW ESCALATORS TO SEVENTH FLOOR

SECOND SECTION
CITY NEWS

Pittsburgh Sun-Telegraph

WEDNESDAY, OCTOBER 23, 1929

METROPOLITAN
DISTRICT NEWS

CITY TREASURER BORLAND'S BODY SENT HOME

Boats' Flags at Half-Mast for Borland as Hoover Dedicated Ohio's Channel

SIDE WALKS of PITTSBURGH

by HAVEY J. BOYLE

IT WAS a unique, if short, procession that daily wended its way at a certain hour to the office of a downtown banker a few years ago. A trio of editorial writers, having taken by the scruff of the neck and the seat of the pants, subjects to be handled in such rough fashion; and having patted the curls and adjusted prettily the ribbons of subjects that deserved such treatment, walked from their offices to the banker's den where in the late afternoon glow the banker looked over their daily offerings.

Havey J. Boyle.

* * *

No. 1 of the trio would submit an editorial. Varied were the reactions. If it was considered good it was passed back without comment. If there happened to be a flaw, a note or so was made, or a verbal suggestion. If it happened to disagree completely with the banker's views he, without comment, and ever so practically, kindly but firmly dropped it into a nearby waste-basket. No. 2 of the trio, then, would make his offering. Again the processes described above took place. Then No. 3 would get his turn. There was so little conversation through all this that it took on the air of a kind of ritual or somber rite.

* * *

THE banker liked to toy with words. He didn't, for example, care much for the expression "actual fact." If, he reasoned, it was not actual it was not a fact. "Adequate explanation" never crossed his goal line either. If it wasn't satisfactory then it was not an explanation. True, such reflections might cause philologists to wrangle all day, but in the scene described there were no time-wasting debates. If the moon was made of green cheese, in the banker's opinion, it was not then a question of substance, but simply the shade of green the banker preferred the moon to be.

* * *

The banker in question was the late T. H. Given. The scenario is furnished in a pleasantly reminiscent mood by one of the trio, who said we might use the story if we handled it in a way that reflected in no way on the banker, who, No. 3, as we might call him, grew to like.

* * *

ON THE night beat in the vicinity of Sixth and Wylie avenues is Officer Jack Jones, one-time Marine. In a night club on his beat he stopped for a few seconds (in case the lieutenant is listening) and there, in formal dress, he observed an entertainer, Wayne

Vargeson. As you have guessed it, there developed a handshaking between two ex-Marines from the same outfit. Mr. Vargeson recalled the replica of a stretch of barbed wire now to be found across his shoulder. Officer Jack Jones recalled a souvenir or so of the late unpleasantness. Meanwhile, the Plaza orchestra played "Hearts and Flowers," or was it "Buddies?"

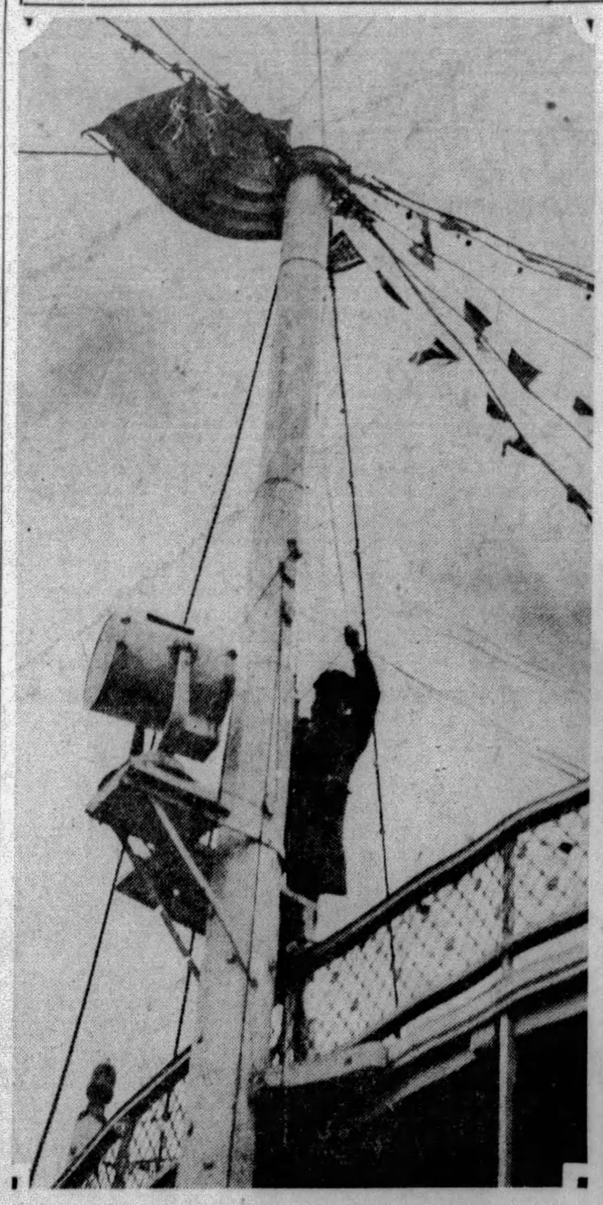

Photo by Pittsburgh Sun-Telegraph

QUEEN CITY'S FLAG AT HALF-MAST FOR WALLACE BORLAND

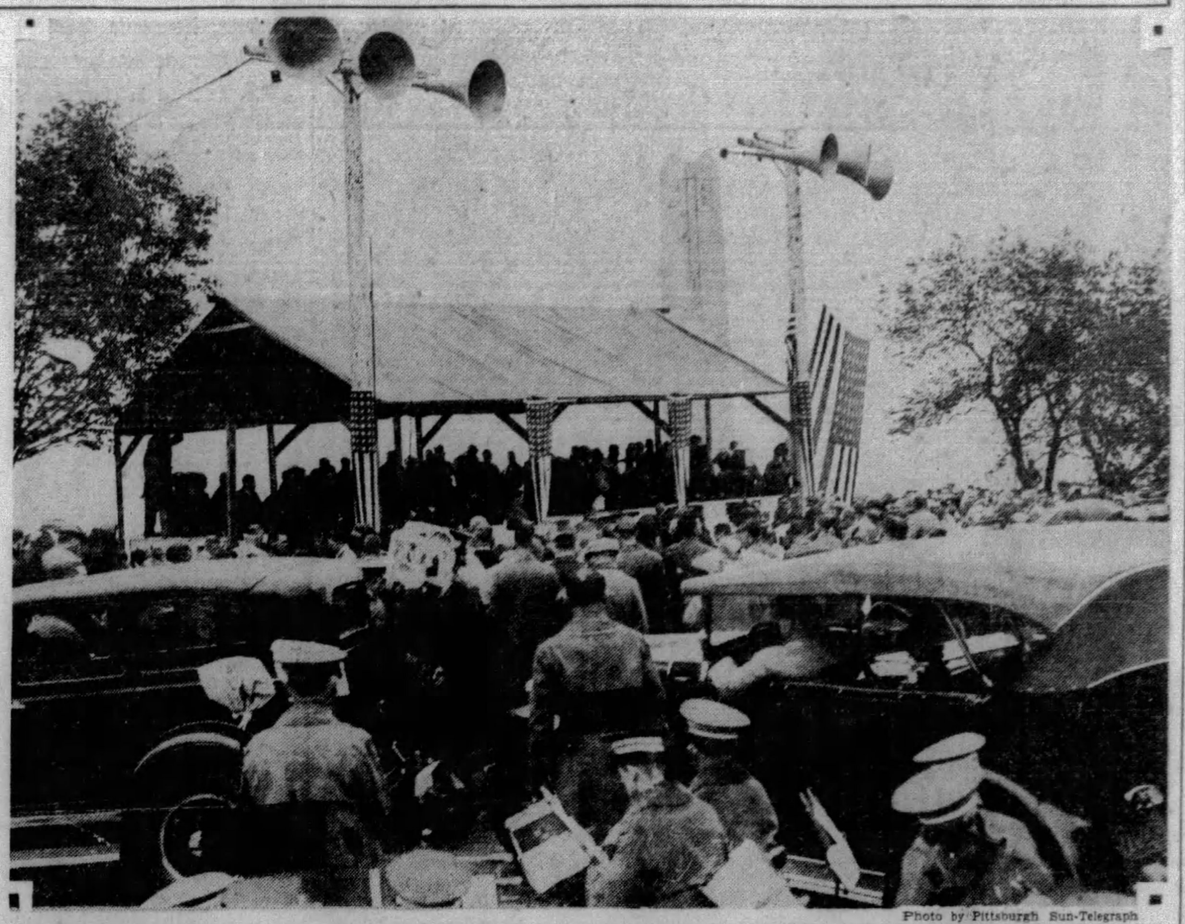

Photo by Pittsburgh Sun-Telegraph

OUTDOOR CEREMONY AT CINCINNATI AS PRESIDENT HOOVER DEDICATED MONUMENT (RIGHT REAR) TO OHIO'S CHANNEL

Photo by Pittsburgh Sun-Telegraph

PRESIDENT AND MRS. HOOVER IN STORM OF RAIN, TICKER TAPE AND CHEERS IN CINCINNATI RIVER PARADE

EMPLOYES PUSH WELFARE DRIVE

An employe division will replace the city house-to-house canvass for the Welfare Fund drive, comprising 31 organizations, it was announced today by F. J. Chesterman, chairman. The county house-to-house canvass will be continued as before, Chesterman said.

The $1,168,055 campaign will start November 12 and end November 22. Thirty-one institutions will receive aid.

Every employer of 25 or more persons, Chesterman said, will be requested to appoint a plant captain in each establishment, through whom each wage earner will be asked to contribute.

"Organizers in the employe division will not solicit contributions from firms or officials, but will be concerned with the appointment of the captain," Chesterman said.

"The firm itself and its officials will be interviewed by members of the preliminary canvass and central division. The city house-to-house canvass required too much organization. Workmen will welcome the new arrangement."

Highland Firemen To Hold Masquerade

Volunteer firemen of Highland Station, Ross Township, will hold a Hallowe'en masquerade dance tonight in the American Legion Hall, Perrysville.

SCHOOL BUDGET UP $757,760

The 1930 budget of the Board of Education, calling for an expenditure of $15,283,506 as against $14,525,746 will be made a special order of business next week.

As estimates show the board will need $757,760 more to operate the public schools next year than in 1929, most of which will go towards increasing teachers' salaries, the 1930 millage will be raised 25 to 50 cents per $1,000 of assessed value to meet the increase.

INCREASE MILLAGE

This was indicated a few days ago by N. R. Criss, chairman of the board's finance committee. It means that the school millage will be 11¾ mills to 12 mills, as against 11.5 mills at which figure it has stood for eight years without change.

The budget figures which were placed before the members of the board at yesterday's meeting, show that the item of teachers salaries and retirement provisions calls for $8,926,055 as against $8,406,423 in 1928; other salaries and pensions $1,928,346 against $1,839,579 in 1929; supplies and expenses $1,834,834, an increase of $369; debt service $2,261,833, an increase of $64,751 which, with other items, brings the total increase asked for up to the amount indicated.

2,000 TEACHERS AFFECTED

The increase in teachers salaries is by far the largest in budget figures. Approximately 2,000 of the city's school teachers will receive increases in salaries ranging from $100 to $200 each. In addition, some are likely to be rewarded because of showing special capability. While there will be some pruning of the boards estimates, it is regarded as a foregone conclusion that the board must fix the levy at not less than 11¾ mills to meet its expenditures.

Braddock K. of C. Plans Barn Dance

Braddock Council, No. 911, Knights of Columbus, has announced a barn dance in the council's home, 300 Holland avenue, Braddock, on October 30. Three weeks later, November 21, Braddock Lodge will observe the twenty-fifth anniversary of the founding of the organization. The affair will be featured by a dinner dance. Two prominent speakers, whose names have not yet been announced, will address the guests.

Two Bellevue Aid Circles Will Meet

Mrs. John O. Wicks, of 11 North Howard avenue, Bellevue, will entertain Circle No. 2, Ladies' Aid Society, Bellevue Methodist Episcopay Church, at 2 p. m. tomorrow in her home. She will be aided by Mrs. George R. Stewart, Mrs. John R. Longabaugh and Mrs. T. H. Hamilton. At the same hour Circle No. 3 will meet at the home of Mrs. J. W. Jones, 930 Forest avenue, Bellevue. Mrs. W. H. C. Moore will be associate hostess.

QUEEN CITY HURRIES BACK

Mayor Kline in Tears At Death of His Friend; Hold Funeral Tomorrow

Funeral services for City Treasurer Wallace Borland, who was found dead in his bunk on the steamer Queen City at Cincinnati yesterday, will be held at 8 p. m. tomorrow in the Moreland funeral chapel, North Highland avenue and Rippey street. Burial will be at 10 a. m. Friday in the Borland family plot in Homewood Cemetery.

The train bearing the body reached Pittsburgh at 7:45 a. m. today from Cincinnati, where Borland had gone with city and county officials to take part in the celebration attending the canalization of the Ohio River.

BOAT SAILS HOME

Mayor Charles H. Kline and Police Superintendent Peter P. Walsh accompanied the body homeward.

The body was immediately removed to the Moreland parlors, where it is on view.

A few hours after the City Treasurer was found dead, the Queen City, its flags at half mast, sailed for Pittsburgh with County Commissioner Joseph G. Armstrong and other officials. Armstrong and George J. Schad, of the Tax Revision Board, left the boat at Portsmouth, O., today to motor to Pittsburgh.

PALBEARERS NAMED

Armstrong and 14 others were named honorary pallbearers today. They are Mayor Kline, Councilman Daniel Winters, Congressman P. J. Sullivan, Public Works Director Edward G. Lang, Public Safety Director James M. Clark, City Solicitor Charles A. Waldschmidt, Director of Health Charles B. Maits, Director of Supplies Bert Succop, County Commissioner E. V. Babcock, Andrew M. Shaner, manager of the St. Louis Independent Packing Company; Police Magistrate William J. Soost, State Senator Max G. Leslie, E. G. Barber and Harry C. Ganster.

Treasurer Borland was found dead at 2 o'clock yesterday afternoon in an upper berth of his stateroom by City Detective Howard Fourner. His body was taken to the morgue. Coroner Frederick C. Swing pronounced a cerebral hemorrhage the cause of death.

MAYOR KLINE TOUCHED

Mayor Kline was deeply affected by the shocking climax to the ill-fated journey. He wept as he watched the boat pull out from her dock. He and Borland were intimate friends.

BORN IN EAST END

Borland was born May 5, 1867, in East Liberty in what is now the Eleventh Ward, a son of John Borland and Mary Hayes Borland. He was educated in the public schools and later attended a commercial school for a short time.

For a number of years he was in the employ of the Pittsburgh Provision and Packing Company. In 1907 he entered the employ of the St. Louis Independent Packing Company and was with that concern when he was appointed a meat inspector in the Bureau of Food Inspection, Department of Health, under Mayor W. A. Magee in 1913. In 1914 he was named a police magistrate by Mayor Joseph G. Armstrong, and served in that capacity for eight years, being reappointed by Mayor E. V. Babcock. During all this time he was assigned to the Frankstown Avenue Station, where he presided at the hearings. In the fall of 1921 he was elected to City Council on the Republican ticket. Four years ago he became city treasurer.

TWICE MARRIED

Mr. Borland was married twice. His first wife was Mary O'Connell, and they had two sons, Norman Borland and Charles Borland. His wife died in 1917, and three years later he married Lyda Sharpf.

Mr. Borland, a lifelong Republican and for many years active in local politics, was a charter member of the East End Republican Club.

NEED ACTION ON VACANCY

It was pointed out at City Hall today that it would be necessary for Mayor Kline to speedily fill the vacancy caused by Borland's death.

Because of the heavy bond required, none of Borland's subordinates can step into the breach, and city funds are virtually impounded.

Smokestacks Here Seen As Promoting Peace

By SISTER M. FIDES SHEPPERSON, PH. D.

(EDITOR'S NOTE—Sister Fides, a teacher of history at Mt. Mercy College, Fifth Avenue, is the author of several volumes which have attracted favorable attention. They are "Gleanings from the Old Testament," "Cloister Chores," in two volumes and "Battles of Destiny." In 1923 she received her degree in philosophy at University of Pittsburgh.)

In looking out over picturesque Pittsburgh by night, with its flaring steel mills both forming and lighting up its low-cloud, flame-lit skies—there is matter for profound contemplation.

Sister Fides

One may see the scene before him whatever he subjectively wishes to see.

A Turner may thrill with joy at the magical color splendors; and sigh with pleasing pain at their evanescent charm, their rich tonal vibrancies—uncatchable on canvas.

A student of mythology, would, doubtless, see old Vulcan and his Cyclops furiously at work upon Aeneas' shield at the forge in Mt. Etna. But with all due deference to the wonder working smithy of the Olympian gods—the palm of power is with the Pittsburgh mills.

Some young potential Napoleon may see world control, world dominance in the scene; perhaps, too, with maturer vision he might see his St. Helena lonely in the lowering clouds beyond the hills.

The poet sees the crimson lights reflected in the river. He sees the long, long line of smoke-stacks, each a torch of sky-lighting flame. He notes the starless heavens, the hills, the sleeping city.

But a prophet arose and looked out over Pittsburgh by noonday. The blue-purpling haze along the Monongahela formed a background artistically blending with the various colors of smoke incessantly ascending. White smoke; pink smoke, amber, sienna, ochre, drab smoke—played on the blue haze; and the sun was shining.

Pittsburgh was the red heart of world trade. Her merchant ships encircled the globe; they reached the Atlantic by waterways rolling west by way of the Mississippi, and east by way of the Great Lakes. And all the great industries of Pittsburgh, workshop of the world, were working night and day in the interests of prosperity and world peace.

Educator Speaks At Sacred Heart

"Litter and Literature" will be the title of the final address of a series by the Rev. Dr. Paul J. Glenn, professor of philosophy at St. Charles Seminary, Columbus, O., tonight at Sacred Heart High School, Alder and Emerson streets, East End. There will be no admission charge, and the public is invited.

VOTE WORKER'S FINE REMITTED

Judge Sylvester J. Snee yesterday in County Court reversed an order of Police Magistrate William J. Soost, who fined Robert Tanner $25 on a charge of suspicious person September 18. Tanner was engaged in hauling voters to polling places in the Eighth Ward at the primary election and after an argument with City Detective Elmer Henry, during which Tanner alleged he was struck in the mouth by Henry and lost seven teeth, was arrested.

Before a writ of habeas corpus could be heard to procure Tanner's release from the Frankstown Avenue Station, Magistrate Soost imposed the fine of $25. Assistant City Solicitor William M. Randolph stated at the hearing of the appeal that no testimony would be offered to sustain the imposition of the fine.

Traveltalk Shows South America

The Iguazu Falls, the largest in the world, were shown in motion pictures last night by E. M. Newman in his traveltalk on South America shown at the Carnegie Music Hall. A tour of the Southern Continent, starting at the Panama Canal and including the West Coast, views of gigantic glaciers of Tierra del Fuego, life on the Amazon River more than 1,000 miles above the mouth, and other unusual pictures were shown and described in the third of the season's traveltalks. Next week Mr. Newman will take his audience on a trip up the Rhine Valley in Germany.

KENNA SEEKING VOTE WATCHERS

Petitions for the appointment of overseers in 14 districts of the Eighth Ward at the November election were presented in Common Pleas Court by Attorney A. L. McLaughlin, Jr., in behalf of John F. Kenna, who was nominated at the primary election as Republican candidate for alderman.

Kenna defeated George S. Wilson, formerly alderman of the ward for many years, who is a candidate on the Democratic and Good Government Party tickets.

The districts embraced by the petitions are the First, Second, Eleventh, Twelfth, Fourteenth, Sixteenth, Seventeenth, Eighteenth, Twentieth, Twenty-first, Twenty-second, Twenty-third, Twenty-fifth and Twenty-sixth.

Death Toll in Traffic Shows Increase Here

Fourteen persons lost their lives in traffic accidents in Pittsburgh during September, an increase of six against the same month of last year, according to a coroner's report analyzed today by the Bureau of Traffic Planning. This was an increase of two deaths over September of 1927.

Of the 14 fatalities, 11 were pedestrians and three were motorists. Four were children, the report shows, while the remainder were adults who lost their lives at grade crossing intersections. Two adults were killed, according to the report, while alighting from stopped street cars. The automobile operators are now being held on manslaughter charges.

Of the adults killed, one lost his life crossing an intersection against a stop light and another as the result of being intoxicated. Two of the motorists were occupants of a machine racing to beat a stop light and a third was driving on the wrong side of the road.

Will Rogers Says

NEW YORK, Oct. 23.

About the banquet at Mr. Ford's. It was great. Every time I would waste some coffee out of my saucer it could be on a millionaire. I started to kick on my seat for the guys on either side looked like a couple of Ford dealers. So before I would sit down I made 'em tell.

One said he was Orville Wright. I told the other one, "I suppose you are Lindbergh." "He says, "No, I am only Mr. Mayo."

Well, between a forced landing and an operation, I was at home.

And say, a Democrat presided. Of course, a Republican provided. And Mr. Hoover made a humorous speech. Told what the electric light meant to the man that was too lazy to fill a lantern.

But when all's said and done, I was disappointed. I thought they would give out Lincolns as souvenirs. Shoot, they didn't even pass around Fords.

Yours, WILL.

MORE INSPECTORS URGED TO CHECK SHORT WEIGHTS

BAILEY ASKS 4 EXTRA MEN IN CAMPAIGN

Eight Regulars Unable to Take Care of Complaints; Coal Dealers Under Fire

A request for at least four more inspectors to check on short weight scales in Pittsburgh will be made to council by James P. Bailey, chief inspector of the Bureau of Weights and Measures, he said today.

Decision to ask a larger force was reached after eight inspectors yesterday began investigation of alleged short weight activities of certain merchants in the downtown, South Side, North Side and East Liberty districts. Evidence was uncovered, Bailey said, that thousands of dollars monthly are being stolen from purchasers of fruits, vegetables and other necessities through short weight.

Reports that coal dealers in some sections are giving short weight in deliveries have reached officials, and it is planned to investigate these, Bailey said.

Inspectors who yesterday said they found evidence of short weight in a number of places, ordered merchants to place their scales where purchasers can see them.

Three Armed Men Hold Up Realtor

C. C. Hamilton, of 5407 Coral street, a real estate broker, reported to police late last night that three men, one of them armed with a revolver, held him up in front of 117 South Graham street and robbed him of $3, a wallet containing papers, and a pair of glasses.

(Advertisement)

Wife Was Fat No Longer Attractive

Lost Husband's Love

The above headlines appeared in a New York newspaper April 4 in connection with a divorce trial that has attracted wide attention.

"She was a beautiful woman," one witness testified, "but she got fat and is not attractive any more."

Thousands of women are getting fat and losing their beauty just because they do not know what to do.

If you are fat how would you like to lose it and at the same time gain in physical charm and acquire a clean, clear skin and eyes that sparkle with buoyant health?

And gain in energy and activity?

Why not do what thousands of women have done to get rid of pounds of unwanted fat? Take one-half a teaspoon of Kruschen Salts in a glass of hot water every morning before breakfast and keep it up for 30 days. Then weigh yourself and see how many pounds you have lost.

You'll have the surprise of your life and best of all a bottle of Kruschen Salts that will last you for 30 days only costs 85 cents—you'll probably say it's worth one hundred dollars after you take the first bottle.

Kruschen Salts is a blend of 6 natural revitalizing salts your body, nerves and glands must have if you are to enjoy good health. Ask any druggist for a bottle of Kruschen Salts and start to lose fat today.

For sale at all May's & Liggett's Drug Stores all over Greater Pittsburgh.

(Advertisement)

FOR RHEUMATISM, ARTHRITIS, NEURITIS, Use

IODINE BROMINE SALINE

This product is imported from KARLSBAD and is one of the old-time reliable remedies. Write or phone for booklet

VITRON SALES COMPANY

830 Fourth Avenue Pittsburgh, Pa.

Phone Court 4605

ORTHODOX JEWS OBSERVING SUCCOTH

Exclusive Photo by Pittsburgh Sun-Telegraph

NATHAN SAVAGE ALBA GORN RABBI B. A. LICHTER PHILLIP GREEN FANNY SHAPIRA

Observance of the Feast of the Tabernacle, known as Succoth, in a small wood and thatch hut at B'Nai Israel Synagogue, North Negley avenue. Rabbi Lichter is waving myrtle and willows in Thanksgiving as services are about to be started. The feast is universal.

JEWS OBSERVE SUCCOTH FEAST

Orthodox Jews in Pittsburgh are taking part this week in the Feast of the Tabernacle, corresponding to Thanksgiving, in conjunction with exponents of the Hebrew religion throughout the world.

The observance known as Succoth, began at sunset last Friday and will end with services in specially constructed huts at the rear of synagogues and homes, Saturday morning.

Feasts and rituals in which all members of the congregations take part are held daily in the Succoth huts after services at the synagogue proper.

Citrons, palm branches, myrtle leaves and willows of the brook are used as symbols for the thanks the Jews offer the Messiah for prosperity and good will.

The feast of the Succoth is one of the oldest Thanksgiving Days in the world, according to Rabbi B. A. Lichter, pastor of B'Nai Israel congregation, 327 North Negley avenue. It dates from the time of Solomon when the Jews brought offerings of food and fruits to the Temple and the high priests.

Boy Hurt, Parents Sue for $20,000

Mr. and Mrs. Jesse W. Woods, of the East End, on behalf of their son, Robert D. Wood, a minor, filed suit against the Pure Oil Company in Common Pleas Court, asking $20,000 damages for injuries suffered by the boy. His left foot was crushed, necessitating amputation of two toes, when he fell from a truck owned by defendant company on which he was riding May 10 last at Penn avenue and Whitfield street, the suit alleged. The boy fell after the driver brandished a stick and ordered him off the truck, according to the statement.

DOCTOR LAUDS HOSPITAL IN FUND DRIVE

Workers Seeking Money for Nurses Home to Report On Progress at Luncheon

That he had in past years made frequent requests for rooms for patients in the Pittsburgh Hospital, Frankstown avenue, and had not once been refused was the statement voluntarily made in a letter from Dr. James W. Clark addressed to the Pittsburgh Hospital Association and read at a meeting of workers in the present campaign for a new nurses' home.

"From its most humble origin," Dr. Clark wrote, "the Pittsburgh Hospital has become a most necessary part of our rapidly growing East Liberty section and there should be no hesitancy on the part of anyone in assisting in the furtherance of its plans."

Leaders and workers were active yesterday despite the all-day rain and predicted a considerable gain in the $300,000 fund as the second reports are made at noon today at luncheon in the Rittenhouse, East Liberty.

LAST YEAR'S CHRISTMAS TREE STANDS

Exclusive Photo by Pittsburgh Sun-Telegraph

DONALD, 5, AND LOIS ANNE HAAS, 5 MONTHS, WITH 1928 TREE

Simply because the old tree never shed a needle, Mrs. Cornella Haas, 2612 Patterson street, St. Clair district, didn't bother to take it down and it's always Christmas for Donald and Lois Anne. This Christmas, Santa Claus will bring only new presents—no tree!

Dentist on Auto Trip Beaten, Robbed by 2

Dr. A. R. Lanene, dentist, of 1003 Wylie avenue, told police today that he was beaten unconscious by two men as he was driving through Newell, W. Va., late Sunday, and brought to Crafton, where his assailants escaped.

The men jumped to the running board of his automobile, he said, and one of them struck him, while the other dragged him into the rear seat. When he awoke, he was in Crafton, he said, his pockets turned inside out and $200 missing.

Will be Hostess To Aid Society

Circle No. 6 of the Ladies' Aid Society, Bellevue Methodist Episcopal Church, meets this afternoon at the home of Mrs. C. M. Sheplar, 545 Marie avenue, Avalon. Mrs. R. B. Urmy and Mrs. Alice Mentzer will be associate hostesses.

FACE-TO-FACE REALISM

Big game reception that is truly ALIVE...

THRILLS beyond anything you have ever known from radio await you this season when you "get" the big games with the new Spartons. That amazing quality . . . FACE-TO-FACE REALISM . . . introduced into reception this year brings a NEARNESS . . . a vividness . . . that is beyond description.

Prepare yourself for an entirely new sensation. Look forward to the exciting enjoyment of a front row seat. Get before a Sparton and BE THERE.

With FACE-TO-FACE REALISM you seem to sit beside your announcer . . . to see as he sees and to feel as he feels. The brilliant scene spreads out before you, and distance does not dim its brightness. The seething excitement gets into your blood. The roar of the crowd as it surges to its feet carries you with it. Breath-taking moments for spectators hold the same thrills for you.

Only by actually FEELING this amazing new "something" in radio can you appreciate FACE-TO-FACE REALISM. Words cannot describe it any more than they can describe the inspiration of music, but the wonder of it startles the listener the moment a Sparton speaks. Literally it is the true-to-life spark of vivid PERSONALITY in radio.

Model 301

This is an invitation on behalf of all Sparton dealers for you to HEAR and FEEL this remarkable radio development. They invite you to call . . . or they will *loan* you a Sparton, delivering it to your home. In either case they promise you the most delightful sensation that radio affords today.

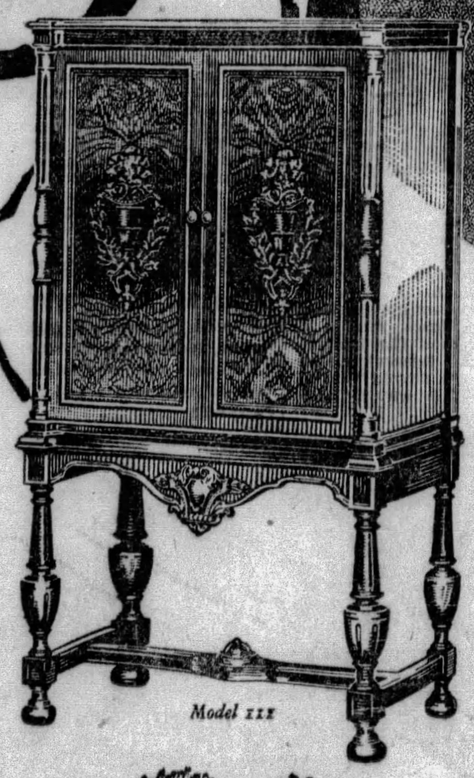

Model 111

Manufactured by THE SPARKS-WITHINGTON COMPANY, *(Established 1900)*, JACKSON, MICH., U. S. A.

STANDARD TALKING MACHINE CO.

305 PENN AVENUE PHONE COURT 1570 PITTSBURGH, PA.

SPARTON RADIO

"Radio's Richest Voice"

Be sure to secure your Sparton from an Authorized Sparton Dealer. Only instruments bearing factory serial number carry the factory guarantee . . . Sparton models 301 and 931 are available in either DC or AC circuits without extra cost. (333-4)

Easy to catch cold . . . easy to relieve it with VAPEX

. . . PARTICULARLY WHEN VAPEX IS SO CONVENIENT AND EASY TO USE . . .

JUST A DROP of Vapex gives you instant relief. Vapex keeps its strength because it is very concentrated. The morning treatment lasts all day. The night treatments help you breathe your cold away while you sleep. . . . Try Vapex just once. See how delightful and refreshing it is. You can breathe it anywhere as often as you like. . . . Vapex was discovered in England during the war while a terrible influenza epidemic was raging. Then, it kept chemists in a government laboratory entirely immune to the plague. Now, everywhere, Vapex is accepted as the modern way to treat a cold. . . . It is practically impossible to imitate Vapex because its ingredients are so complex. When you buy Vapex, ask the druggist for it by name and insist on getting V-A-P-E-X. After all, Vapex only costs 2c a treatment. The price of $1 a bottle gives you *fifty* treatments. . . . Vapex is imported from England and distributed in the United States by E. Fougera & Company, Inc., New York City.

A drop on your handkerchief

VAPEX*

A drop on your pillow

*Reg. U. S. Pat. Off.

CONSPIRACY CHARGED, SCHOOL ELECTRIC BIDS REJECTED

FREE BIDDING IN BUILDING SOUGHT

Board Acts to Stifle Plot And Threatens to Hold Up Construction Work

The Board of Education at its monthly meeting rejected all bids for electrical work on the addition to the Taylor Allderdice High School, and threatened a cessation of all school building work until free competition is restored in bidding.

The action followed charges that "an apparent conspiracy in restraint of trade" has been entered into by electrical contractors of Pittsburgh. It followed reading of a report of a meeting of the finance committee Monday night, in which contractors were charged with deliberately banding together to raise the prices of work on city schools, and that bids were nearly three times as much per cubic foot as the work for the original building.

HIGHER BIDS TOLD

"We would be criminally negligent if we did not take this step," said Marcus Aaron, president of the board.

N. R. Criss, vice president of the board, said that an organization among electrical contractors was effected last February.

"The result of this has been higher bidding, culminating in this bid for the Taylor Allderdice high school addition," he declared.

REPLY TO CHARGE

Exception to the charges of conspiracy as made at the meeting of the finance committee Monday night were taken in a communication sent the board yesterday by the Electrical Contractors' Association. Regarding the comparisons in bids the contractors declared that they were for work completed in the past, with the exception of three buildings not yet completed. The fair base for comparison therefore would be the costs on these, after the Taylor Allderdice addition is placed on a comparable base, they said.

"Eliminating from the contractor's estimate covering these three items, the bid for the Taylor Allderdice addition would have been approximately $32,000, as against $55,945, and a cubic foot would be $.0254, as against $.0435 claimed by the board, and as against $.0201 for Fulton School, $.0279 for Baxter and $.0214 for Madison schools, or an average of $.0231 on these three schools."

"EXWIFE" WISHES ILL

Exclusive Photo by Pittsburgh Sun-Telegraph

MRS. LORETTA KERCHNER

Mrs. Kerchner, a bride of four months, and only 17, who left her husband and then succeeded in having him arrested. She left a note saying, "Will close wishing you all the hard luck in the world—An Ex-Wife." She's back home with her mother now.

4 MONTHS BRIDE HAS SPOUSE ARRESTED

Husband Took Purse, Ring And Clothes, She Charges; Gets Hearing Tomorrow

A bride of four months, Mrs. Loretta Kerchner, 17, today had not only deserted her husband, Fred, but had succeeded in having him arrested.

Mrs. Kerchner departed from the home at 285 Southern avenue, only after she had left a farewell note, whose last sentence, according to her husband, was:

"Will close, wishing you all the hard luck in the world—An Ex-Wife."

Mrs. Kerchner charges her husband with assault and battery and surety of the peace.

He grabbed her purse while she was walking to church Sunday, and when they met later he took a ring from her finger, she charges.

What's more, she added, when she fled to the home of an aunt, Mrs. Anna House, of Pleasant Valley, he followed her, entered through a second-story window and took her clothes.

Kerchner will receive a hearing before Alderman John Hughes Thursday.

His "ex-wife" is now living with her mother, Mrs. J. J. Pirring, of 4818 Salisbury street, South Side.

PITT STARTS REFRIGERATION COURSE

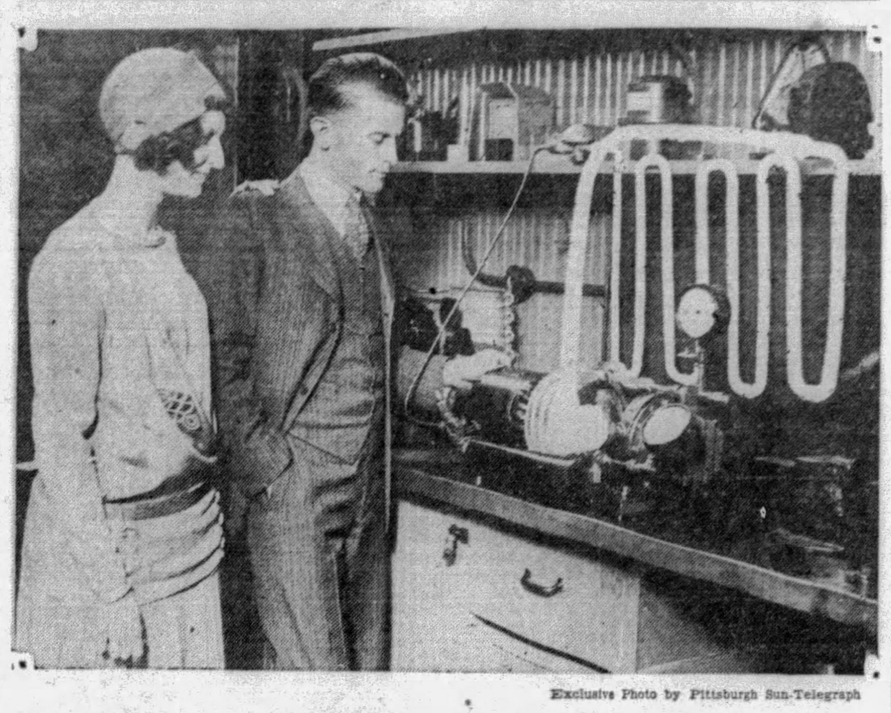

Exclusive Photo by Pittsburgh Sun-Telegraph

MRS. BERYL STIENING F. H. STIENING

Mr. Steining, instructor in mechanical engineering at University of Pittsburgh, showing Mrs. Steining the model refrigerator he's built. He's conducting a college course.

PAVING FAULTY, WEST VIEW HOLDS

Specifications Not Met, Committee Tells Council; Another Meeting Called

Inspection of street construction in West View is not rigid enough to safeguard the borough's interests, a special committee investigating the paving of Center avenue reported to West View Council last night.

Tests showed the cement content insufficient to meet specifications, the committee held. Of six cores taken from Center avenue, under construction, tests made by a local laboratory revealed only two more than 4½ inches thick, as against the specifications; of 5 inches in the center of the street and 7½ inches at the curb, the report set forth.

However, the laboratory company report showed all but one of the cores capable of bearing 2,000 pounds to the square inch.

Council took no action on the reports, but ordered another meeting held tomorrow night, when Borough Engineer H. P. McKown, who went to Cincinnati on the Queen City for the Ohio River canalization celebration, will be present.

Frederick Launches Mayor's Campaign

Calling upon all Republicans to unite in supporting Mayor Charles H. Kline and other nominees of the party for city and county offices, Dr. F. H. Frederick, campaign chairman, formally opened the Republican campaign last night with an address over radio station KDKA.

Church at Avalon Plans Annual Supper

Plans are progressing for the annual supper and bazar of the Trinity Lutheran Church, Avalon, to be held November 21, under auspices of the Ladies' Aid Society. These committee chairmen have been named: Reception, Mrs. Elizabeth Hauser; culinary, Mrs. Ella Quaill; fancy work, Mrs. G. P. Meister; serving room, Mrs. John C. Zahn; dining room, Mrs. Charles Nichol.

WILL EXPLAIN VOTE MACHINE

Under the auspices of the Dormont-Mt. Lebanon League of Women Voters a voting machine will be demonstrated in the Harris South Hills Theater Thursday, Friday and Saturday from 1 to 3 and from 7 to 10 p. m.

Mrs. R. L. Ehmann, chairman of the league, will have general supervision, and the following women will be in charge: Thursday afternoon, Mrs. E. L. Thomson and Mrs. Carl Cappel, Jr.; Thursday evening, Mrs. Frank McNorton and Mrs. D. F. Boyd; Friday afternoon, Mrs. L. J. Lamberger and Mrs. G. H. Fox; Friday evening, Mrs. Leonard Highley and Mrs. J. M. Wood; Saturday afternoon, Mrs. A. H. Gale and Mrs. R. T. Griffith; Saturday evening, Mrs. Frank Saunders, Mrs. Houghtelin and Mrs. R. L. Ehmann.

This is part of the campaign that a citizens' committee is conducting to induce electors of Allegheny County to vote in November in favor of the adoption of voting machines.

INVENTS NEW ICE MACHINE

Add to the courses that modern luxury has forced into the universities the latest—refrigeration engineering.

And to the University of Pittsburgh goes the distinction of being the first in the country to use it.

For F. H. Stiening, instructor of mechanical engineering, has interested a number of graduate students in the home refrigeration problem. He has caught their imagination for this specialized development by developing his own machine.

While testing many of the freezing apparatus now on the market, he found that an improvement here and a development there would cure this evil, or that objectionable factor. As a result, he has built his own machine, compact and noiseless. It has his wife's approval. So far, he hasn't asked others.

Steining is a Pitt graduate and has taught there for seven years.

Bible Class Will Hold Monthly Meet

The Ever Faithful class of the Trinity Lutheran Church, Avalon, will hold its monthly meeting tomorrow night at the home of Mrs. F. Louise Newlin, 533 Malvern road, Avalon. Mrs. Elizabeth Cost is the teacher.

STOP COLDS

ACIDINE, the new way of treating colds, is marvelously effective. Few colds can withstand the attack it makes on them. Get immediate, sure relief. Sold by your druggist only under a money back guarantee to relieve you in twelve hours.

ACIDINE

93 Years on Wood Street

YOU know better than anybody else when your clothes feel right. Try on a suit of our Oxford Clothes and note the almost perfect hang and fit. We say "almost perfect," but when our fitters get through you will be ready to eliminate "almost."

Excellent fabrics and genuine values at $60, $65 and $75.

Have you seen the new Camels Wool Coats?

Paulson Bros. Co.
515 Wood St.

....in a hat it's CHIC!

....in a cigarette it's TASTE!

LOOK up "chic" in the dictionary, and see how it fits Chesterfield—"originality with taste!"

Originality—for the Chesterfield blend cannot be copied. And where else can you find such mildness coupled with such deeply satisfying character?

Taste—the sole reason for smoking, the sound basis of Chesterfield's popularity—fragrant spice of good tobaccos, delicate flavor, wholesome natural sweetness; in every sense of the word

"TASTE *above everything*"

Chesterfield

SUCH POPULARITY MUST BE DESERVED

MILD, yes . . . and yet THEY SATISFY

© 1929, LIGGETT & MYERS TOBACCO CO.

HAWKEYE GRID STARS AGAIN UNDER FIRE

SUN-TELEGRAPH SPORTS

TWENTY-FOUR | WEDNESDAY, OCTOBER 23, 1929 | BEST IN PITTSBURGH

IRISH OUT TO LEAD NATION

SPORT COMMENT by JAMES J. LONG

Plaid's Scoring Record.
W. & J. Stops Streak.
Night Football in 1892.
Hockey Deal Uncertain.
Williams Keeps Post.
Many Baseball Deaths.

SKIBOS NOT SCORELESS SINCE 1926

WHEN the fighting football team of Washington and Jefferson College held the warriors of Carnegie Tech to a bloodless draw here last Saturday, it won far greater distinction than appears on the surface and much more glory than generally falls to an eleven that has played a strong opponent to a tie. It wasn't merely that Capt. Jap Douds and his gallant mates produced unmistakable evidence of a Presidential come-back; it wasn't only that they were the first foemen of the season whom the Skibos failed to conquer, and it wasn't solely that they succeeded in getting a division of honors in spite of the early fall dope that had indicated their defeat.

Judge W. P. Steffen.

There was more to it than any of those items, for on top of everything else the wearers of the Red and Black were the first opponents in three years to keep Carnegie Tech from scoring. It was the first game in which Carnegie Tech failed to tally a point since the Tartans were defeated by New York University in New York on November 6, 1926, by a score of 6 to 0.

AFTER the Gotham game in 1926, the Schenley Park gridders scored against Juniata, West Virginia and Notre Dame. In 1927 they counted against Westminster, Thiel, Drexel, W. & J., Pitt, West Virginia, N. Y. U., Western Reserve, Detroit and Oregon States. Last year they made points against Westminster, Ashland, Thiel, W. & J., Pitt, Georgetown, Notre Dame and N. Y. U., and this season, prior to meeting Wash.-Jeff., they crossed the goal lines of Bethany, Thiel and Western Reserve.

That makes a total of 24 consecutive games in which the Plaid athletes did not fail to score until W. & J. stopped them. Before the N. Y. U. engagement in 1926 they scored in five straight contests, and they also counted in the last two events on the 1925 schedule, so that, prior to last Saturday, they had scored in 31 out of 32 successive games. It will require a lot of digging through the records to find another team that has equalled that great record, which is all the more remarkable when it is considered that the Skibo's opponents during the stretch of 24 straight scoring games included such powerful ones as Notre Dame, Pitt, N. Y. U., Wash.-Jeff. and West Virginia twice each, and Oregon State and Georgetown once each. It speaks volumes for the high quality of football that Carnegie Tech plays year after year, and demonstrates that as offensive coaches Wally Steffen and Bob Waddell rank second to none in the country.

WILLIE DAVIES, Charleroi's uncrowned flyweight champion of the world, who swept another rival from his path by defeating Franklyn Young, Detroit Negro, here last Monday night, is the choice of many critics in the East to win the title tournament scheduled to open in New York on November 4.

The latest to acclaim Davies as the best of the flyweight lot is Ned Brown, who writes in the New York "World": "We mustn't forget Eugene Huat, of Belgium, who knocked out Spider Pladner after the latter had licked both Genaro and Schwartz, but of all the minnows of flyweights, this kid Willie Davies, of Charleroi, Pa., looks the best to me, since he handed Izzy Schwartz a terrific lacing, having him practically out when the bell saved Izzy in the last round."

Willie Davies.

It was pointed out recently that night football as played by Syracuse University and other college teams this season, was far from being new, as the records showed that such games had been played in Los Angeles in 1904. Now comes George T. Bush, of Bellefonte, Pa., with the statement that it dates back 12 years earlier than that, and is therefore 37 years old. In a letter to The Sun-Telegraph from Bellefonte, he writes: "Note your paragraph in Sport Comment regarding night football. In 1892 I was called as assistant coach of the team of which the head coach was Keene Fitzpatrick, now at Princeton, I believe. He was also the trainer of the Michigan Athletic Association, of Detroit, in the fall of 1892, preceding the World's Fair in Chicago.

"OUR team was composed chiefly of working men, and we practiced almost entirely at night on a field back of McDougal avenue, near Jefferson, in that city. There were about 30 arc lights surrounding the field, and at night they made the field fairly bright.

However, as has been said of this year's games, the punts were sometimes hard to see, and the shadows at times hid the players to some extent. The ball was painted white and kept so, which made it comparatively easy to see the spheroid in handling it near the ground.

"THE team played several match games at night before crowds that were considered of goodly size in those days, and occasionally it also played a Saturday game.

"Two of the games at night that I recall were with the University of Michigan and a normal school college located at Albion, Mich. That was really the first instance of night football, to the best of my recollection, and I think Keene Fitzparick will verify my statement."

MANAGER FRANKIE FREDERICKSON, of the Pittsburgh hockey team, is still waiting hopefully for a favorable reply from the Ottawa club to the proposition in which he offered to trade Hib Milks, local wingman, for Hec Kilrea. Whether he will get it or not, however, is an open question. The Ottawa club admits that it would like to get Milks, but has balked at giving up Kilrea, and tried to induce the Pirate skipper to accept another Ottawa player in exchange for Hib. "Freddie' is standing pat, however, and declares that if he doesn't get Kilrea he will calle off the proposed swap. Meanwhile he is not taking any chances of being forced to start the season with Milks not in condition in the event that the deal does not go through, and he has ordered Hib to report here for practice pending the outcome of the trade negotiations.

Hec Kilrea.

DESPITE his fine showing at right half when he replaced the injured Josh Williams against Nebraska at Lincoln last Saturday, Bill (Whitey) Wallnchus is not likely to take Josh's job away from his permanently. Williams suf-

(Continued on Page Twenty-five)

Welch at Fullback In Purdue Shift

LAFAYETTE, Ind., Oct. 23.—Faced with the necessity of reconstructing his backfield combination because of the failure of Alex Yunevich, sophomore fullback, to recover from a leg injury suffered in the Michigan game, Jimmy Phelan, Purdue grid mentor, started his squad through intensive drill Monday afternoon in preparation for the traditional clash with Chicago in the Windy City Saturday. Yunevich's continued inability to don a uniform and rejoin the squad has forced Phelan to shift Ralph (Pest) Welch, All-Conference halfback, from his normal ball-carrying berth to the fullback post in order to maintain anything near the power of the backfield combination that put Michigan to rout.

Gervin, Penn Star, Has Broken Elbow

PHILADELPHIA, Oct. 23.—(AP.)—Coach Lou Young yesterday started right in to teach his university of Pennsylvania football team the art of stopping forward passes. Because of rain, the squad drilled in an armory, near the university.

Every team this season has scored against the Red and Blue by the overhead route and when California completed seven out of eight passes last Saturday, Coach Young decided this was a department of the game in which his team could endure a little brushing.

Sidney (Dixie) Gervin, Penn regular end, who injured his arm in the California game, was sent to the hospital for another x-ray. Dr. Arthur Light, team physician, now believes Gervin has a broken elbow.

PAPE, FUHRMAN CHARGED AS PROS

IOWA CITY, Oct. 23.—(AP.)—For the second time in three weeks, Oran Pape and John Fuhrman, University of Iowa football players, yesterday found themselves the target of charges of professionalism.

The new accusations were laid before Hawkeye athletic officials by John L. Griffith, Big Ten athletic commissioner and resulted in Pape and Fuhrman being called before the university eligibility committee. Both players flatly denied the charges that they played with the Dubuque (Ia.) Bears under assumed names in October, 1926.

NO ACTION TAKEN

The committee took no action regarding their future status as players. Pape, the sprinting halfback star of the Hawkeyes, only three weeks ago was cleared of charges of playing with the Dubuque team at Galena, Ill., in 1927, when he was a freshman at the university. He now is included in the list of eligible players Coach Burton Ingwersen plans to use in the Western Conference game with Wisconsin at Madison Saturday.

Fuhrman, on the other hand, has been under a ban on charges of playing semi-pro football with the Bears in 1925. The Hawkeye athletic committee had sent a mail vote to other Big Ten schools asking that he be reinstated, but when the new charges were presented they asked the Conference to delay action.

PLAYED FOR NOTHING

Fuhrman, Iowa said in its petition for his reinstatement, played with the Bears under his own name, but received no pay for his services.

Iowa athletic officials hope to establish the status of both men definitely before the Wisconsin game Saturday, C. C. Williams, chairman of the athletic board and of its eligibility committee, said.

A. A. U. HEADS ANNOUNCED

President William S. Haddock, of the Allegheny Mountain Association, of the A. A. U., has announced the following committees for the ensuing year:

Championship—William S. Haddock, John T. Taylor, Edgar Kaufmann, H. J. Blum, J. C. Ainsworth, A. C. Couch and Clarence Overend.

Official handicapper—John T. Taylor.

Record—Ben H. Giffen, chairman; J. J. Shannon, R. P. Marshall, Ira Hurwick and Ben Bright.

Swimming—Men—John T. Taylor, R. V. Shinton, George Lee, James E. Weaver, Norman Cummings, Arthur W. Scher, J. C. Ainsworth, R. B. Bright, Tom Marshall, Jack Scarry, J. R. Hunter, Press Anderson, P. J. Corr, James R. Taylor, Dr. H. A. Heise, William Simendinger, Mary Scott, J. W. Hobart and W. W. McCafferty.

Boxing and Wrestling—John T. Taylor, H. J. Blum, J. P. Metz, Herr; A. Little, A. C. Couch, Tom Bowler, J. J. Shannon, R. V. Shinton, Jack Scarry, Fred Yetter, "Ziggy" Kahn, Harry I. Neiman, William Simendinger, P. N. Sexton, M. J. Holland, Paul Lieby and Dr. H. M. Fink.

Cross Country and Marathon—Thomas J. Thornton, Grover C. Caughey, C. W. Isles, Tom Graham, W. Don Harrison, Clarence Overend and Ira Hurwick.

Basketball—H. J. Blum, C. W. Beigle, J. C. Ainsworth, Clarence Overend, A. Averbach, Calvin Bolster, Paul Kurtz, Al. Underwood, Dr. H. A. Heise, L. C. Healey, Fred Yetter and W. Don Harrison.

Track and Field—Harry A. Little, J. Fred Mooney, A. C. Couch, Joe Wagman, J. R. Hunter, A. B. McSwigan, Fred Yetter, Z. Kahn, L. C. Healy, W. Simendinger, W. Don Harrison and Capt. L. F. Acker.

Handball—J. Rodgers Flannery, Arthur W. Scher, Clarence Overend and E. Curtis Clark.

Volley Ball—Ralph V. Shinton, R. P. Marshall, J. J. Isherwood, J. H. Adams and Dr. H. A. Heise.

Legislation—Ben H. Giffen, P. J. Corr, Ira Hurwick and George Taylor.

Water Polo—William Simendinger, Jack Scarry, James Weaver, W. W. McCafferty, Norman Cummings, A. W. Scher, A. B. McSwigan and William Fairman.

Swimming—Women—Miss Frances Taylor, Margaret Taylor, Miss Mary Scott and Mrs. M. E. Scott.

Registration Committee—Henry J. Blum, Ralph V. Shinton, P. J. Corr, J. J. Shannon and R. Park Marshall.

Squash Rackets—Wilson McClintock.

Track and Field—Women—Miss Frances Taylor.

Women's Basketball—Marjory Taylor.

District Commissioners—Leonard, Monongahela Valley; J. C. Ainsworth, Erie; Dr. H. A. Heise, Uniontown.

Pottsville Honors Quinn and Boley

POTTSVILLE, Pa., Oct. 23.—(AP.)—Jack Quinn and Joe Boley, members of the world champion Philadelphia Athletics, were the guests of honor at a banquet here last night. Both are former residents of Schuylkill County.

Rube Walberg, a fellow player, and a delegation of Philadelphians attended the dinner, at which about 150 were present.

HANSON VICTOR

CHICAGO, Oct. 23. — (AP.) — Haskon Hanson, Chicago middleweight, decisively outpointed Jack McKenna, of Cleveland, in a 10-round bout at the Paradise Arena last night. Hanson weighed 158¾

Shawkey Back, Signs Yankee Papers Today

NEW YORK, Oct. 23.—(AP.)—Robert J. Shawkey, newly appointed manager of the Yankees as successor to the late Miller Huggins, arrived in New York yesterday by motor from Montreal. He held a secret conference with Edward G. Barrow, business manager of the club, preparatory to signing a one-year contract this afternoon.

Shawkey came to an agreement with the club regarding the managerial post before departing two weeks ago on a hunting trip into Canada. He still was in Canada last week when Col. Jacob Ruppert announced that the former Yankee pitcher would succeed Huggins.

Believe It Or Not By RIPLEY

(On request, sent with stamped addressed envelope, Robert L. Ripley will send proofs and details of anything depicted by him in these cartoons.)

© 1929, King Features Syndicate, Inc., Great Britain rights reserved.

TOMORROW—THE GREAT GOD GIN.

ARMY, HARVARD LEADERS SMART, JONES SAYS

(The object of quarterback talk in Capt. Jones' article is to point out and explain gridiron strategy and technique for the benefit of football fans and readers. After each game Capt. Jones lectures the Army quarterbacks regarding the mistakes and the good play by West Point and its rival team. Football strategy is fundamentally the same everywhere and Capt. Jones uses the Army game merely as a working example for a general newspaper discussion.)

By CAPT. BIFF JONES,
Head Football Coach United States Military Academy.

The Army-Harvard game, with its kaleidoscopic changes, presented many problems for the opposition quarterbacks.

The Harvard quarterback at the start of the game concentrated on his off-tackle play This play was powerful and threatened much damage. The Army end came in closer and closer to reinforce the tackle. Harvard's quarterback sensing this situation called a wide run around the end. This netted the first long gain of the afternoon. One prime requisite of a good quarterback is to know precisely the defensive distribution and also to know just how each man in the defense is charging. He can then call his plays intelligently.

Capt. Jones

LOSE BALL ON DOWNS

At the end of the first quarter, Army had driven the ball down to Harvard's seven-yard line. They were held up on fourth down with four yards to go. Neither side had scored. The problem was whether to try a field goal, a pass or a running play. A running play was out of the question as the Harvard defense was drawn in extremely tight. The ball was in good position for the field goal. It was practically a sure three points against the certainty of three points. A gamble for seven by means of a pass was tried. The reasoning

(Continued on Page Twenty-five)

Joe Harris' Recovery Is Slow

FRANKLIN, Pa., Oct. 23.—Reports from the Oil City Hospital this week were to the effect that Joe Harris, a patient there for more than a month, is making a slow recovery. It will be some weeks, doctors indicate, before Harris, the former Pittsburgh Pirate player, will be able to return to Franklin. Several operations had to be performed after the first one, it is said, and this has retarded recovery.

BADGER DRILL HELD IN SNOW

CHICAGO, Oct. 23.—(AP.)—Bitterly cold winds, a snow storm and reports that Iowa may lose Oran Pape through ineligibility, failed to cause Coach Glenn Thistlethwaite, of Wisconsin, to deviate from his program of preparation for the Hawkeyes Saturday and he sent his squad through a long scrimmage yesterday.

Badger freshmen, equipped with Iowa plays, were unable to gain against the varsity, and the latter, using its new plays, ripped the yearlings apart for long advances with the ball.

Minnesota and Indiana also worked outdoors in the chilly weather, the Gophers working on defensive stuff, and the Hoosiers going back to the A-B-C's of football—blocking and tackling, which Coach Pat Page said has been so poor as to be responsible for the loss of three games this season.

Weather conditions at Purdue were miserable, but Coach Jimmy Phelan kept his men out of doors for a long rehearsal of plays to be used at Chicago Saturday. Coach Stagg also drove his Maroons through a long session, stressing development of his power attack with which he hopes to wreck the Boilermakers.

Michigan spent another afternoon in Yost Field House because of rain. Coach Kipke concentrated on two backfields, which he indicated would alternate against Illinois Saturday.

The Illini listened to bad news in the form of a doctor's report that Forrest Peters received a fractured rib in the Iowa game, and will not play against Michigan. Coach Zuppke immediatel inserted Mills at quarterback, and started on a hunt for more punting talent.

Northwestern was let off with a signal drill for the regulars and a slightly longer workout for substitutes.

Ohio State continued to work on polishing up its offense in preparation for Indiana.

Coach Knute Rockne was back on the job supervising the Notre Dame workout. He issued his orders from his automobile, which was driven into the gymnasium where practice was held. The first and second varsity teams were put through a stiff drill against Carnegie Tech formations.

ROBERTS' RISE TO WINDUP RAPID

By HARRY KECK,
Sports Editor.

Seldom has a boxer come here unknown and fought his way to main bout prominence after only two preliminary showings, but that is exactly what Hans Roberts, the German welterweight, has accomplished at the Moose Temple. On Friday night, he makes his bow as a headliner against Young Rudy, of Charleroi, in the Penn avenue arena, and only two weeks ago he appeared there in the second bout against Young Joe Walcott, Washington (Pa.) Negro, in the six-round second bout and came back last Friday night to defeat Marty Simmons in the semi-final.

Roberts has attracted quite a following to himself because of his willingness and buzzsaw fighting style. If he gets safely past Rudy, he will be in line for some attractive matches and considerable coin of the realm for his efforts.

Promoter Francis Flynn, of the Moose Club, has matched Jackie Murray, of the Hill, and Tom Malco, of Soho, two other welters, for the semi-final.

FIFIELD ENGLISH PRODUCT

Georgie Fifield, of Canada, claimant of the welterweight championship of the Dominion, who boxes Buck McTiernan, of Swissvale, in the 10-round windup at Motor Square Garden next Monday night, is a native Englishman. He was born in Gloucester, England, in 1904, and has been boxing since 1923, during which time he has met many of the best boxers his weight in the United States and Canada. McTiernan will find him an opponent of considerable experience.

The local fans are keen for the six-round semi-final return bout between George Panka, Homestead heavyweight, and Long Tom Williams, Negro, of Cleveland, at the Garden Monday night. Their first meeting found each tired as early as the second round and the battle was one of the hardest fought between big men here in a long time.

The boxing shows at Oil City will be held in the Knights of Columbus Hall instead of the armory beginning with next Monday night's card featuring Jackie Rodgers, local Negro bantamweight, against Johnny McCoy, Buffalo veteran, in a return battle. Battling Gizzy, of Washington, Pa., meets Jackie Mil-

(Continued on Page Twenty-five)

BIG GAME SEASON AHEAD

FRANKLIN, Oct. 23.—Believe it or not, this is going to be the best small game hunting season in years.

(Continued on Page Twenty-five.)

WIN OVER TECH WOULD BOOST STOCK

By JESS CARVER.

Unless the Pitt-Ohio State game next week takes to itself more importance than it boasts at present, the Tech-Notre Dame fracas carded for the Stadium Saturday appears to be about as classical a football game as has been played in Pittsburgh since the last time Georgia Tech appeared here. At least, it will be the most important, for both the Tartans and Irish (the Tartans despite a tie with Wash-Jeff last week) have their heads and minds set on the national championship.

Knute Rockne.

This Irish ball club, with or without Knute Rockne, is a honey. Folks out in the Mid-West think it is the most powerful team Notre Dame has boasted since the days of the Four Horsemen. It is so tough, in fact, that all members of the backfield are having very difficult jobs indeed holding their positions.

SAVOLDI COMER

Mullins, Brill, Cariedo and Jack Elder, who began the campaign as the 1929 Four Horsemen, now have young Joe Savoldi with which to contend. At least, Mullins has. Savoldi went so very well against Wisconsin last Saturday that he may get the starting job this week.

Even though the games in which the Big Three feature, with Army, Navy and Dartmouth, come in for a big share of the spotlight, the game here is really the price de resistance of the day. A win for Notre Dame will put the Irish right at the top of eastern and mid-western ranking, out ahead of Pitt for the time being, as the Panthers have a minor opponent to get past in the Allegheny Methodists.

TECH STILL IN

But let Tech repeat its triumph of the past two games, and the Plaid will resume a forward movement. A victory over the Irish will cause the folks to forget the tie with Wash-Jeff—or at least, shove its memory far back in the files.

You may look for a bitterly contest game at Beaver Falls Saturday as Geneva and Grove City tangle. The leadership in the minor college race for the Tri-State district is at stake.

Neither of the teams has lost a district game, but both have been tied, Geneva by Allegheny and Grove City by St. Francis. Grove City beat Geneva last year, but is no better than an even choice to repeat.

West Virginia played admirably in defeating Washington and Lee Saturday. Bus LaRue, a mighty sweet football player, even though he has not been starting regularly, seems bent on sticking in the starting lineup from now on until the season and his career at W. Va., closes.

LEADING SCORER

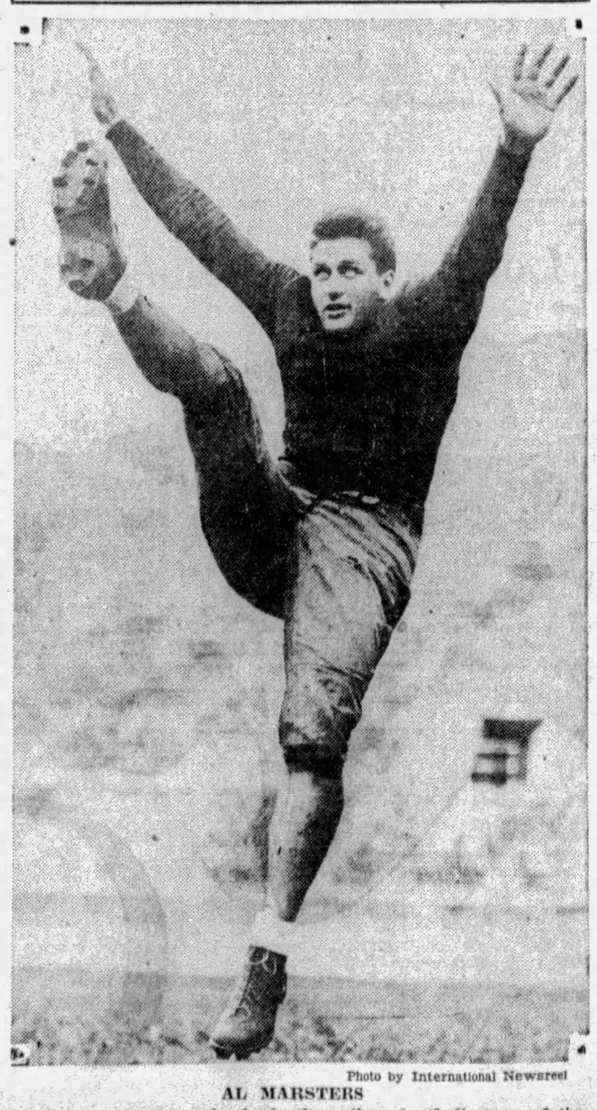

Photo by International Newsreel

AL MARSTERS

Dartmouth star, who leads the college football stars of the East in scoring, with 90 points to his credit. Sebo, of Syracuse, is second, 12 points behind Marsters.

HEIDELBERG BEMOANS LOSS OF PLAYERS

★ SUN-TELEGRAPH ★ SPORTS ★

WEDNESDAY, OCTOBER 23, 1929 — TWENTY-FIVE

Panthers Face Real Test in Ohio State

ELECT WILBUR

NEW HAVEN, Oct. 23.—(AP.)—J. S. Wilbur, of Cleveland, has been elected captain of the Yale freshman football team. He plays left tackle.

WELTERS SIGN

NEW YORK, Oct. 23.—(AP.)—Ruby Goldstein, welterweight, has signed articles for a 10-round bout with Jimmy McLarnin, Vancouver Irishman, in Madison Square Garden, December 13.

STARS' ABSENCE HITS TITULAR ELEVEN

By TOM BIRKS.

Much soccer logic is being spilled regarding the outcome of the Glendale-Heidelberg game last Sunday when the teams battled to a tie after two hours of hectic soccer, and, naturally, much praise is coming to the young Glendale team in doing what many teams of national prominence are doing. But soccer men in the confidence of Manager Balsarini and the officials of the Heidelberg club know that the Green and Gold mentor was tickled pink at the outcome of the game, being delighted to get a tie.

Heidelberg is not the Heidelberg of former years, and unless some of last season's veterans come around in a hurry, Heidelberg is going to get bumped and bumped often.

SHORTAGE OF PLAYERS

Never in all its years has Heidelberg started so many games with a shortage of men on the field, and it is only the do-or-die attitude of the men left that is upholding the reputation of the national champions.

The absence of Buff and Fred Donnelli, Berky Jones, Howard Mangus, Alex Kusis and Joe Fagan from the team that has carried the club into national prominence for the past three years is felt, but the backbone of the club is gone. If these men are not going to return, Balsarini again will have to delve into the Chartiers Valley and Washington County Leagues and get young material. The injury to Bill O'Donnell last Sunday indicates he will never play football again.

McPherson, Strachan and Matthews are in the veteran ranks and hardly can go through another tough season in league and cup ties.

CLAN PLAYS SWITCH

In the District League, the Clan Douglas team will meet Union Switch at Swissvale and seeing that these clubs are leading the league, there is prospect of a great crowd viewing two real elevens in action.

The Pierpoints will travel to Lewis, and their winning over the Cecil Club probably will do the outfit good. The Motors looked great last Saturday and should go good in the league.

We wonder why some of the critics did not state that Heidelberg played with five men on the field for a long time on Sunday. Perhaps little items like this do not mean a thing.

ROBERTS' RISE IS RAPID

(Continued from Page Twenty-four)

ler, of Buffalo, in the semi-final, while Hans Roberts boxes a return bout with Young Joe Walcott in another feature event.

JOE ZINK BACK HOME

Joe Zink, who boxed Andy DiVodi and other well-known welters around New York, is back home on Neville Island and working out daily at Flynn's gym. He probably will appear in the semi-final at the Moose Temple Friday night of next week.

Carl Cavelli, Canton, O., bantamweight, wants to box here against Willie Davies, Jackie Rodgers, Dan Billick or anybody else up to 118 pounds. Frank J. Cavelli, of Canton, is his manager.

The card was completed today for tomorrow night's show at McKeesport with the signing of Marty Simmons, of Wilkinsburg, and Joe Todd, of Donora, for the second bout. Walter Majeske, of Wilkinsburg, and Gene Reed, of Charleroi, are the main-bouters; Young Corsey, of Canton, boxes Young Angelo, of Swissvale, in the semi-final, and Cowboy DeLuca, of Lawrenceville, will oppose Young Penno, of McKees Rocks, in the opener.

Jock Malone, St. Paul veteran, meets George Dixon, Negro, of Portland, Ore., in a 10-round bout at Oakland, Cal., tonight.

Steve Pollock, fighting Marine, has been suspended by the boxing commission for three months because of his poor condition and the punishment he has taken in recent matches.

Long's Sport Comment

(Continued from Page Twenty-four)

fered an injury to his kneee in the first period when he was hit from the side as he tried to slip off Nebraska's right tackle.

The knee was knocked out of joint, but Bud Moore, Pitt's trainer, managed to get it back. Quarterback Baker called on Josh again two plays later, and once more the knee was bumped. This time it remained out, and Williams was carried from the field. Since Josh returned home, the injury has responded to treatment and with a day or so of rest the player will be as good as ever.

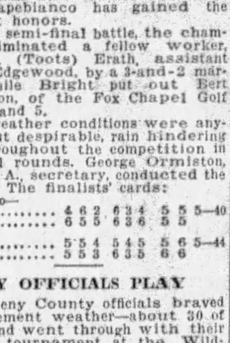

Josh Williams.

WALINCHUS played a mighty good game of football after he was inserted into the lineup, his 55-yard run to the five-yard line putting Pitt right in the ball game.

However, Williams, being a left-hander, is the ideal man for right halfback position, and his experience and speed, plus his ability to cut in and take advantage of the narrowest of holes, warrants the assertion that Coach Sutherland wil keep him in the lineup.

THE fact that Walinchus seemed to find himself against Nebraska simply makes the Pitt reserve situation stronger than ever; a further indication of an undefeated fall for the Panthers, unless Carnegie Tech succeeds in marring their record. As you will recall, Saturday was not the first time that Walinchus filled the bill as a reserve. He stepped into the lineup against Carnegie Tech last year when Parkinson was forced to the sidelines and played a whale of a game.

Rarely has one major league baseball club lost two players by death in a single year, but that has been the fate of the Philadelphia Nationals in 1929. Pitcher Frank Ulrich died last March and yesterday Catcher Walter Lerian succumbed to injuries suffered in a motor truck accident.

Lerian's tragic death is deeply regretted around the senior circuit, as he was one of the most popular and promising young players in the league. The Phils obtained him last year from New Haven. Death has laid a heavy hand upon baseball notables this year. Among those to pass away, in addition to Ulrich and Lerian, were Miller Huggins, George T. Stallings, Ted Sullivan, John Conway Toole, A. G. Mills, first president of the National League; Dr. J. Lee Richmond, who pitched the first perfect game in the majors, John O'Brien and James R. Price, the last named having been secretary of the Red Sox.

Miles Bryan High Gridders of McKees Rocks

Exclusive Photo by Pittsburgh Sun-Telegraph

H. T. McHenry, former Waynesburg College star, is the coach of the football squad of Miles Bryan High School, of McKees Rocks, pictured above, which expects to compile a good record for the season, although it has been outscored in three of its first four games. The Rox stars have not failed to score in any of their contests. They opened up by losing, 13-7, to Canonsburg; defeated Imperial, 12-0; lost to Burgettstown, 32-13, and then bowed to Coraopolis, 26-13. Left to right in the group are: Back row—Coach McHenry, Colantoni, Surdeck, Spurcic, Galan, White, Sowiski, Peeks, Robinson, Assistant Manager Denning, Dragan and Manager Lych. Middle row—Assistant Manager Dautlick, Cartwright, Janecek, Daley, Schlentner, Hogan, Faherty, Braidic, Reiss and Seripiglia. Front row—Shannon, Del Viccio, Leap, Rubilino, Mancini, Cabin, Muran, Reynolds and Munn.

WAYNESBURG STAR MENTOR OF SCHOLASTIC ELEVEN

CAPEBIANCO KEEPS TITLE

By VERN SWARTSFAGER

Johnny Capebianco, caddie-master at the Edgewood Country Club, holds an enviable position this morning, for yesterday afternoon he annexed his second consecutive caddie-masters-and-assistant professional's golf championship of Western Pennsylvania by defeating the affable Chuck Bright, of the Westmoreland Country Club, 2 and 1, in the final round. This year's competition also marked the third time Capebianco has gained the medalist honors.

In the semi-final battle, the champion eliminated a fellow worker, Paul E. (Toots) Erath, assistant pro at Edgewood, by a 3-and-2 margin, while Bright put out Bert Robertson, of the Fox Chapel Golf Club, 6 and 5.

The weather conditions were anything but despirable, rain hindering play throughout the competition in the final rounds. George Ormiston, W. P. G. A., secretary, conducted the tourney. The finalists' cards:

Capebianco—									
Out	4	6	2	6	3	4	5	5	5—40
In	6	5	5	6	3	6	5	5	
Bright—									
Out	5	5	4	5	4	5	5	6	5—44
In	5	5	3	6	3	5	6	6	

COUNTY OFFICIALS PLAY

Allegheny County officials braved the inclement weather—about 30 of them—and went through with their one-day tournament at the Wildwood Country Club yesterday. Foursomes marked the play alinks; a dinner was held in the evening following the matches.

Norman F. Brown, director of public works, and E. M. Kenna defeated John Fugassi and Ed Moriarity, 4 and 3; Lobert and Kirkpatrick played Snodgrass and Stanger all even; John Jay Burke and Shaffer and Lysle and Fowler were all even; Smith and Kealling defeated Brubaker and Hellick, 2 up; Fouer and Lavine defeated A. Gumbert and Kearns, 3 and 2; Reppermen and R. Gumbert defeated Masley and Devlin, 2 and 1; Roush and Conwell defeated Director of County Parks Paul B. Riis and Knapp, 2 and 1; and Griffith and Lewis set down Houlahan and McKetrick, 2 and 1.

WILSON SUIT OFF

CHICAGO, Oct. 23.—(AP.)—Lewis (Hack) Wilson, Cub centerfielder, has one less worry than he had yesterday. A suit for $20,000 against the pudgy outfielder, filed by a fan who charged Wilson had assaulted him at Wrigley Field early last summer, has been dismissed.

Wrestler "Butts" Sonnenberg in Street Scrap

LOS ANGELES, Oct. 23.—(AP.)—Gus Sonnenberg, world heavyweight wrestling champion, appeared at the Central Police Station yesterday with a profusely bleeding nose and claimed Pete La Djon, a wrestler, butted him during an argument on a downtown street corner.

Sonnenberg did not give police a clear story of what happened. He said he met La Djon by appointment to discuss his employment by the champion as a training partner.

Apparently they did not agree on terms, Sonnenberg's story indicated, and La Djon terminated the discussion by charging Dynamite Gus in duplication of the titleholder's own famous plunging tactics and collided with his nose.

Sonnenberg said he walked to the police station with the intention of swearing out a battery complaint, but some time later it had not been filed.

IRISH WOULD LEAD NATION

(Continued from Page Twenty-four)

This week, West Virginia takes on the Oklahoma Aggies at Stillwater.

WHO IS IT?

The Navy will have to stop a native Pittsburgher if it hopes to beat Princeton Saturday. Guess who?

Look on Page 772, first column, 37 names down, for the gent's last name. His first is Eddie.

Getting back to the Tech-Notre Dame game for a second. At the present time, odds favoring Notre Dame are being quoted. The Tartans, because they have not been overly impressive in their games to date, and are not according much regard.

Tech has a good football team one that is bound to strike its stride sooner or later. I saw the Tartans in their opening game with Bethany, and I've seldom seen a team function better in the jump-off game than Tech did that day.

The boys didn't think much of the Tartans three years ago against the Irish, either.

Speaking of teams possessing strong possibilities of going through the season unbeaten,—how about Wash-Jeff?

The Presidents have Temple, Lafayette, Pitt, Wittenberg and West Virginia lined up as opponents from now on in. Wittenberg may be chalked up right now on the right side of the ledger, and on the basis of the form they have shown to date, Temple and Lafayette both appear to be President victims, leaving Pitt and West Virginia to be accounted for.

RISKO STOPS MALONEY

CLEVELAND, Oct. 23.—(AP.)—Johnny Risko, Cleveland heavyweight, won by a technical knockout over Jim Maloney, of Boston, at the end of the second round of a scheduled 12-round bout here last night. Referee William McPartland stopped the bout because Maloney was unable to continue.

The Cleveland scrapper rocked the Boston boy repeatedly in the opening round, and during the second period was throwing punches at Maloney faster than they could be counted.

Maloney went to the floor early in the second but for no count, then staggered into a clinch and came back with a pair of hard rights and lefts to the jaw.

A moment later, however, Maloney was floored for a count of two and twice later was sent to the mat before the round ended. Maloney was on the canvas when the bell rang, and when the referee saw he was unable to continue, he awarded the fight to Risko. Maloney fought at 205 pounds, Risko weighed 195.

ARMY, HARVARD LEADERS SMART

(Continued from Page Twenty-four)

was correct, even though the pass was incomplete.

In the second quarter the ball was in Harvard's possession on Army's 25-yard line. It was second down and 10 to go. Up to this point in the game Harvard had hammered away with the running attack and some lateral passes. These were stopped by the Army backs coming up fast to meet these plays. This was certainly the time to pass over these defensive backs. The forward pass was properly called and netted the first touchdown.

GOOD FOR THREE

Later in the second period, Army substituted a fresh man for one of the guards. A good quarterback watches for substitutions. A new man is not warmed up and is naturally a little nervous. It is a good plan to try a play at him. This procedure on the part of the Harvard quarterback yielded three yards, a good gain for a line play. At the start of the fourth quarter the score was 14-13 in favor of the Army. Harvard had the ball on Army's four-yard line, fourth down and three to go. The Army defense was standing up very well.

A field goal looked surer. The three points would be enough to put Harvard ahead. The field goal was called. It missed its mark but was the logical play. Four minutes later Harvard had the ball on Army's 25-yard line. The score was still 14-13 in favor of the Army. It was fourth down and two yards to go. Another try at field goal or a pass at this stage of the game would have been better. A line plunge was called, which failed to make the distance, the ball going over to the Army.

With 50 seconds to go in the last period, the score a tie at 20-20, Harvard recovered an Army fumble on Army's 25-yard line. This was certainly the time for a pass. A running play was called. This was not good tactics unless the quarterback had spotted a displacement in the Army defense. The play used up valuable time and gained one yard.

This left time for one play about 25 seconds. The tie score could be broken by one of three ways. A 22-yard run for touchdown, a completed pass for touchdown or a field goal for three points. The latter seemed to have the greater possibility of success and was tried. Although it failed, the decision was correct.

(Copyright, 1929, Christy Walsh Syn.)

Oswald Is Victor In Title Cue Event

BALTIMORE, Oct. 23.—The eastern elimination world championship pocket billard tourney sponsored by the United tates National Billiard Association, began Monday night and will continue the remainder of the week.

Last night, Harry Oswald, of Pittsburgh, swung into action against Wallace Stott, Baltimore. The final contest went to Oswald in two blocks, 50-43, 50-34. Oswald's high run was 20 while Stott had a 17.

In the first night's play Andrew St. Jean, of Lowell, Mass., lost out to R. J. Daley of Long Island in two straight 50-point games, 50-39, 50-44; Joseph Procko, Gloversville, N. Y., trimmed Charles Seaback, New York, by 50 to 21 and 50 to 31; Arthur Church and Arthur Woods, of Baltimore, won out, Church beating W. G. Making, Buffalo, 50-8, 50-14, while Woods took the measure of Warren E. Nichols, Meadville, Pa., 50-14, 50-34.

Cubs, A's May Get $20,000 on Refund

CHICAGO, Oct. 23.—(AP.)—Failure of baseball fans to return their tickets for the sixth world series game probably will net the Cubs and Athletics $20,000 more than they had anticipated.

The total value of the pasteboards for the game that never was played was $202,000. Approximately $140,000 has been turned back, but the refund will soon close and those in charge estimate the clubs will be $20,000 to the good because of tickets not turned in.

Fight Results

At Cleveland — Johnny Risko knocked out (technical) Jim Maloney, 2 rounds.

At New York—Lew Massey defeated Harry Sankey, 12 rounds.

At Hagerstown—Joe Smallwood defeated Al Conway, 8 rounds; Eddie Zimmerman defeated Bob Cosden, 6 rounds; Harry Messick knocked out Bill Miller, 3 rounds; Curley Gilbert knocked out Harry Steele, 1 round.

At Indianapolis—George Kerwin defeated Billy Rose, 10 rounds; Buster Brown defeated Charley Lupica, 10 rounds.

At Chicago—Haakon Hanson defeated Jack McKenna, 10 rounds.

SIGNAL THEFT 'LAUGHED OFF'

(Continued from Page One.)

folks will take any stock in that sort of a story. And any ball player or one who knows baseball, will laugh at it. It's too ridiculous."

DYKES REVEALS "COUP"

PHILADELPHIA, Oct. 23.—(AP.)—Jimmy Dykes, third baseman of the world champion Philadelphia Athletics, was quoted yesterday as telling the Delaware County Real Estate Board at luncheon that, with the exception of the fourth game in the world series, the Athletics knew the Chicago Cubs' signals and Connie Mack's batters knew what kind of a ball the McCarthy pitchers were flinging.

"We didn't watch for signals in that 10-to-8 game where we scored 10 runs in the seventh inning," Dykes is quoted as saying. "But in all the other world series games we knew the Cubs' signals.

"We worked it in this way. When one of our batters got on base, he would fix his eyes on Taylor, the Chicago catcher, who at times, was a little careless. The runner would stand in a perfectly natural position until he caught the signal, then he would move his hand in such a way that the batter was informed what kind of a ball was about to be pitched, or else a man near the batter would catch the runner's signal and relay it to the man at the plate."

HARD FEELINGS

Dykes also spoke about the feeling between the Athletics and the Cubs.

"It started in the first game," Dykes said. "It got to be so hot in the next four games that before the start of the fifth game Judge Landis called Connie Mack and Joe McCarthy into a conference.

"Those of you who saw that game recalled seeing Connie Mack walk cross the field. That, perhaps, was the first time Connie had ever done such thing before a big game.

"Judge Landis informed the two managers that if any ball player was caught using profanity he would lose his share of the world series money. Also, that if the player could not be detected, the manager of that player would have to leave the field for the remainder of the game.

"You can imagine that as far as profanity was concerned that last game was a pink tea party."

ODDS MEET MAJESTICS

The undefeated Glassport Odds will be the attraction at Exposition Park Sunday afternoon, meeting the Hope-Harvey Majestics. Fandom will have an opportunity to see Art Rooney, former Red Grange of the sandlots, doing his stuff for the first time this season. The Majestics are out for the sectional championship and the game will be called at 2:30 p. m.

EARNSHAW TO BE FETED

MONTCLAIR, N. J., Oct. 23. — (INS.) — George Earnshaw, big right-handed pitcher of the world champion Philadelphia Athletics, will be honored by his fellow members of the Commonwealth Club at a testimonial dinner here tonight.

Kayoed Boxer, Apparently O. K., Succumbs

NEWARK, N. J., Oct. 23.—(AP.)—Raymond Miller, 20, Newark boxer, died last night in City Hospital from internal injuries received Saturday night when knocked out in the first round of a scheduled 10-round bout with Freddie Frasier. Miller was revived a few minutes after the knockout and went home. Yesterday he became unconscious and was taken to the hospital.

Former Boxer Is Held for Hitting Woman

WELLSBURG, W. Va., Oct. 23. (AP.)—Widner Colley, 26, a former professional boxer, was held in $1,000 bonds here yesterday for failure to stop his automobile after he is alleged to have struck Mrs. Rosie Kramer, 61, here Saturday night. Colley furnished bail. The victim is recovering.

W. VA. LEAVES TONIGHT

MORGANTOWN, Oct. 23.—Although no definite party has been selected to make the trip to Stillwater, Okla., starting tonight, it was indicated here last night that the first teams will include Behnke and Joseph, ends; Scott and Morgan, tackles; Gordon and Brown, guards; Plaster, center; Capt. M. Glenn, quarter; Larue and Sebulsky, halfbacks; F. Glenn, fullback; Howard, Hamilton and Lang, reserve ends; Nixon, Beale and Martin, reserve tackles; Lewis and Ferrara, guards; Carrico, center; Haddock and W. Harrick, quarterbacks; Doyle, Lively and Stumpp, halfbacks, and Varney, fullback.

The West Virginia party will leave here at 8:35 for the southwest, where the Oklahoma Aggies will be played on Saturday.

Shady Side Booters To Invade Cleveland

Shady Side Academy's soccer team on Saturday will go to Cleveland, where it will engage the University School of that city in an Inter-City prep school league game. The Aspinwall boosters also will meet Western Reserve of Hudson, O., on November 2 and Nichols School, of Buffalo, here, on November 9.

W. & J. DEPARTS TOMORROW

WASHINGTON, Pa., Oct. 23.—The Wash-Jeff team will stay at the Manufacturers' Country Club, in suburban Philadelphia, while awaiting the football game with Temple University Saturday.

Manager W. G. Theurer has made reservations for his players there, and the men will stage a practice session on the golf links Friday afternoon, as they did three years ago, when they played a memorable game with Lafayette at Franklin Field.

The Presidents, about 35 strong, will leave here tomorrow night and immediately will be taken to the Manufacturers' Club, where they will be kept away from well-wishers and friends until game time, upon their arrival.

The Wash-Jeff team is scheduled for a scrimmage this afternoon with the freshman outfit of Pete Henry. The yearlings play the Pitt freshmen Saturday, and they need a good tough workout just about as much as the varsity, which has been able to do little since the Carnegie Tech game because of inclement weather.

Yesterday was no day for football, as the field was swimming in water and mud and it was not considered good policy to send the players through a severe workout that might spell injuries to many of them.

Most of the men have recovered from injuries sustained in the Carnegie setto of last week and, unless additional casualties are sustained in today's practice, the Presidents should be able to present their full strength against the Temple Owls.

Because Western Maryland defeated Temple, is no reason, Wash-Jeff authorities argue, why the Philadelphia team should not rate on even terms with the Presidents. Western Maryland is coached by Dick Harlow, which means in itself that it should know a lot of football.

PANTHERS FACE REAL TEST IN OHIO STATE

By LESTER J. BIEDERMAN,
Special Correspondent.

COLUMBUS, O., Oct. 23.—Everything in this great wide world points toward Ohio State and Pitt meeting November 2 at Pittsburgh with both teams classed as undefeated football elevens.

Ohio State has come up with a rapidity since the Wittenberg game three weeks ago that certainly does not augur well for Jock Sutherland's Pitt Panthers.

After taking Iowa into camp, 7-6, in a remarkable game featured by the great defensive work of the Ohio line, the Buckeyes stepped right out last Saturday and threw Michigan for its second loss of the season at Ann Arbor, 7-0.

BUCKEYES IMPRESS

Particularly impressive in both the Iowa and Michigan games has been the work of that forward wall so ably designed and built by George Hauser, Buckeye line coach. It has yielded but little yardage all fall and presents an impregnable defense when the Ohio goal line is threatened.

In the Iowa game the Hawkeye kickers were repeatedly hurried, and when the kick was blocked resulting in the Ohio touchdown, three Buckeyes were in on the booter and three more were ready to pounce on the pigskin.

The line acted in the same manner against Michigan, maybe a little more illustriously. Michigan threatened specifically on two occasions, driving down to the Ohio 10-yard line, but were repulsed on both occasions. Once the Bucks held them for four downs and another time battered down threatening forward passes.

A still third time, Willie Heston carried the ball to the Ohio 11-yard line, but was tackled so hard he fumbled and Selby recovered for Ohio.

In Wesley Fesler, Ohio State has the outstanding end in the country. He scored the Ohio touchdown after receiving a 22-yard pass from Holman against Michigan, and once broke through the Wolverine line to smear Truskowski for a 15-yard loss at a crucial moment. Still another time, Fesler, playing right end, ran around the Buckeye line to the left side and caught Willie Heston as he was streaking for the Ohio goal line. It was a beautiful piece of defensive work and Heston had already traveled 40 yards.

TWO FINE ENDS

Fontaine, who played one season at Syracuse three years ago, opposite the all-American Vic Hanson, is Fesler's running mate at the flanks. They present a veritable cordon about the wings and very little yardage is gained around these two boys.

Allan Holtman's sterling generalship and ability to tote the leather has caused Ohio State's stock to rise in the football world this fall. He is aided by a trio of backs in McConnell, who takes care of the punting, Horn, another punter, both half backs, and Stew Holcomb, 165-pound full back from Erie. Holcomb is a remarkable defensive fullback, one of the best in the Big Ten, and should cause Pitt plenty of worry.

The Buckeyes play Indiana at Columbus Saturday, while Pitt is carded at Erie with Allegheny. On form Ohio should defeat Indiana, while the same holds true for Pitt against Allegheny.

This would bring the Buckeyes and Panthers into action November 2 before the largest crowd that ever sat in the Pitt Bowl, watching two undefeated elevens strive for victory.

Nettleton and Miller-Cook Shoes
Rehling-Nettleton Co.
442 Oliver Ave. Union Trust Bldg.

At your tobacconist's TODAY
the famous Blackstone Cigars

NOW, for the first time in this city, you can get the famous Blackstone cigars at any tobacco shop.

Many men who tried Blackstones in other parts of the country were disappointed not to be able to get them here. So that we have now put Blackstones on sale in this territory.

If you have never smoked a Blackstone, by all means try one today. You'll find that it has the unmistakable flavor of quality. It's a real man's smoke... yet so mild that cigarette smokers take to it instantly. As added guarantee of quality, modern sanitary methods of manufacture have been applied to cigars by Blackstone. And Blackstones come wrapped in foil, insuring absolute cleanliness and freshness. Please try Blackstones! Note their cool mild flavor. We're sure you'll agree that no finer cigar could be made!

Blackstones are better in 7 ways
1. Choicest Havana filler
2. Always rolled for cool smoking
3. Made under most sanitary conditions
4. Mellowed by nature's ripening process, for rich mild flavor
5. Burn evenly with a long ash
6. Silky imported Sumatra wrapper
7. Always uniform in quality and manufacture

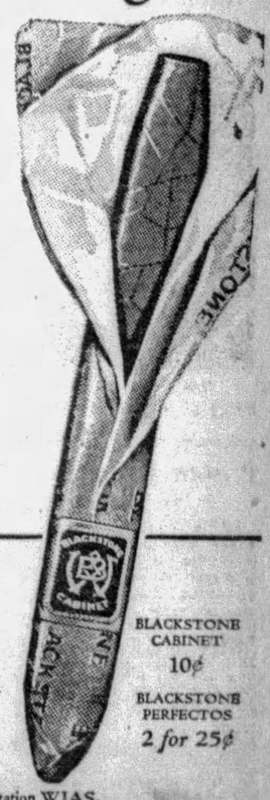

BLACKSTONE CABINET 10¢
BLACKSTONE PERFECTOS 2 for 25¢

BLACKSTONE CIGARS
WAITT & BOND, INC., Newark, N.J.
Distributed by GILDISCH, BOCK-STAUFFER CO., 318 3d Ave., Pittsburgh
Hear the Blackstone Cigar program every Tuesday at 8 P. M. Station WJAS.

N. Y. U. MAY CANCEL ON GEORGIA

Hagenlacher Increases Lead in Billiard Series

★ SUN-TELEGRAPH ★ SPORTS ★

VIOLETS INSIST ON PLAYING NEGRO STAR

NEW YORK, Oct. 23.—(INS.)—New York University officials insisted today that if the football game scheduled for the Yankee Stadium on November 9 between New York University and the University of Georgia is played, Dave Myers, colored star, will be in the New York lineup.

Prof. Giles C. Courtney, chairman of the N. Y. U. board of athletic control, made this assertion in no uncertain terms.

The statement of Prof. Courtney, which puts the playing or cancellation of the game squarely up to the southern university, is as follows:

"New York University will tolerate no discrimination against Myers. The athletic control board sees no reason why he will not play against Georgia. N. Y. U. has no agreement with Georgia, either written or verbal or implied, in regards to Myers' non-participation in the game. If we thought Georgia would show such poor sportsmanship as to demand Myers' removal from our lineup, we would cancel our contract with them."

Authorities at the University of Georgia have maintained a silence on the whole affair.

NOT TO PLAY IN GEORGIA

ATHENS, Ga., Oct. 23.—(AP.)—Dr. S. V. Sanford, dean of the University of Georgie, said today that a "gentleman's agreement" had been reached with athletic officials of New York University that Dave Myers, Negro quarterback of the eastern eleven, would not be played against the Georgia Tech team at New York November 9.

Dr. Sanford referred to a statement in New York today by Prof. Giles Courtney, chairman of the N. Y. U. board of athletic control, who said that Myers would not be benched for the Georgia game.

"The matter has been amicably adjusted," said Dr. Sanford, "and we anticipate no unpleasantness whatsoever. We sent a representative east to discuss it with Coach Chick Meehan and had no trouble reaching a satisfactory agreement."

NEGRO GROUP PROTESTS

NEW YORK, Oct. 23.—(AP.)—Unofficial reports that the University of Georgia had requested New York University to keep Dave Myers, Negro star, out of the line-up when the two football teams clash at the Yankee Stadium, November 9, has brought an official protest from Walter White, acting secretary of the National Association for the Advancement of Colored People. At the same time, Prof. Giles Courtney, chairman of the N. Y. U. board of athletic control, hastened to deny that Georgie had requested the benching of Myers, one of the most potent of N. Y. U. players.

White, in his letter of protest to Elmer Ellsworth Brown, chancellor of the local university, said the reports had come to his attention and that he hoped "New York University would not bow to the attempt to foist race hatred upon an institution and a sport, where it had no place."

Myers, a guard, has recently been shifted to quarterback, and starred at that position against Penn State on Saturday.

Luncheon Carded For Bible Class Loop

Members of the Men's Bible Class Duckpin League of the Dormont M. E. Church will precede its weekly session on the alleys with a luncheon, next Tuesday night, the members of the Ladies' Aid Society being the hostesses. John Morgan, well-known baritone, will be the guest soloist. The Dormont Men's class now numbers in excess of 90 members. The new officers recently installed, consist of the following: President, A. R. Herlehy; vice-president, David J. Davies; secretary, Harry Ochsenhirt; assistant secretary, George Morris; treasurer, Arthur Sallee.

Yale Grid Tickets In Great Demand

NEW HAVEN, Conn., Oct. 23.—(INS.)—Yale's football team may be having its troubles, but there are plenty of folks who want to see the Elis play.

According to an announcement today by the Yale athletic management, indications were that it would be entirely unable to meet the demand to the Yale-Army and Yale-Princeton games.

The fight being waged for pasteboards to the Cadet affair on Saturday is one of the keenest in Yale's athletic history, the management stated.

Temple Prepares For W.-J. Battle

PHILADELPHIA, Oct. 23.—(INS.)—Pepping his team for the hardest game of the season, Coach Heinie Miller drove his Temple University players through a heavy driving rain yesterday to perfect his battle plans for the game here Saturday with Washington and Jefferson's eleven. Drill continued until nightfall, a "ghost" ball being used for the first time this season. Errors were corrected and the players were coached in breaking up passes.

Miller expects the Presidents to unleash an aerial game.

EMPIRE CITY ENTRIES

First race, $1,000, claiming, 2-year-olds, about 6 furlongs—Rayo, 118; Torrito, 106; Big Tee, 118; Royal Tree, 106; *Chatmore, 101; As Fair, 118; Night Extra, 118; Clemence, 103; Dabster, 106; Flying Max, 106; Smithers, 110; Woody Long, 106; Marie S, 111; Colonel Easterwood, 106. Also eligible—*Showers, 101; Chief's Warrior, 106; Tenant, 106; Icarus, 118.

Second race, $1,200, claiming, 3-year-olds and up, 1¼ miles—*Caprice, 108; †Villager, 108; †Bigot, 108; *Boyish Bob, 107; Senador V Bello, 115; †Old Kid, 108; †Last Bite, 105; Mid Hour, 115; Grand Bey, 115; †Blabber, 115; Ramona S, 102; *Shakitup, 108. Also eligible—†Clarifier, 108; Kinkajou, 115; Paulo L, 107; Afterglow, 115.

Third race, $1,000, claiming, all ages, about 6 furlongs—Sun Worshop, 119; Gay Past, 103; Stupendous, 103; †Panguitch, 103; Mild, 105; Pigeon Wing II, 124; Jodhpur, 113; †Single Star, 114; Runaway Lass, 100; Danish Prince, 117.

Fourth race, the Scarsdale handicap, $4,000 added, all ages, 1 mile and 70 yards—Polydor, 115; Dr. Freeland, 112; Priscilla Carter, 95.

Fifth race, $1,000, claiming, 3-year-olds and up, 1 mile and 70 yards—Truncheon, 115; Last Charge, 112; †Fantast, 102; Mulatto, 112; †Milady, 105; *Herb Ashby, 110; †Angelena, 105; Stern Chaser, 115; Hush Money, 117; Fair Vena, 112; Greedy Girl, 114; *Milaria, 118; Othello, 115; †Torpointer, 113. Also eligible—Crash, 115; Anaconda, 121.

Sixth race, $1,000, maiden 2-year-olds, 5 furlongs—Booksie, 118; Chrysalid, 118; La Belle, 118; Hand to Hand, 118; Pacify, 118; Acacia, 118; Seagoing, 118; Ladala, 118; Upsedaisy, 118; Hunsie, 118; Paradise Lost, 118; Bobbles, 118; Coreopsis, 118; Satisfy, 118. Also eligible—Recede, 118.

*Five pounds claimed. †Seven pounds claimed.

Weather clear; track slow.

"IRON MAN" DYING

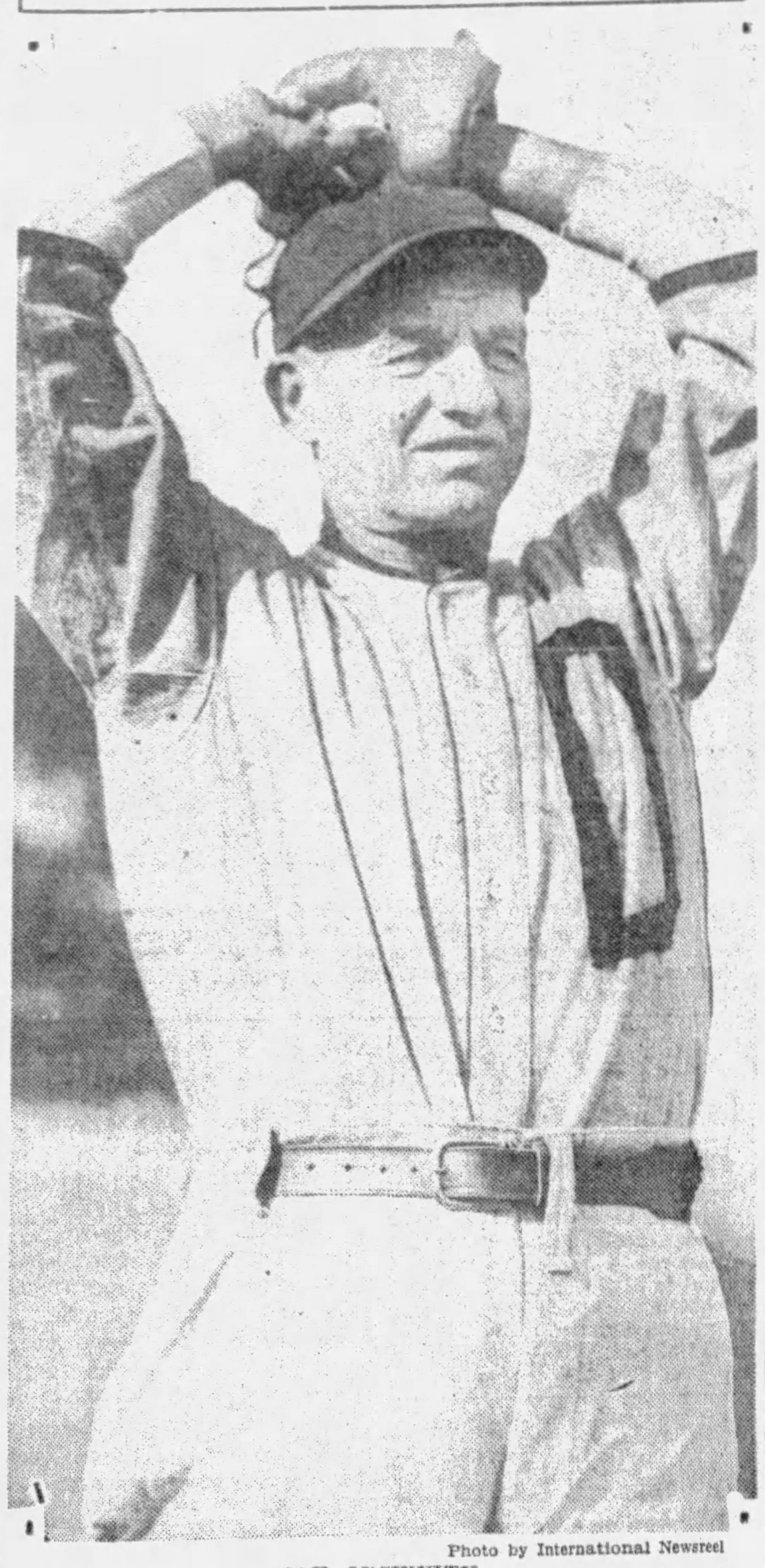

Photo by International Newsreel

JOE M'GINNITY

Veteran pitcher of "iron man" fame, who is slowly dying in his Brooklyn (N. Y.) home. McGinnity was a teammate of Christy Mathewson in the latter's early days with the New York Giants.

Tomorrow's Race Entries

Aurora.

First race, $800, claiming, 3-year-olds, 6 furlongs—*Omardale, 101; *Parisette, 103; Charles D Jr, 109; Amethyst, 115; *Betty Bowman, 103; Al Sabath, 106; *Precipice, 101; *Illumine, 101; *Shasta Lady, 103; *Shorty O, 110; *Charming Lady, 101; *Patricia Clare, 101. Also eligible—*Sporting Blues, 110; *George Terry, 106; *Wentz, 106; Rhapsody Ann, 110; Agnes Wynn, 108.

Second race, $900, claiming, 3-year-olds and up, 6 furlongs—*Lady Partridge, 107; Betty Haskell, 106; Evelyn L, 107; Magic Wand, 115; Far Away, 109; *Cobra, 104; *Ethel Sherlock, 107; *Little Asbestos, 113; *Blueblood, 103; Runolathe, 109; Kingbang, 114; *Thrace, 113. Also eligible—Windrake, 104.

Third race, $900, claiming, 2-year-olds, 6 furlongs—*Seth's Jewel, 105; Admiral Seth, 108; Guytan, 108; *Roberta L, 103; *Star Mistress, 109; *Seth's Queen, 100; Molly Seth, 102; Lead Gold, 108; *Nazdar, 108; *Cabildo, 105; Tariff, 109; Miss Ramsey, 114. Also eligible—*Trouoanova, 100; Swift Way, 107; Miss Ruthie, 102; Patsy Lewis, 107; *Preferred, 112.

Fourth race, $1,000, claiming, 3-year-olds and up, 1 1-16 miles—*Moses, 106; Seventeen Sixty, 114; Lillian Mooar, 107; *Miss Maryland, 106; Mart Bunch, 111; *Guy's Image, 105; *San Antonio, 109; Mary McClain, 107; Al Garnet, 111; *Lieut. Seth, 106; *Ted Healey, 109; *Elmer H, 106. Also eligible—*Shasta Belle, 103; *Haymaker, 105; Sylvanus, 109; John T D, 111; *Boby Basil, 105.

Fifth race, $1,000, claiming, 3-year-olds and up, mile and 70 yards—*Magic Light, 108; *Captain Leroy, 108; *Flapper Fanny, 104; *Our Joan, 101; *Shasta Rock, 108; *Sweeping Ray, 108; *Wind Flower, 105; Otilla, 109; Torcher, 116; *Billiken, 108; Olympic, 113; *Portal, 104. Also eligible—Bill Henry, 108; Laddie Buck, 113.

Sixth race, $1,000, claiming, 3-year-olds and up, mile and 70 yards—*Marmary, 105; *Nuckols Boy, 107; Star Falcon, 113; *Miss Sourire, 101; *Beaverwood, 105; *Nature's Darling, 105; Gay Lothario, 113; Saganook, 113; Firey Rose, 111; Polar Sea, 111; Bull Run, 108; Joan Desaible, 109. Also eligible—Ritter, 113; Sligo Branch, 113.

Seventh race, $1,000, claiming, 3-year-olds and up, mile and 70 yards—Billy Beer, 113; *Raymond Dale, 111; Laddie Go, 113; *The Orleanian, 111; *San Carlos, 111; *Seth's Ballot, 109; Fair Jimmie, 109; *Ourieda, 108; *Flora M, 108; Double Dare, 109; Julie H, 110; *Nonstop, 107. Also eligible—Heed, 113.

*Apprentice allowance claimed.

Weather cloudy; track heavy.

Laurel.

First race, $1,300, maiden 2-year-olds, 6 furlongs—Sweet Yvette, 115; Galla Start, 115; Panda, 115; Aziz, 115; Black Carse, 115; Poinciana, 115; Spantaft, 115; Kai Lo, 115; Valenciennes, 115; Chatterwood, 115; Ladyship, 115; Fire Play, 115. Also eligible—Rosern, 115; Pot Au Sucre, 115; Luscinia, 115; Mary Eloise, 115; Lila Belle, 115; Keep On, 115; Colin Port, 115; Amytis, 115.

Second race, $1,300, claiming, 3-year-olds, 1 mile and 70 yards—Lisa, 112; Lion Hearted, 115; Sun Hatter, 115; Faux Pas, 107; Donnatina, 119.

Third race, $1,300, claiming, 2-year-olds, 1 mile—*Dorita, 100; *Ping Coates, 111; Paywell, 105; *Motor Chief, 103; *Ima Queen, 104; Colonel Crump, 108; Ulverston, 112; Muskogee, 108; *Make Haste, 107; *Chestie Ann, 108.

Fourth race, $2,000, the Diana handicap, all ages, fillies and mares, 1 mile—Tinita, 108; *Murky Cloud, 105; Fair Beth, 106; Molasses Jane, 112; (a)Mad Kiss, 102; Nearby, 108; Port Harlem, 112; Recreation, 112. (a) A. P. Whitney entry.

Fifth race, $1,500, the Chestertown, 3-year-olds and up, 6 furlongs—Pennant Lass, 109; Sweep Out, 100; (a)Balko, 110; Kopeck, 106; Silverdale, 109; Baron King, 109; Erin Queen, 100; (a)Beau Wrack, 103. (a) Sagamore stable entry.

Sixth race, $1,300, claiming, 3-year-olds and up, mile and 70 yards—Ruby Keller, 109; Sandy Ford, 111; Light View, 112; Aucilla, 115; Algernon, 115; *Judge Bartlett, 110; Sanford, 112; Begin Over, 108; Genial Host, 118.

Seventh race, $1,200, claiming, 3-year-olds and up, 1⅛ miles—Spear Rock, 112; Paulina L, 109; *Fair Bill, 103; *Bounding Deep, 106; Vole, 115; Corposant, 115; *Danger Signal, 104; Daffodil, 109; *Immortal, 110; Nicodemus, 108; Pellegrino, 118; Meteor Sparks, 108.

*Apprentice allowance claimed.

Weather clear; track slow.

Latonia.

First race, $1,200, claiming, 3-year-olds and up, 6 furlongs—Tanglefoot, 105; *Shack, 103; *Ann Beall, 100; Prince Bulbo, 112; Ashbourne, 112; Bruno, 112; Turn Over, 112; *Gladys McClain, 100; *Jeff O'Neill, 103; Nicaragua, 108; *Lady Basil, 104; Downcast, 112. Also eligible—Rio Panchita, 108; Boys Preferred, 105; *Relline, 103; Sandy River, 105; *Time Flies, 103; Two Colors, 108.

Second race, $1,200, claiming, 2-year-olds, maidens, 1 mile—*Chicago Lad, 107; *Pin On, 104; Copper King, 112; *On Man, 107; *Roughneck, 107; Count Down, 109; *Little Rumpus, 104; High Spirited, 112; *Rain Cloud, 107; *Star Goaler, 107; *Carry Me, 104; Woodriver, 112. Also eligible—Top Hattie, 104; *Dunnegan, 107; *Son of Volta, 107; *Cut Steel, 107; *Delmonica, 107.

Third race, $1,300, claiming, 3-year-olds and up, 1 1-16 miles—Torch, 115; *Tony Joe, 103; *Doctor Fred, 108; Frank Fullen, 113; *Kentucky Ace, 108; *Beaumont, 108; *Woodgain, 103; J. A. Weil, 108; *Japiac, 103.

Fourth race, $1,200, the Oakland Farm, 2-year-olds, allowances, 6 furlongs—Mutual Friend, 115; Coby, 112; Cherokee's Ridge, 109; Tishybo, 112; Ashtabula, 112; My Caroline, 112; Violet Crown, 106; Tasman, 112; Prince Mexican, 112; Royal Yeoman, 112; Bobby Powers, 109; Overboard, 112. Also eligible—Big Stuff, 112.

Fifth race, $1,400, the Cynthiana, all ages, allowances, mile and 70 yards—(a)Blackwood, 115; (a)Cheers, 113; McGonigle, 113; Cayuga, 112; Chancellor, 112; Chariot, 100. (a)Mrs. E. Denemark entry.

Sixth race, $1,200, claiming, 3-year-olds and up, mile and 70 yards—Lady Herbert, 110; Loud Speaker, 110; *Doctor Tucker, 103; *Padona, 108; Dolly Seth, 110; *Ballot Brush, 108; *Uncle Al, 108; *Tommy Tickle, 108; *Guy Frazier, 103; Master Walter, 113; *Checkmate, 108; *Captain Jackson, 108. Also eligible—Happy Hanly, 108; *Black Thunder, 108.

Seventh race, $1,200, claiming, 3-year-olds and up, mile and 70 yards—*Dragon, 113; *Watch On, 108; *Dontados, 108; General Clinton, 113; Sharon, 113; *Pretty Run, 105; *Florence Dolan, 100; Col Bob, 113; Emergency, 108; *Lamkin, 103; *Eleven Sixty, 113; *Respond, 113. Also eligible—*McCulloch, 108; *Panorel, 108; *Dumby, 108.

*Apprentice allowance claimed.

Mandell, McLarnin Rematched for Bout

CHICAGO, Oct. 23.—(INS.)—Sammy Mandell, lightweight champion, has been matched to box Jimmy McLarnin, of California, November 4, it was announced today.

They will box 10 rounds in the Stadium at 145 pounds, 10 pounds over the lightweight limit. Mandell's title will not be at stake.

Otto Von Porat, Norwegian heavyweight, and Charley Smith, of England, will box on the same card.

There is a difference in Stogies... PEN POINTS prove it...

Wrapped in Foil For Goodness Sake

PEN 5¢ POINTS

MORE THAN A STOGIE

Gildisch-Bock-Stauffer Co. 318 Third Avenue Distributors—Court 4687

Good to the last puff

1 Penn Cigar Co. Mf's

HARVARD STARS ARE DEMOTED

NEW YORK, Oct. 23.—(AP.)—A 20-20 tie with the Army might elate most football coaches, but not Arnold Horween of Harvard.

Dissatisfied with the work of his backfield against the supposedly weak Army line, Horween demoted White and Huguley in practice yesterday and replaced them with Devens and Potter. Only one change was made in this lineup during the day, Barry Wood, sophomore hero of the Army game, replacing Putnam at quarterback.

Mal Stevens, at Yale, had his ends and backs drilling for an hour on the use of the forward pass. The Elis worked in the same driving rain that made Biff Jones call off outdoor practice for the Army until late in the day. The Cadets spent the early afternoon listening to a blackboard drill. A short kicking and passing drill completed the day's work.

A 30-minute drill on University Field comprised Princeton's preparations for the Navy.

Local-Owned Horse Cops Annefield Cup

BERRYVILLE, Va., Oct. 23.—Merry Widow, owned by E. J. Kaufman, of Pittsburgh, won the Annefield cup race yesterday at the annual Blue Ridge race meeting held in the downs of Annefield Farm, owned by William B. Watkins of Philadelphia and Clarke County.

Sweepment of Rolling Plains stables, Owner R. P. Smith won the Walnut Hall Plate race, Plate being presented by Fox Catcher Forms.

Layden Favors Two Sets of Uniforms

Every college football team in the country should be required to have two uniforms, one light in color for home games and a dark one for those played abroad, Elmer Layden, head coach at Duquesne University, believes. Layden declares that such a ruling would eliminate a great deal of needless confusion which still exists in many cases where two teams with jerseys of a similar hue meet on the gridiron, despite the fact that teams have been doing their best to avoid such a situation. Such a ruling from the proper authorities would, of course, do away with even the possibility of such a thing. All big league baseball clubs follow such a system, and Layden believes it would be practical for the college football teams.

A number of teams are already employing such a system in a modified form. Duquesne's opponent of last Saturday, Loyola University, of Chicago, has both white and maroon jerseys, using the light color at home and the maroon when playing abroad, although the Chicago team often finds it necessary to use the white jerseys when away from home in order to assure the proper contrast of colors.

HAGENLACHER KEEPS LEAD

NEW YORK, Oct. 23.—(AP.)—Eric Hagenlacher, of Germany, yesterday increased his lead over Welker Cochran, of Hollywood, in their 3,600 point 18.2 balkline billiards match.

After losing the fourth block yesterday afternoon, Hagenlacher defeated Cochran, 300 to 175 last night to bring his total points to 1,200 against 855 for the Californian.

Cochran ran 204 in the afternoon to win the block, 388-300, in 13 innings. Hagenlacher's best cluster was 70. In the evening match, Hagenlacher had a high run of 119 and Cochran one of 72. The block ended in eight innings.

SUN BEAU COPS

NEW YORK, Oct. 23.—(AP.)—Sun Beau, Willis Sharpe Kilmer's great 4-year-old router, again asserted his claim as the champion of America's distance runners yesterday when he won the Continental purse at Laurel as a workout for the $25,000 Washington Handicap to follow Saturday.

DEMPSEY TO REFEREE

SPRINGFIELD, Mo., Oct. 23.—Jack Dempsey, former heavyweight champion, promised to referee a charity boxing show here November 5 without charge, it was announced yesterday after an agreement had been reached that sports writers should pay regular admission prices to see the matches.

The JOHNSTON & MURPHY Shoe for Men

THE Strand is a Johnston & Murphy oxford that reflects a man's excellent taste. This model expresses the highest footwear quality, leadership in style and service in leathers.

Our J. & M. designs give unusual satisfaction. $13.50

Verner
249 Fifth Ave.
Exclusive Agents for J & M Shoes

One filling in OCTOBER

protects your car until MAY

Why 950,000 motorists chose G. P. A. Radiator Glycerine anti-freeze protection for their cars last year

It won't evaporate!

No longer is constant vigilance the price of anti-freeze protection for your car. For here is an anti-freeze that won't evaporate. You don't have to keep adding more all winter. You don't have to guess about it. One filling protects your car for the entire season.

Small wonder that 950,000 motorists used G. P. A. Radiator Glycerine last year. Think what it means to be certain your car is safe, to be able to leave it anywhere in the coldest weather without a single worry about freezing.

And remember that G. P. A. Radiator Glycerine not only protects against freezing but is harmless if spilled on the car finish and will not attack the cooling system. It meets all of the U. S. Bureau of Standards requirements of a perfect anti-freeze and is vouched for by the Glycerine Producers' Association.

Put it in your car now and get full benefit of its protection. Just follow the instructions on the can. Get it from any garage or dealer displaying the G. P. A. sign.

Glycerine Producers' Assn.
45 East 17th Street, New York City

One filling lasts a season

Get rid of your freeze-up worries early this year. Put G. P. A. Radiator Glycerine in it now and protect your car, not for a few days, but for the whole winter. Start the season with real anti-freeze protection. Put G. P. A. Radiator Glycerine in your car today.

950,000 users!

Everybody wants positive dependable anti-freeze protection—not guesswork. 950,000 cars were serviced with G. P. A. Radiator Glycerine last year.

Why gamble on fadeaway freeze protection?

You wouldn't hire a watchman that sneaked away. Use the anti-freeze that is always on the job—one that won't evaporate on the warm days—you're always sure it's there when the cold snaps come.

The sooner you use it, the sooner you're protected. Remember it lasts all winter, anyway.

G PA REG. U. S. PAT. OFF.

RADIATOR Glycerine THE SAFE ANTI-FREEZE

JUST FOLLOW THE INSTRUCTIONS ON THE CAN

The best break local motorists ever had-

Orange AMERICAN GAS reduced

2¢

Thousands of motorists have regularly and willingly paid two cents a gallon more for ORANGE AMERICAN GAS--and everyone of them knows he got his money's worth! Now, rapidly growing demand makes possible a 2¢ reduction on every gallon. You know your way to the nearest ORANGE AMERICAN GAS pump--don't you?

The AMERICAN OIL COMPANY
Affiliated with Pan American Petroleum & Transport Company
General Offices: Baltimore, Md.
Pittsburgh Offices: Clark Bldg.
Telephone Atlantic 9780

per gallon

EVENING SUN-TELEGRAPH MARKETS

Total Sales—6,368,300

Fuels Rally Further

STOCKS CLOSE WEAK AFTER CRACKUP

Adams Express Drops 96½ Points, Westinghouse 25—Steel Touches 200

NEW YORK, Oct. 23.—(AP.)—Just as the stock market began to show signs of renewed stability today, a powerful bear drive against vulnerable issues sent traders into a near panic, and holdings were dumped overboard at any price. Declines of 5 to 25 points in stocks were common, and a handful of volatile issues tumbled 30 to 96 points.

Prices were sent diving headlong below the bottom levels reached in Monday's avalanche of selling. The break came with amazing swiftness in the last hour of trading, and the ticker fell more than half an hour behind the market. Reports to board rooms from the floor that prices were several points below the quotations on the tape intensified the panicky state of mind.

RALLY LISTLESS

Further buying appeared at the opening and rather listless efforts were made to rally the list toward midday. Such shares as United States Steel and American Can were bid up a couple of points and General Electric 7 points. These gains were soon lost, however, and several issues were pushed down 5 to 20 points to new lows for the year, motor parts and accessory shares showing acute weakness.

The weekly steel trade reviews reported slight improvement, Iron Age stating "the view is gaining ground that production has struck bottom." Mills generally were said to be operating at about 80 per cent of capacity, which approximates the rate of this time last year. American Bank Note and Ingersoll Rand declared extra dividends of $1, and Worthington Pump declared a payment on the preferred accumulations.

The weekly car loadings as reported for the week ending October 12 showed a substantial decline from the like week of last year, and a small sag from the previous week. It was reported in railway circles that the piling up of grain at terminals is having a temporary adverse effect upon current earnings of several carriers. Crude oil production took a sharp upturn last week, wiping out much of the recent decline.

LOSSES LARGE

Webster Eisenlohr, Texas and Pacific and Ludlum Steel tumbled 15 to 20 points to new lows for the year, and Ingersoll Rand, Murray Corporation, Hayes Body, Borg Warner, Sparks Withington, and International Combustion were depressed 2 to 6 points to new 1929 lows. Pressure against the radio stocks was severe, Radio Corporation dropping about 6 points to 74½, a new low for the movement.

Simmons, Union Tank Car, General Electric, American and Foreign Power, Western Union, Auburn Auto, Underwood Elliott, Pacific Lighting and American Machine and Foundry sold off about 3½ to 8 points by early afternoon. In the morning, Air Reduction, Stone and Webster, Westinghouse and others showed temporary gains of 3 to 4 points, and Corn Products rose a point to a new high.

TRADERS PANICKY

Brokers stated that the severe decline which culminated in the wild markets of Saturday and Monday had evidently left thousands of traders in a panicky frame of mind, and that with yesterday's rally a rather mild affair they were quick to unload their holdings for what they would bring when the market began to skid today. Also many had placed stop-loss orders just under Monday's low levels, and as prices broke lower these orders were uncovered in such huge volume that specialists on the flood were driven to the breaking point in desperate efforts to execute them.

The ticker tape was about three-quarters of an hour late when the closing gong sounded at 3 o'clock, but prices from the floor of the exchange showed that U. S. Steel common rallied somewhat from its bottom level to close at $204, off $8.12½. Westinghouse Electric closed at $190, off $25; Radio at $68.50, off $11.75; General Motors at $57.37½, off $2.87½; General Electric $314, off $20; Consolidated Gas, $121.50, off $11.50; American Can $154.50, off $6.75; American Telephone, $272, off $15; Columbia Gas, $97.75, off $9.75; Bethlehem Steel, $101.25, off $6; Kennecott, $67, off $11.12½; Anaconda, $102, off $6.25; New York Central, $210.12½, off $7.87½; Standard of New Jersey, $73.50, off $4.37½. Adams Expressed dropped 96½ points.

CHICAGO BOARD

The following quotations on the Chicago Board of Trade are reported by A. E. Masten & Co.:

	High.	Low.	Close.
WHEAT—			
December	1 29	1 24⅞	1 25⅛
March	1 36⅝	1 33	1 3[illegible]
May	1 40⅝	1 36½	1 36⅝
CORN—			
December	93⅝	90⅛	90⅝
March	99⅝	96¼	96⅛
May	1 01⅝	98⅝	99⅛
OATS—			
December	51	50	50⅛
March	53¼	52¼	52⅛
May	55⅛	54	54
RYE—			
December	1 05⅝	1 03⅛	1 04
March	1 10⅝	1 09⅛	1 09⅛
May	1 13	1 11	1 11⅛
LARD—			
October	10 75	10 70	10 75
December	10 95	10 87	10 90
January	11 47	11 42	11 42
RIBS—			
October	....	....	11 20
BELLIES—			
October	....	....	11 00
January	....	....	11 77

Money Market.

LONDON, Oct. 23.—Bar silver, 23d per ounce; money, 4½ per cent; discount rates—short bills, 6@6 1-16 per cent; three months, 6@6 1-16 per cent.

NEW YORK CLOSE WITH NET CHANGES

WEDNESDAY, OCTOBER 23, 1929

—A—

Div.	STOCKS	Open	High	Low	Close	Chge.
	Abitibi P & P	51⅝	51⅝	49½	49½	−2¼
	Abraham & S	102	102	102	102	......
	Advance Ru.	17½	17½	16	16	−1½
	Do pref...	30	30	30	30	......
	Ahumada Ld	1⅛	1⅛	1⅛	1⅛	0
4.50B	Air Reductn.	213	217⅞	195½	195½	−16½
2.50	Airway Elec	34⅜	34⅜	33⅞	33⅞	−1⅛
	Ajax Rubber	3½	3½	3	3	− ⅛
	Alaska Jun	7¼	7¾	6¾	7	0
	Alb P W Pap	13⅛	13⅛	13⅛	13⅛	+ ¼
3	Alpha P Cem	30¼	30¼	30¼	30¼	0
	Allegheny C	42⅜	42⅜	38	38	−3¾
5.50	Do pfd ww	107¾	107¾	106	106	−2
6	All Ch & Dye	304	304	286	286½	−16½
2	Allis-Chal ..	60⅝	60⅝	56⅛	56⅛	−3⅞
2	Amerada Cor	25⅛	26	25	25	−1
	Am Ag Chem	8½	9	8½	8½	− ½
	Do pref...	36	36½	35½	35½	− ½
3B	Am Bnk Note	136	136	125	125	−11
	Am Beet Sug	12	12	12	12	+ ⅛
	Am Bosch M	50	50	50	50	−8
2.40	Am Br S Fdy	54	54	52½	52½	−1½
	Am Br Cov	17	17	14⅞	14⅞	−2¼
4B	Amer Can..	161¾	164¾	152	154½	−6¾
6	Am Car & F	93⅜	93⅜	89	89	−4
	Am Chain...	......	......	......	......	......
7	Do pref...	91	91	91	91	......
2	Am Chicle...	58¾	58¾	57	57	−2
1.60A	Am Com Alc	44	44	40	40	−3½
2	Am En Tiling	23⅝	23⅝	23⅝	23⅝	−4⅜
	Am Eur Sec.	65	65	58	58	−4
	Am For Pow	135⅛	136	109¼	112	−23¼
7	Do pref...	106¾	106¾	106¾	106¾	+ ⅛
	Do 2nd pfd	95½	95½	94	94	−2
	Am Hide & L	6⅞	6⅞	6½	6½	0
1	Am Haw Stm	28½	28½	27⅜	27½	−1½
3.60	Am Home Pr	60⅞	60⅞	59¾	59¾	− ⅜
3	Am Ice Sec...	45¼	45½	43	43	− ½
2A	Am Internat.	74	74½	65	65¾	−8¼
	Am La Fran.	3⅜	3⅜	3½	3½	......
8	Am Locomot.	113	113	108⅝	108⅝	−3⅜
7	Do pref...	115	115	115	115	−2
5	Am Mch Fdy	255	255	245	245	−15
3	Am Metal...	64¾	64¾	60⅛	61	−3½
1A	Am Pow & L	113	113	101	104	−8
5	Do 5% pf st	82¼	82⅞	82¼	82⅝	+ ⅝
6	Do 6% pref	102¼	102¼	102	102	− ½
1.50	Am Rad-St S	43⅛	43¾	38	38	−5¼
	Am Republics	35	35	28	28	−6¼
2A	Am Rolling.	125⅛	125½	114⅛	115½	−9½
5B	Am Saf Raz	64¾	64¾	60⅝	63	−1¼
3	Am Seating..	31½	31½	31½	31½	+ ¼
8	Am Shipbldg	85	85	85	85	0
4	Am Sm & Re	106¼	107⅞	102	102	−4
7	Do pref...	135⅝	135⅝	135½	135½	− ½
3	Am Snuff.....	43	43	42	42	......
3	Am Steel Fd	54	54½	50½	50½	+3⅛
7	Do pref...	112⅛	112⅞	112⅛	112⅞	+1¼
2	Am Stores...	65	65	65	65	− ¼
5	Am Sugar..	73⅜	73¾	72½	72½	−1¼
3	Am Sumatra.	38	38	35¼	35¼	−1¾
5	Am Tel & Ca	22¾	22¾	22¾	22¾	......
9	Am Tel & Tel	289	289	262	272	−15
8	Am Tobacco.	226½	226½	215	215	−11
8	Do B......	226	227¾	214¾	214¾	−10¼
8	Am Type Fd	158	158	153	153	−5
1A	Am Wat Wks	137	137	120¼	120¼	−15¾
	Am Woolen.	12⅛	13⅝	12	12	0
	Do pref...	32	32¼	30¾	30¾	− ¾
	Am Writ Pap	......	......	......	......	......
	Do ctfs....	10	10	9¼	9¼	......
3	Do 6% pref	41	41	41	41	0
	Am Zinc & L	18¾	18¾	16⅛	16⅛	−1⅞
6	Do pref...	90	90	90	90	− ⅛
7	Anacond Cop	109¾	110	102	102	−6¼
3	Anacon W&C	73¾	73¾	71¾	71¾	−2½
2.40	Anchor Cap	62¾	62¾	56⅞	57	−5¼
3	Andes Cop...	48	49	46¾	46¾	−2⅜
2	Arch Dan M.	37⅞	37⅞	35	35	−3⅛
	Arm of Ill A	9⅜	9⅜	8⅝	8⅝	− ⅞
	Arm of Ill B	5⅛	5⅛	5	5	− ⅛
7	Arm of Ill pf	70	70	70	70	−1
	Arnold Const	21¼	22	20¼	20¼	−1¼
4	Assoc Ap Ind	46½	46½	46¼	46¼	......
2.50	Assoc Dry G	47½	49	44¼	45⅞	−2½
10	Atch T & S F	274½	274¾	261⅛	261⅛	−12⅝
5	Do pref	104	104	103½	103½	− ½
10	Atl Coast L.	185	185	183½	184	0
	Atl G & W I	86⅛	86⅛	75	75	−11¼
2B	Atlantic Ref.	55⅝	55⅝	48	49	−6½
4	Atlas Powder	121¼	121¼	116⅝	116⅝	−9½
	Atlas Tack..	11½	11½	12½	11½	......
4A	Auburn Auto	337	337	250	260	−77
	Austin Nich	6¼	6¼	6	6	0
4.49	Aust Cre An	54¼	54½	54¼	54½	......
	Auto Sales...	28¼	28¼	27½	28	− ¼
3	Do pref...	39	39	38½	38½	− ½
3	Auto S Raz A	41¾	41¾	40⅛	40⅛	−1⅝
	Aviation C..	10⅛	10⅛	10⅛	10⅛	− ⅛

—B—

Div.	STOCKS	Open	High	Low	Close	Chge.
7	Baldwin Loc.	......	......	......	......	......
	Do nw wi..	42½	43½	35	35	−9
7	Do pref...	118	118	117¼	117¼	......
7	Balt & Ohio.	129½	130¼	125⅝	127½	−1⅝
4	Do pref...	80½	80¼	80¼	80¼	+1¼
3.50	Bangor & Ar	80½	80½	76⅛	76⅛	−3⅞
2	Barker Bros.	26½	26½	26½	26½	......
2.25B	Barnsdal Co	29	29½	27½	27½	−1
	Beacon Oil	27	27	25⅜	25⅜	−1⅛
4	Beat Cream.	114	114	108	108	−6⅝
3	Beechnut Pck	80¼	80¼	80	80	0
	Belg Nat Ry	......	......	......	......	......
4.14	Do prior pf	78½	78½	78½	78½	......
2	Bendix Aviat	56¾	57¼	51	51	−5½
3	Best & Co	55	55⅝	50⅜	50⅜	−4⅛
6	Beth Steel..	107½	107⅞	100⅝	101¼	−6
7	Do 7% pref	125½	126	125½	125⅞	+ ⅛
5B	Bohn Alum..	85¼	86	73	73	−12
5B	Bon Ami....	80	80	80	80	......
	Booth Fish.	4¾	5⅜	4¾	4¾	− ¼
3	Borden Co...	84	84	81	81	−3½
4	Borg Warner	51	51	48	48¼	−2¼
	Boston & Me	131	131	131	131	−7
	Botany CMA	7⅞	7⅞	7⅞	7⅞	......
	Briggs Mfg	21	21⅛	18½	19	−2
2	Briggs Strat.	37½	37⅝	36	36	−1⅞
	British Steel	2⅞	2⅞	2⅝	2⅝	− ¼
	Do 2d pref	6¼	6¼	6⅛	6⅛	......
3	Brkwy Mot T	26⅛	26⅞	25	25¼	−1¾
4	Bkln Manhat	61½	61½	59	59	−3¾
6	Do pref...	82½	82½	82½	82½	+ ⅛
5	Bkln Un Gas	185	186½	185	186½	+3½
2.50	Brown Shoe	48	48	47	47	−2¾
3	Brunswk B C	34⅞	34⅞	32⅛	32⅛	−2⅝
	Brunswick T	15	15	13	13	−2½
1	Bucy & Erie	26⅛	27	22	25⅜	−1⅛
2.50	Do CV pref	38⅜	38⅜	35⅛	35⅛	−3⅜
	Budd Mfg...	17⅝	18⅞	16¾	16¾	−1¾
2B	Bullard Co..	49⅛	49⅛	47	47	−1½
	Burns Bros	......	......	......	......	......
	Do B	31	31	31	31	− ⅜
3.80	Burghs Ad M	87⅞	89½	84¼	84¼	−1⅞
2A	Bush Terminl	53	53	51½	51½	−2½
7	Do deb...	103⅛	103¼	103⅛	103¼	+ ⅛
	Butte C & Z	3½	3¾	3½	3½	+ ¼
2	Butte & Sup	6½	6½	6½	6½	0
	Butterick ...	30¼	31	30	30	0
	Byers (A M)	148	148	121¼	121¼	−28⅞
1	By-Products	43	43	37	39	−3⅜

—C—

Div.	STOCKS	Open	High	Low	Close	Chge.
4	Calif Packng	76	76¼	75¼	75¼	−1⅛
	Callahn Z&L	1¾	1¾	1¾	1¾	0
10	Calu & Ariz	119	119	117⅝	117⅝	−1⅝
4	Calu & Hecla	39¼	40	37⅞	37⅞	−1⅜
2	Camp W & C	34	34	25	25	−9
5	Can D G Ale	82¾	83⅞	79⅝	80½	−3½
10	Canada Pac	213¾	213¾	205	205	−8
2.80	Cannon Mills	42	42	40½	41½	− ½
6	Case Thr Ma	240	240	222	222	−48
3	Celotex Co.	52	52	50	50	−1½
1.50	Cen Aguirrie	32¼	32¼	32¼	32¼	−2⅝
2	Cen Alloy Stl	54	54	51	51	−2⅛
	Centry Rib M	5¾	5¾	5¾	5¾	0
6	Cerro De Pas	88	88	86¼	86¼	−1¾
	Certain-Teed	20	20	20	20	−2
	Check Cab..	67¾	67¾	63⅛	63¾	−5⅛
3	Chesapke Crp	79¼	79¼	77½	77½	−2¼
10	Ches & Ohio	261	262	257½	257½	−2½
	Chic & Alton	6¼	6¾	6	6¾	− ¼
	Do pref...	8½	8⅛	8⅛	8⅛	− ⅝
	Chi Gt Wstn	16⅛	16⅞	16	16	− ½
	Do pref	49	49	46½	46½	−2⅛
	Ch M & St P	36¾	37½	34⅛	34⅞	−2¾
	Do pref...	56⅝	57½	53¼	53¼	−4⅛
4	Chic & N W	96¼	96¼	92¼	92¼	−3¾
	Chi Pne Tool	37⅝	37⅝	37	37	−2⅞
3.50	Do pref...	56⅛	56⅛	55¾	55¾	− ¾
7	Chi R I & P	133⅝	133⅝	130	130	−3
6	Do 6% pref	102	102	102	102	0
7	Do 7% pref	106⅝	108¼	106⅝	107⅞	− ⅛
3	Chick Cot Oil	33½	33½	32½	32½	−1½
2.40	Childs Co....	72¾	75⅛	69⅜	71	−2
3	Chrysler Mot	54⅝	54⅝	49¾	51	−3¼
3.60	City Ice & F	52	52	52	52	0
1	City Stores	15	15	14	14	−1
5	Cluett Peaby	43	43½	43	43	−1¾
4	Coca Cola...	144½	145½	142	143	−1½
3	Do A	47	47	46¾	46¾	......
	Collins & Aik	30	30	20	20	−10
	Col Fuel & I	56⅞	57	50	50	−7⅛
3	Col & Southn	110	110	110	110	+ ½
5B	Col Carban...	288	289¼	245	245	−35½
2	Col Gas & El	108⅜	110	95	97¾	−10½
6	Do pref..	107½	107½	107½	107½	......
.87	Col Graph'hon	48⅝	48⅝	36½	39¼	−8½
2	Comm Credit	45	45	40¼	40¼	−3⅛
3	Do A.....	44¼	44¼	44	44	− ¾
2	Do pref B..	25½	25½	25½	25½	......
6.50	Do 1st pref	95⅞	95⅞	90⅛	90⅛	......
4A	Comm Inv T	66⅛	66⅛	60	60	−7
8A	Comm Solv...	515	515	450	450	......
	Com & South	20⅛	20⅛	18	18⅜	−1½
	Congoleum	22⅞	23	18⅛	20¼	−2½
5.50B	Congress Cig	63⅝	63⅝	62½	62½	−1
	Conley Tinfl.	½	½	½	½	......
7	Cons Cigars	56¼	56¼	54½	56	− ¼
2	Consol Film	21½	21½	21	21	− ¼
2	Do pref..	23½	24	23½	23½	− ⅛
4	Consol Gas	133¾	134	119½	121½	−11½
5	Do pref...	99⅛	99⅛	98¾	98¾	− ¼
6	ConRRofC pf	61	61	61	61	+1
	Cons Textile	2	2⅛	2	2	− ⅛
	Container A..	19⅛	19¼	18	18	−1⅞
	Container B..	7¾	7¾	7½	7½	0
	Cont Bak A.	64	66¾	61⅝	61⅝	−1½
	Do B......	9¾	10⅜	8½	8½	−1⅜
8	Do pref...	94½	94¾	94½	94¾	+ ¾
1.20	Cont Bank...	56¼	57	55	55	−3
2.50	Cont Can....	77½	77¾	69	69	−8¼
2	Cont Insur..	91½	91⅛	85	85	−5⅛
.80	Cont Motors.	10⅜	11⅛	10	10	− ⅝
	Cont Oil Co.	35⅝	36¼	32⅝	33	−2⅝
3.50B	Corn Prod...	126⅛	126⅜	119	120½	−5
2A	Coty Inc....	42	42	37¾	37¾	−5
1A	Crosley Rad.	65¼	66	55	55	−9
1	Crown Cork.	65⅛	65⅛	60⅛	64⅛	−3⅜
5	Crucible Stl..	94	94	92	92	−2
	Cuba C Sug.	1⅛	1⅛	1⅛	1⅛	0
	Do pref...	4	4	4	4	− ¼
	Cub Am Sug	11¼	11¼	11¼	11¼	0
4	Cudahy Pkg.	46	46	45	45	−2
6.50B	Curtis Pub...	120⅝	122¼	120	120	− ⅝
	Curtis Wght.	15⅝	15⅝	13⅝	13⅝	−2¼
	Do A......	25¾	25¾	21⅛	22½	−2⅝
3.50	Cutler Hamr	110	110½	102½	102½	−6½
	Cuyamel Frt	120	120	115	115	−7¼

—D—

Div.	STOCKS	Open	High	Low	Close	Chge.
	Davison Che.	48⅜	48⅜	42	42	−6
1.59H	Debenhm Sec	29	29	28⅜	28⅜	− ½
9	Del & Hud..	196	197	189¼	190	−4¼
7B	Del L & W..	153¼	155	148¼	148¼	−3¾
	Den R G pref	64½	64½	62¼	62¼	−2¾
8	Det Edison..	351	353	345½	348	−7
3B	Dev-Rayn A.	41¼	41¼	40	40	−1⅞
8	Diamond Mh.	126⅝	126⅝	126⅝	126⅝	......
1	Dome Mines.	8⅜	8⅜	8¼	8¼	− ¼
1.20	Domin Stores	30¾	31½	30	30	−2
4	Drug Incorp.	109	109	106½	106½	−3½
4A	Dunhill Inter	48	48	45	45	−5
1	Duplan Silk.	19	19	19	19	0
4.50B	Du Pont D N	184	184	173¼	174	−5¼
6	Do deb....	116	116	116	116	0
5	Duq Lt 1st pf	99	99¾	99	99¾	......

—E—

Div.	STOCKS	Open	High	Low	Close	Chge.
1.50	East R Mill.	29½	29½	29	29	−1¼
8B	Eastman K..	231⅝	234⅞	218⅛	218⅛	−14⅞
3	Eaton Axle..	46¼	46¼	43⅛	43⅛	−4⅜
2.50	Eitingon Sch	20	20	19½	19½	−1⅜
6	Elec Auto Lt	125⅛	125⅝	112½	112½	−13½
	Electric Boat	7⅜	7⅜	6⅛	6⅛	− ⅜
1	El Pow & Lt	57¼	57¼	51	54	−1⅞
7	Do pref...	106½	106½	106½	106½	− ⅜
5	Elec Sto Bat	97⅝	97¾	93¼	94⅞	− ⅝
	Elkhorn Fuel	8⅛	8⅛	6¼	6¼	......
	Emer Brtg A	6¾	6¾	6¾	6¾	0
5	Endict Jhson	61	61	61	61	0
1A	Engve Pub S	56⅛	57¾	52¼	52¼	−3⅜
5	Do pref...	104	104	104	104	−1⅛
2.50	Equit Office.	38	38½	38	38½	0
	Erie R R....	76¾	78	71½	71½	−5½
4	Do 1st pref	64¼	64½	64¼	64½	+ ⅛
4	Do 2nd pref	63¼	63¼	63	63	......
4	Eureka Vac.	47	47	44	45	−2
2½A	Evans Auto L	41¼	41¼	41	41	− ½

—F—

Div.	STOCKS	Open	High	Low	Close	Chge.
3	Fairbks Mrse	45½	45½	42	42	......
1.50A	Fed Lt & Tr..	89½	89½	89½	89½	−2½
.80	Fed Motor...	10⅞	10⅞	10¼	10¼	− ½
2.40	Fed Wat Ser	47¼	48	47¼	48	0
2	Fid Ph F Ins	107	107	98	98	−8½
	Filenes & Sns	68	68	68	68	......
1.50	First Nat Str	82	82	77	77	−4½
	Fisk Rubber	6⅞	6⅞	6½	6½	− ¼
	Do 1st pref	31⅝	34	30⅜	30⅜	+ ⅜
	Do1st pfCV	36¼	36¼	33⅛	36	− ½
	Florsheim Sh	49	49	49	49	......
3B	Folansbe Br.	67⅛	67⅛	65½	65½	−1⅝
1	Fostr Wheel.	72½	73½	61	61	−11¾
	Foundation	33	33	32	32	−4
4	Fox Film A	92	92½	83	87	−5
4	Freeport Tex	42½	42¾	42	42	−1

—G—

Div.	STOCKS	Open	High	Low	Close	Chge.
	Gabri Snub A	15⅛	15¼	14⅛	14⅛	−1
5	Gamewell ..	77⅞	78	77⅞	78	0
	Gardner Mot.	7	7½	6½	7¼	+ ¾
4A	Gen Am T C	113⅞	114½	100	100	−13⅞
	Gen Asphalt.†	73⅞	73⅞	66	66	−15½
5	Do pref...	110	110	110	110	−9
3	Genl Bronze.	48	48	42½	42½	......
	Gen Cable...	48⅛	49	42⅝	42⅝	−5⅞
4	Do A......	100⅞	101¾	95	95	−6
4	Gen Cigars..	63½	63½	63	63	−2
6B	Gen Electric.	334	341	313	314	−20
.60	Do special.	11¼	11¼	11⅛	11¼	0
3	Gen Foods...	59⅛	59¼	55½	55½	−3½
1.50	Gen G&El A.	97	99	91	94	−4
3.50B	Gen Mills ...	67	67	66⅜	67	−1
3.30B	Gen Motors..	60⅝	60⅞	57	57⅞	−2⅞
7	Do 7% pref	123½	123½	123	123	−1
4	Gen O Adv A	......	......	......	......	......
2	Do ctfs....	28	28	25¼	26⅞	−1
6B	Gen Pub Serv	55⅝	55⅝	50⅛	51	−3
5	Gen Ry Sig..	106¾	107⅝	100	100	−6½
4B	Gen Refrac.	79½	80	76	76	−4½
5A	Gillette S Ra.	132¼	134⅞	125	125¼	−6½
	Gimbel Bros.	26½	26½	25½	25½	−2¼
2A	Glidden Co..	55¼	56½	52⅝	53	−1½
	Gobel Incorp	22	22	22	22	−1½
2.50	Gold Dust...	60½	60⅞	48½	49	−11⅝
4	Goodrich B F	67	67	62½	62½	−5½
5	Goodyr T&R.	97	97	86	88	−9½
7	Do 1st pref	99⅞	101	99⅛	99⅛	− ⅝
2.50	Goth Slk Hos	34¼	34¼	30⅞	30½	−3
	Gould Cplr A	9¼	9¼	9¼	9¼	− ¼
	Graham Pge.	15¾	16¼	14½	14⅞	− ⅛
8	Granby Cop.	78¼	78⅞	72	74	−4½
1	Grand Stores	76	76	74¼	74¼	− ¾
	Grand Union.	21½	21½	21¼	21¼	− ¼
3	Do pref...	41½	41½	41	41	− ⅞
4	Granite C Stl	51	51	48	48	−2¼
1	Grant Co....	122	122	121	121	− ¼
1.25	Gt No Ore ctf	28⅜	29	27	27	−2
5	Gt Northn pf	109½	109½	109½	109½	+1
5	Do pfd ctfs	106¾	106¾	105	105	−2¾
2.80	Gt Wstn Sug	35½	35½	35	35	− ⅞
2	Grigsby Gru.	50⅝	51	42⅛	43⅛	−7⅞
	Gulf Mobile..	40¼	40¼	38½	38½	−6½
4	Gulf States S	69	69	69	69	0

—H—

Div.	STOCKS	Open	High	Low	Close	Chge.
1.50	Hacksk WatA	28	28	28	28	......
	Hahn Dept S	26	26⅜	23¼	25	−1⅛
6.50	Do pref...	89	89	87½	87½	− ¾
2	Harb Walk R	71⅞	72	71¾	72	0
2	Hartman A..	29⅛	29¼	29	29	0
1.20	Do B......	23¾	23¾	21	21	−1⅞
8J	Hayes Body.	19¼	19⅜	10⅝	10⅝	−8¾
	Hershey Ch..	136	136⅜	125⅛	125⅛	−9⅞
4	Do pref...	136	136	128	128	−9
2.50	Holland Fur.	36⅜	36⅜	35⅞	35⅞	0
	Hollndr&Son	17	17	17	17	......
1.50	Houdle Her B	35	35	32	32	−2½
	House Fince	......	......	......	......	......
3.10	Do pref....	50⅜	50⅜	50⅜	50⅜	+ ¼
3.50	Househld Pr.	65⅞	65⅞	64¼	64¼	− ½
	Houston Oil.	78½	81⅞	70¼	70½	−9½
4.50B	Howe Sound.	58½	58½	55	55	−2¼
2.50	Hud & Man.	53⅝	54¾	51⅛	51⅛	−2⅝
5	Hudson Mot.	72½	72½	68⅛	68¼	−4
2A	Hupp Motor.	38½	38½	35¼	35¼	−3¼

—I—

Div.	STOCKS	Open	High	Low	Close	Chge.
7	Ill Central...	136½	136½	133	133	−2¾
2	Indpdt O & G	29⅜	29½	27⅞	27⅞	−1½
	Indian Mtcle	8	8	7¼	7¼	− ¼
	Indian Ref..	38	38	28	28	−9
	Do ctfs....	35	36	27¾	27¾	−7¼
	Indust Rayon	95½	97	92	97	− ½
5.25B	Ingersol Rnd	191	191	180	180	−13
3.50	Inland Steel.	96	96	92	92	−4
4	Inspirat Cop.	39⅞	39⅞	37⅛	37⅛	−2
	Interb Rap T	27	27⅛	26⅝	26⅝	− ⅜
	Intercnt Rub	8¾	8¾	8⅜	8⅜	− ½
	Intern Ag Ch	6⅛	6⅛	6⅛	6⅛	− ⅝
5	Intern Bus M	239¾	239¾	231⅜	231⅜	−6½
4	Internat Cem	62	62	60⅝	60⅝	−1
2	Inter Combus	25⅞	25⅞	19	19½	−6
2.50	Intern Harv	109	109½	100⅝	100⅝	−9⅛
7	Do pref...	139⅞	140	139⅞	140	0
2J	Int Hydro El	52	52⅜	49	50½	−1¼
3.20	Inter Mtch pf	79	79	71	71	−6⅛
1	Inter Nickel.	50⅛	50¾	46⅜	47	−3½
2.40	Intern Paper	......	......	......	......	......
2.40	Do A......	39⅝	40	34⅛	37½	−2½
	Do B......	30⅜	30⅜	24	28½	−1¾
	Do C......	24⅜	24⅜	22	22	−2
7	Do pf new	93	93	93	93	0
2.50	Inter Pr Ink	62¾	62¾	60½	60½	−3½
2.50	Int Shoe....	71	71½	70	70	−1
8B	Intern Silver	135¼	135¼	135¼	135¼	......
2	Intern T & T	121	121⅝	110¾	110¾	−9⅝
2	Interste D S	52	52	43	45½	−6¾
4	Island Ck Cl	48½	48½	48½	48½	0
2	Invest Equit	52	52	47	47	−5¼

—J—

Div.	STOCKS	Open	High	Low	Close	Chge.
3	Jewel Tea...	59	62	55	55	−3
7	Jones & L pf	121	121	120⅛	120⅛	− ⅞
3	Johns Mnvle.	194	195½	176¼	180	−13
	Jordan Mot..	3¾	3¾	3⅝	3⅝	0

—K—

Div.	STOCKS	Open	High	Low	Close	Chge.
5	K C Southn.	91⅛	91⅞	85	87	−4¼
1.50	Kaufmn D S	26⅝	26⅝	26½	26½	−1⅜
4	Kayser J....	49¼	49¼	47	47	−3
	Kelly Spgfld.	7⅛	7⅛	7⅛	7⅛	− ⅝
	Do 8% pref	45	50	45	50	+2
2	Kelsey H W.	35	35	32	32⅞	− ¼
	Kelvinator ..	12	12	11	11	−1
5	Kenecot Cop	78¾	79¼	67	67	−11⅛
2.50	Kimb Clark.	52¼	52¼	52¼	52¼	......
	Kolster Rad.	15⅞	16	12¼	12¼	−3¼
1.50	Kraft Ph Ch	68¾	69	65	65	−3
	Kresge Dpt S	16½	16½	16½	16½	0
1.60	Kresge S S..	45	45	42⅞	42⅞	−1⅛
1	Kress & Co..	85⅛	85¼	85	85	......
1A	Kroger G&B	77¼	77¼	72	72	−5¼
1.34	Kruer & Tol	36⅛	36⅜	33⅛	33½	−2½

—L—

Div.	STOCKS	Open	High	Low	Close	Chge.
	Lago O & T	29	29	28	28	−1
8	Lambert	123⅝	123⅝	110½	112¾	−11
	Lee Rub & T	9¾	9¾	8⅞	8⅞	− ⅜
2.50	Leh P Cemnt	37	37	37	37	+ ½
7	Do pref...	106	106½	106	106½	......
3.50	Lehigh Val..	82½	82½	80¼	80¼	−1¾
	Leh Val Coal	26⅝	26⅝	24⅛	24⅛	−1⅞
3	Lehn & Fink	41	41	40¾	40¾	−2⅜
1	Lib Owens..	34½	34½	31	31	−2
5B	Liggett & M.	100	102	99¼	102	−1⅝
5B	Do B......	102¾	102¾	98¾	101½	− ¾
	Lima Locom.	41	42	40¼	40¼	−4½
4.25B	Liquid Carb..	71	71	62	63½	−8½
2	Loews Corp.	57	57½	56½	57½	− ¼
	Loft Candy..	6½	7	6½	6⅞	− ⅛
	Long Bell A.	18½	18½	18½	18½	0
2.60	Loose Wiles.	71	71	65⅛	65½	−5⅜
	Lorillard Tob	25¾	25¾	22	23½	−1½
	Louisiana Oil	11¼	11¼	10¾	11	0
1.75	LouveG&E A	47½	47½	43	43⅛	−3⅜
7	Louisvle & N	140	140	140	140	−2
2	Ludlum Steel	80	80⅞	65	70⅛	−11⅞
6.50	Do pref...	105	105	99	99	−2¼

—M—

Div.	STOCKS	Open	High	Low	Close	Chge.
2.60	MacA & Fbs.	36	36	36	36	......
6	Mack U Trck	92⅛	92⅛	87⅛	87¼	−4⅜
3B	Macy R H Co	220	220	205	205	−20¼
1.50	Madison S G	16½	16½	16⅛	16⅛	− ⅜
5	Magma Cop..	67¼	68½	64	64⅝	−2⅛
	Mallinson ...	15	16	15	15	+ ½
	Mandel Bros.	25	25½	25	25½	......
	Man El Sup..	26	26	25⅜	25⅞	− ⅞
5	Man Mod Gu	38¼	38¼	38	38	......
2	Manhat Shirt	27⅞	27⅞	27⅞	27⅞	......
	Maracbo Oil.	14	14	13¼	13¼	−1
3¾B	Marlin Rkwl.	70⅝	70⅞	68	69	−1¾
4	Marmon Mot	38½	38½	28	28	−9½
	Martin Parry	6	6	6	6	0
2	Math Alk W	60¾	63⅜	56½	58	−4⅛
4	May Dept St	85	85⅜	81	81	−4
1.50	Maytag Co..	20½	20½	20	20	0
6	Do 1st pref	80½	80½	80½	80½	+1¾
3	Do pfd ww	37⅛	37⅛	36	37	0
4	McCall Corp.	101	101	98	98	−3½
2	McCrory Strs	98	98	95	95½	−2⅝
2	Do B......	96	97½	96	97½	+ ¾
2	McG Hill P..	39	39	39	39	......
2	McK & Rob.	40¾	40¾	40	40	− ¾
3.50	Do pref...	51⅛	51½	51	51	0
4	McKspt T P.	67	69	65	65	−1
.20	McLein Stor.	43	43	43	43	−1
1.40	Melville Shoe	52¼	52¼	52¼	52¼	......
	Mengel Co...	23⅝	23⅝	22	22	−1½
	Mex Seabrd..	24	24⅞	21	21½	−3⅛
4	Miami Cop...	40	40¾	38	38¾	−1
2.50	Mich Steel...	88	88	87	87	−5¾
	Middle S Oil.	1⅞	2	1¾	1¾	− ⅛
	Do ctfs....	1⅜	1½	1⅜	1½	0
10.50B	Midld Pr pfd	254½	254½	250	250	−9¾
2	Mid-Cont Pet	32¼	32¼	31	31⅛	−1¼
	Min Mol Pow	23	23	22	22	−2¼
	Minn & St L	2¼	2¼	2¼	2¼	0
	M St P & SSM	55	55	54⅝	54⅝	− ¾
	Mo Kan & T	56⅝	56¾	52	52	−4¾
7	Do pref...	104	104	104	104	+ ½
	Mo Pacific...	93¾	93¾	80	80	−12¾
5	Do pref...	145	148¾	145	146⅛	+8⅛
2.75B	Mohawk C M	60½	60½	58	58	−2¼
1.25	Monsant Ch..	74½	74½	70	70	−5½
3	Mont Ward..	92½	92⅞	82¾	83¾	−9¼
	Moon Motors	2	2¼	2	2¼	+ ¼
3.60	Morrell & Co	73¾	73¾	65⅛	65⅛	−8½
.40	Mother Lode	2⅛	2¼	2	2	0
	Mot Pict Cap	30½	30½	27	27	−3⅜
	Mot Me G&E	13⅝	13⅝	11½	11⅞	−1½
2	Motor Prod..	86	86	83	83	+ ½
4	Motor Wheel	38½	38¾	37¼	37¼	− ⅞
	Mullins Body	27¾	28½	22¾	27⅜	......
3.50B	Munsingwear	52¼	52¼	52¼	52¼	− ¾
3A	Murray Body	44¾	44¾	35	35	−10
2	Myers & Brs	54½	54⅞	45⅛	47⅛	−6½

—N—

Div.	STOCKS	Open	High	Low	Close	Chge.
6	Nash Motors	74⅜	75⅝	70⅛	70⅛	−3⅝
1.50	Nat Acme...	30⅝	30⅝	27⅛	27⅛	−3⅞
	Nat Air Trans	22	22	21	21	−2
1A	Nat Bella H.	26⅝	26⅝	25	25	−1¾
7.50B	Nat Biscuit..	215	215	201	203	−12½
4B	Nat C Reg A	111	111⅞	92	100	−9¾
1.50A	Nat Dairy P	65⅛	65⅛	60¼	60¼	−4⅞
	Nat Dept Str	30	30	29½	29½	− ½
	Nat Distillrs.	44	44	38½	39	−4⅝
5	Nat Lead....	185	185	176	176	−17
7	Do pref A.	139¾	139¾	139¾	139¾	......
1	Nat Pow & L	46⅞	46⅞	42½	42½	−3¼
	Nat Radiator	4⅛	5	3½	3½	......
	Do pref...	8½	8½	8½	8½	......
5	Nat Supply..	125	125	123	123	−2
5	Nat Surety..	103	103	101	101	−2¼
1.50	National Tea	56¼	56¼	54	54⅞	−1⅛
	Neisner Bros	90½	90½	88	88	−6
3	Nev Con Cop	42¾	43½	40½	40½	−2⅛
3	Newport CoA	85⅜	85⅜	85¼	85¼	......
3	Newton Steel	80½	80¾	79	79	−1¼
3	N Y Airbrake	44½	44½	42	42	−3
8	*N Y Central..	219¾	219⅞	210⅛	210⅛	−7⅞
6	N Y C & St L	172½	174	168	168	−4
6	Do pref...	107½	107½	107⅜	107½	......
	N Y Dock....	49⅞	49⅞	49⅞	49⅞	− ⅛
5	N Y & Harlm	270	280	256	260	−7
5	N Y N H & H	128⅛	130½	124	125	−1¾
	N Y Ont & W	18⅞	18⅞	17½	17½	−1½
2.50	Norfolk Sou.	30	30	30	30	+ ¼
8	Norfolk & W	270½	270½	260¾	260¾	−9¾
F	North Amer..	125½	127½	116⅛	118	−7
3	Do pref...	53⅝	53⅝	53	53	0
3.41	No Ger Lloyd	50½	50½	50	50	+ ½
5	No Pacific...	101⅜	101⅜	98⅜	98⅜	+7⅜
5	Do ctfs....	98	100	97	97	− ½
	Norwk T & R	1½	1½	1½	1½	− ½
3	Nthwstn Tel.	45½	45½	45½	45½	+1½

—O—

Div.	STOCKS	Open	High	Low	Close	Chge.
	Oil Well Sup	18	18	17⅛	17⅛	......
	Oliver Farm.	29	29⅞	27⅞	27⅞	−1⅝
3	Do CV pref	47	47½	45½	46	−1½
6	Do pr pref	85	86	85	85	−2½
	Omnibus Cpn	5⅛	5⅛	4⅞	4⅞	− ¼
5	Oppenhm Col	67¾	67¾	67¼	67¼	+ ¼
6	Otis Elevator	384½	384½	350	350	−43
2.50	Otis Steel...	50¾	50¾	48	48½	−2½
4	Outlet Co....	75⅞	76	75⅛	76	−1¾
4	Owens Ill...	74	76	75⅛	75⅛	−2⅝

—P—

Div.	STOCKS	Open	High	Low	Close	Chge.
	Pacific Coast	23½	23½	23½	23½	+ ½
2	Pac Gas & E	67½	67½	62½	62⅝	−4⅛
3	Pac Lt & Tr	105	105	96½	96½	−9
	Pacific Mills.	29¾	29¾	29½	29½	− ¼
	Pacific Oil...	1	1	1	1	0
.30	Packard Mot	23⅞	24¼	20⅛	20⅞	−2⅛
	Pan Am Pet.	63¾	63¾	60½	62	−1¾
	Do B......	64	64¼	61⅛	62	−1¾
	Panhle P & R	7	7	6½	6½	− ½
3	Par Fa Lsky	69⅛	70	64	64	−5
3A	Park & Tilfd	46½	46½	46½	46½	− ½
	Park Utah..	5⅜	5½	5¼	5¼	− ½
	Pathe Excge	7½	7⅝	6½	6½	− ¾
	Do A......	14¼	14⅞	12	12	−2
3.89	Patine M & E	35¼	35¾	34	34⅞	− ⅛
	Pinick&Ford	49	49	46	47¾	−2⅞
	Penna C & C	10¼	10¼	10¼	10¼	0
	Penna Dix C	8	8	7	7	−1
4	Penna R R..	99¾	101⅜	97½	97½	−3
8	Peoples G&C	345	346½	335	335	......
8B	Pere Marqte.	195	195⅝	195	195⅝	−6⅝
5	Do pr pref	97⅞	97⅞	97	97	−1
1.50	Pet Milk.....	24⅝	24⅝	24⅝	24⅝	− ⅛
3	Phelps Dodge	58	58	55	55	−2⅞
	Phi Rdg C&I	23⅜	23⅜	18¼	18¼	−4⅞
1	Philip Morris	10¾	10¾	10½	10¾	− ¼
3	Phillips Jones	34	34	33	33	−1
1.50	Phillips Pet.	40¾	40¾	37⅞	37⅞	−2⅞
	Phoenix Hos.	16	16	16	16	−1
2	Pierce Arrow	29½	29½	29	29	0
	Pierce Oil....	1⅝	1⅝	1⅝	1⅝	0
	Do pref....	38⅞	38⅞	38⅞	38⅞	− ⅛
	Pierce Pet....	3½	3⅝	3½	3⅝	0
2.50B	Pillsby Fl M	44	44	42	42	0
2.88	Pirelli Co....	57¼	57¼	56	56⅝	−1
	Pitts Coal....	80¼	80¼	75	75	−5
	Do pref....	102¼	105	102¼	105	− ⅛
1.40	Pitts S & B.	23	23	22½	22½	− ⅝
7	Pitts Stl pref	106	106	106	106	0
	Pitts Term..	25¼	25¼	25	25	+ ⅛
6	Pgh & W Va	136	136	134	134	− ¾
2	Poor & Co....	38	38	35½	35½	−2½
7	Porto R To A	75	75	74	74	−2
	Do B......	26½	26½	25	25	−3
	Postal T & C	......	......	......	......	......
7	Do pref....	100¾	101	100¾	101	+ ¼
2.25B	Prairie O & G	53⅛	53½	51⅝	52	−1
4.50B	Prairie P L..	62⅞	62⅞	61	61	−1⅝
	Pressd S Car	14⅞	14⅞	12½	12½	−2⅛
2	Proct & Gam	83¾	85	83	83	−1
	Prod & Ref..	10	10	9⅞	9⅞	−1⅝
2.60	Pub Svc N J	106⅜	107¼	100	100⅛	−5¾
8	Do 8% pref	151	151	151	151	......
4	Pullman Co..	91¼	91¼	85⅝	85⅝	−4
1.50	Pure Oil.....	27⅞	27⅞	26	26⅛	−1
8	Do pref....	113	113	113	113	− ½
4	Purity Bakg.	131	131	126⅝	126⅝	−5⅜

—R—

Div.	STOCKS	Open	High	Low	Close	Chge.
	Radio Corp..	80¼	81½	67½	68½	−11¾
3.50	Do pref...	54¼	54¼	54¼	54¼	− ⅝
5	Do pref B.	76¾	77	75¼	75¼	−1½
	Rad Kth Orp	30	30¾	26⅛	26¼	−3⅞
2	Rail & Exprs	45⅝	50	45⅝	45¾	+ ½
	Raybest Man	48½	48½	46	47	−2¼
4	Reading	124	124	120	120	−8
2	Do 1st pref	47	47	47	47	0
2	Do 2d pref	47¾	47¾	47¾	47¾	− ¼
5	Real Silk Ho	69	69⅝	63	65	−3⅝
	Reis Co......	9⅞	9⅞	9⅜	9⅞	+1⅛
	Remgtn Rnd.	52⅞	52⅞	48	48⅛	−4⅝
1.60B	Reo Motor...	15⅞	15⅞	15	15	− ⅞
	Republic Br..	42⅛	42¼	41¾	41¾	......
4	Do A......	96	96	95	95	......
4	Rep Ir & Stl	112½	113¾	104	105¾	−8
	Reynlds Spgs	8½	8½	7⅝	7⅝	0
2.40	Reynolds To.	84⅞	84⅞	84⅞	84⅞	......
2.40	Do B......	57⅞	57½	55½	55½	−3¼
1.92	Rhine Wa El	50½	51½	50½	51½	+1½
2	Richfld O Cal	35⅝	37⅞	32	34½	−1½
2A	Rio Gr Oil..	23⅜	23⅜	22	22	−1½
2	Ritter Dentl.	62½	62½	62½	62½	−1½
2.20	Rossia Insur.	66¾	66¾	61½	62	−4
3.22	Royal Dutch	60⅛	60⅛	55	56	−4

—S—

Div.	STOCKS	Open	High	Low	Close	Chge.
3	Safeway Strs	160	163	156¼	156¼	−3⅞
3B	St Jos Lead..	74	74	65⅛	65⅛	−7⅞
8	St L & St F	120⅜	120½	118	118	−2
6	Do pref...	94⅞	94⅞	94½	94½	+ ⅛
	St L & S W	85¼	85¼	83⅜	83⅜	−2⅜
2	Savage Arms	36⅝	36⅝	34⅞	34⅞	− ⅝
	Schulte R S.	14½	14½	13⅞	13⅞	−1⅝
	Seabd Airline	15½	15½	15½	15½	− ⅛
	Do pref...	36	36	36	36	......
1.20A	Seagrave ...	15	15	14⅛	14½	0
2.50A	Sears Roebck	142½	142½	134¼	134¾	−6¾
	Second N In.	125	125	125	125	−5
	Seneca Cop..	3⅞	3⅞	3⅝	3⅞	− ⅛
	Servel Inc...	15⅝	16⅜	13⅞	13⅞	−1½
2	Sharon Stl H	38	38	37½	37½	− ⅛
	Sharp & Doh	......	......	......	......	......
3.50	Do pref...	64	64	64	64	0
1	Shattuck F G	58	58½	48	49	−8½
1.40	Shell Un Oil	26	26	24½	24½	−1½
5	Shubert Ther	28	29¾	26½	26½	−1½
3	Simmons Co.	151⅛	152¼	120	120	−30½
1.60	Simms Pet...	30	30	27½	27½	−3¼
2.50B	Sinclair Cons	33⅛	33¼	25	27	−6⅛
8	Do pref...	109⅝	110	109⅝	110	+ ⅜
2	Skelly Oil...	38⅛	38⅛	31	31⅝	−6⅜
	Snider Pkg..	6¾	6¾	4	4	−2½
	Do pref...	29½	30	29½	29¾	+1½
	Solvay A Inv	......	......	......	......	......
5.50	Do pf ww	104⅛	106	103½	103½	+ ½
2	So Cal Edisn	71⅝	72¾	67½	67¾	−2¼
2.50B	So P Ric Sug	37⅞	37⅞	36¼	36¼	−2
	So Dairies A	......	......	......	......	......
	Do B......	8	8	8	8	0
6	So Pacific....	139	139	137⅛	137⅛	−1⅝
8	So Railway..	149	149⅞	147	147	−2
4	So Ry M & O	98½	98½	98½	98½	−1¼
	Spang Chalft	38⅜	39¾	36⅝	36⅝	−1⅝
1	Sparks With.	48	48	42½	42½	−5⅝
1.60	Spen Kellog.	40	40½	39	39	−2½
3	Spiegel M Sn	76½	76½	73½	73½	−3½
	Spicer Mfg..	45	45	40⅝	40⅝	−4⅜
1.50	Stand Brand.	36⅛	36⅜	31⅝	32⅛	−4⅛
7	Do pref...	118	118	118	118	......
1	Std Com Tob	11	11	11	11	−2
3.50	Std Gas & El	188	190	169	170	−18
4	Do pref...	65	65	64⅝	64⅝	− ⅛
6J	Stand Invest	34½	34½	34½	34½	......
3B	Stand Oil Cal	72⅝	72⅝	69¼	69⅜	−2⅝
2B	No N J....	77⅞	78¼	71¾	73½	−4⅜
1.60	Do N Y....	41⅞	42⅛	39¼	40	−2
	Stand Pl Gls	3	3	3	3	......
	Sterl Sec A.	28½	29	24⅛	26½	−2¾
1.20B	Do pref...	14½	14⅝	14	14	− ⅛
3.50	Stew & Warn	55	55	50⅝	50⅝	−3⅞
	Stone & Web	141	141	125½	126	−11
5A	Studebaker .	61¾	62	60	60	−1¾
	Submarine Bt	1⅜	1⅜	1¼	1¼	− ⅛
1	Sun Oil......	77	79½	77	77	−3
	Superior Oil.	17½	17½	13¾	15¼	−2⅛
	Superior Stl.	39½	39½	36⅛	36⅛	−3⅞
1	Sweet Co Am	10½	10⅝	10	10	0
	Symington ..	......	......	......	......	......
	Do A......	12	12	12	12	−1½

—T—

Div.	STOCKS	Open	High	Low	Close	Chge.
1	Telautogrph.	19⅞	20	19⅝	20	......
1	Tenn C & C.	15⅞	16¾	15⅞	15⅞	− ⅝
3	Texas Co....	62⅜	63	59¾	60	−2⅛
4	Tex Gulf Sul	66½	66½	62	62½	−3⅜
5	Tex & Pacific	143	143	130	135	−10
5J	Tex Pac C&O	15	15	14	14	0
	Tex Land Tr	12⅞	12⅞	11½	11⅝	−1
	Thatcher Mfg	27¾	27¾	26⅝	26⅝	+ ⅛
2.40	The Fair....	37½	37½	37	37	0
.80	Tide Wat Oil	30¾	30¾	30¾	30¾	−1¾
5	Do pref....	92½	92½	92½	92½	+ ¾
	Tide W A Oil	17½	17⅝	16	16⅝	− ⅞
.80B	Timken D A	24	24	20½	21	−4
3	Timken R B	126	127¾	112	112	−13
1.40	Tobacco Pro.	5¾	5⅞	5½	5½	0
1.40	Do A......	10½	10⅝	10	10	− ⅛
	Transcnt Oil	11¼	11½	10⅝	11	− ¾
2.50	Trico Prod...	42	42	39½	40⅛	−1¾
1.60	Truax T Coal	21	21	21	21	−1
1.20B	Truscon Stl..	45	45	45	45	......
4	Twin City RT	37	37	37	37	......

—U—

Div.	STOCKS	Open	High	Low	Close	Chge.
4	Undwd Elt F	154	154	143	143	−12
	Un Bag & P	20	20	17½	17½	−3
2.60	Un Carb & C.	113⅞	114⅝	103¾	104½	−10
2	Un Oil of Cal	50⅝	50⅝	49	49	−2¼
10	Union Pac...	258⅝	259¾	251⅜	251⅜	−8⅝
4	Do pref...	84⅛	84⅛	84⅛	84⅛	+ ⅛
5	Union T Car	146½	146½	142⅜	142⅜	......
	Unit Aircraft	92	92¾	79	80⅛	−12⅝
1.60	Unit Bis Am	51¼	52	50¼	50¼	−1⅝
	Unit Carb...	86⅛	86⅞	80	80	−8
1	Unit Cig Strs	7⅜	7⅜	5½	5½	−1⅝
	United Corp.	52½	53	45	47	−5¼
3	Do pref...	48⅜	48⅜	48⅜	48⅜	0
	Unitd Dyewd	10⅜	10⅜	8	8	......
3	Unit El Coal	29	30	28⅛	28⅛	......
4A	United Fruit	120½	120½	114¾	114¾	−6¼
1	Unit G&Imp.	42⅞	42⅞	38½	38¾	−3¾
5	Do pref...	95⅛	95⅛	95	95	0
	Unit Pce Dye	33½	33½	33½	33½	−1½
	U S & For S	48⅜	49	46	46	−2⅜
6	Do pref....	91⅛	91⅛	91	91	+ ½
2	U S C I P & F	22¼	22¼	21	21	− 1
	U S Distribut	20½	20½	19¼	19¼	−1½
3	U S Freight.	119	122⅞	112⅞	115½	−3½
4	U S Hoffman	33½	36⅜	33⅜	33⅜	−4⅜
6	US Indus Alc	220	220	201¼	201¼	−19¼
	U S Leather.	18⅝	18⅝	16	16	−3½
4	Do A......	29¾	29¾	28⅛	28⅛	−1⅞
5	U S Realty..	86¾	86¾	81	81	−4¼
	U S Rubber..	51⅝	52	48	48¾	−3¼
	Do 1st pref	74	74	71⅜	71⅜	−2¼
3.50	US Smlt&Ref	45⅝	45⅝	42⅛	42⅛	−1⅞
7	U S Steel....	213½	214¼	201⅝	204	−8⅛
7	Do pref....	141¼	142½	141¼	142⅜	+ ⅝
4	U S Tobacco.	92	92	90	90	−2¼
3	Univ Leaf To	45⅞	45⅞	45¼	45¼	−1¾
	Univ P & R	5½	6	5¼	5¼	− ⅜
2	Util P & Lt A	43½	45	41	41	−2

—V—

Div.	STOCKS	Open	High	Low	Close	Chge.
	Vadsco Sales	7¾	8	6½	6½	−1⅜
3	Vanadium Stl	76½	76⅞	62¾	62¾	−7⅝
	Van Raalte..	38	38	38	38	......
2.50	Vick Chem..	48½	48½	41¼	41⅜	−2⅛
	Vir Car Chm	9¼	9⅜	8⅝	8⅝	− ⅛
6	Do 6% pref	36	36	35	35	0
7	Do 7% pref	89	89	86	86	......
	Vulcan Detin	99	99	95	95	+ ¾

—W—

Div.	STOCKS	Open	High	Low	Close	Chge.
	Wabash R R	56	56	55	55	−6½
5	Do pref A.	92½	92½	92	92	−1
1.50	Waldorf Syst	32	32	30	30	−2
1.20	Walworth Co	47⅝	47⅝	43⅞	45	−2½
	Ward Bak B	7⅞	8	7⅝	7⅝	− ¼
3¾B	Warner Bros	53⅞	55	48⅝	49¼	−2¼
2.20	Do pref...	46¾	46¾	46¾	46¾	+ ¼
2	Warn Quinln	27¼	28½	26¾	26¾	− ¼
5B	Warren Bros	199¾	199¾	175	175	−23
	Warren P&F	20½	20½	19⅝	19¼	−1¼
	Webster Eis.	65¾	65¾	45	47	−20
2	Wesn Oil & S	36	36¼	34⅛	35	− ⅞
	W Penn Pow	......	......	......	......	......
7	Do 7% pref	114⅞	114⅞	114⅞	114⅞	......
	W Dairy P B	26⅛	26¾	26	26	−4
	Western Md.	35⅝	36¾	33	33	−2⅛
	Western Pac	33	33	32¼	32¼	......
8	Wstrn Union	270	272	235	235	−33
2	Wstghe Abke	58¾	58¾	54¾	54¾	−3¼
4	Wstghe Elec	215	216¾	188	190	−25
4	Do 1st pref	203	203	188½	188½	−11½
	Weston El In	60⅜	60⅞	56	56	−3⅝
2	West Chlor.	65	65	65	65	......
2A	Wextrk Rad.	58	48	48	48	−3½
2	Wh Eagle O	32¾	32¾	32¼	32¼	− ⅜
1	White Motor	44⅝	45¼	43	43	−1½
	White Sew M	14½	14½	14½	14½	+ ⅛
4	Do pref...	36	36	36	36	+1⅜
3	Wh Rk M Spg	49⅛	49⅛	45½	47⅞	−2¼
	Wilcox O & G	20	20	19¼	19⅝	−1⅝
2.50	Wilcox Rh A	32⅞	32⅞	31	31½	−1½
2A	Wilcx Rch B	27¼	29⅞	25	25	−4⅞
1.20	Willys Ovlnd	17	17	16⅝	16¾	− ¼
	Wilson Co...	4⅞	4⅞	4¾	4¾	+ ⅛
	Do A......	11	11	10½	10½	−1
3.50	Do pref...	50	50	48¾	48¾	− ⅛
2.40	Woolworth .	90⅝	91⅜	87	87⅛	−3⅜
	Worthgton P	110	110	96½	96½	−11½
4	Wrigley W J	72⅞	72⅞	72½	72½	−1

—Y—

Div.	STOCKS	Open	High	Low	Close	Chge.
4	Yale&Towne.	78	78	77	77	−3
	Yellow T & C	20⅞	20⅞	11	17	−4
3	Young S & W	52	52	51	51	−1
5	Yngstn Sh&T	130	130	130	130	......
2	Zenith Radio	35⅝	35⅝	30⅛	31¼	−4
	Call Money..	6	6	5	5	0

*Ex-dividend. †Ex-rights. A—Plus extras. B—Including extras. D—Partly stock. F—2½% Quarterly in common stock. H—Paid so far this year. W—Payable in stock.

FINANCIAL NEWS AND VIEWS

Aviation Securities.

Eighty-two aviation companies offered securities with an aggregate value of $248,200,000, based on offering prices, to the public during the year ending August 31, says a statistical survey of the aviation industry.

Appalachian Gas.

A charter has been filed with the Secretary of State at Dover, Del., for the Appalachian Gas Corporation, with a capital of 10,000,000 common shares and 200,000 preferred shares.

LOCAL STOCKS LOSE EARLY GAINS

Late Selling Movement Wipes Out Improvement Scored in First Hour

Further moderate recoveries were noted on the Pittsburgh Stock Exchange in the early dealings today, but the gains were lost later.

Lone Star Gas continued its rally, adding two points to the opening figure which, at 52½, showed no change from last night's final quotation. Western Public Service was fractionally higher. Arkansas Gas, however, sold off to 19⅛ as against the previous close at 20.

The industrial section was practically unchanged. Pittsburgh Plate Glass, Armstrong Cork, Harbison Walker and Standard Steel Spring were all unchanged with only small amounts changing hands. Screw and Bolt was steady following several days of lowering prices which carried the stock down to 22¾ yesterday, a new low mark. The oils did very little. Plymouth was handled at 28, off a point from Tuesday's close. Shamrock, a comparative newcomer to the list, was steady around 16.

In the late market selling pressure made its appearance again and much of the improvement noted in the initial trading was forfeited. The reaction was induced by the sharp declines in New York, where the bears jumped on the list with both feet and cut down the values of special issues from 5 to 25 points.

LOCAL STOCKS

Wednesday, October 23, 1929.
(Quotations at the Close.)

	Par.	Bid.	Ask.
Banks—			
Bank of Pgh., N. A.	50	175	185
Colonial Trust	100	326	350
Commonwealth Trust	100	....	350
Diamond National	100	....	595
Monongahela National	100	....	385
Peoples-Pittsburgh Trust	20	....	190
Third National	100	180	....
Union National	100	510	....
Miscellaneous—			
Allegheny Steel	..	....	70
Am. Vitrified Products	50	....	17
Arkansas Gas	..	17½	....
Arkansas Gas pfd	10	8¼	8¾
Blaw-Knox	..	48	49
Carnegie Metals	10	....	15
D. L. Clark Candy	..	15	....
Devonian Oil	10	13¼	14
Dixie Gas & Util. pfd	100	80	....
Donahoes' Inc. "A"	..	17	....
Duff-Norton Mfg	..	....	40
Harbison-Walker Ref	..	....	73
Lone Star Gas	25	47¾	....
Petroleum Exploration	25	30½	....
Pittsburgh Brewing	50	2	....
Pittsburgh Brewing pfd	50	5¼	....
Pittsburgh Forgings	..	....	12¾
Pittsburgh Screw & Bolt	..	21	22
Pgh. Steel Foundry	..	28	....
Pgh. Transportation pfd	..	49	....
Plymouth Oil	5	28	29
San Toy Mining	1	.03	.05
Suburban Electric	..	....	19
Union Storage	25	42	....
United Eng. & Fdry	..	....	50
Vanadium Alloy Steel	..	....	73
Wiser Oil	25	15	16
Witherow Steel	..	....	60½

UNLISTED STOCKS.

	Par.	Bid.	Ask.
American Austin Car	..	5½	6
Copperweld Steel	..	66	69
Mayflower Drug	..	....	7
Shamrock Oil & Gas	..	14⅞	15¼
Western Public Service	..	....	33

Summary for the Day.

Shares.		High.	Low.	Last Sale.	Prev. Chge.
52	Allegheny Stl	66	66	66	69
225	*Am Aust C	6	6	6	6
410	Arkan Gas..	19½	17½	17½	20
1300	Do pfd....	8⅝	8¼	8¼	8¼
575	Armstng Ck	†76½	75	75	76
1972	Blaw-Knox..	53	48	49	53
125	Carneg Met.	14½	13	14½	14⅛
555	*Copwld Stl.	73	68	68	73
110	Con Ice pfd	24¾	24¾	24¾	20¼
212	Devon Oil...	14½	14	14½	14½
280	D G & U pf	80	76	80	75½
100	Duff-Norton	40	40	40	40
250	H-W Refrac	72	71½	72	72
5140	*Int Rst Irn	5⅜	4½	4⅞	4⅞
100	D L Clark..	15	15	15	15
5637	Lone Star G	54½	48½	48½	52½
110	Nat Firpfng	29	29	29	29
200	Pgh Forgngs	14½	14½	14½	14½
60	Pgh P Glass	63	63	63	63
696	Pgh S & B.	23	22	22	22½
500	Plymth Oil..	29⅞	25	29	29
1635	*Srk O & G	16½	15½	15⅞	15⅞
445	Stan Stl Spg	60	60	60	60
5	Union Nat B	515	515	515	520
75	Unit E & F	50	50	50	50
25	Van All Stl.	73	73	73	73
3020	Withrow Stl.	63⅞	58	58	63½
2685	*West Pub S	36½	33	33	35
26499					

*Unlisted. †New high record.

LOCAL CURB

	Bid.	Ask.
Wierton Steel	....	450
Phoenix Oil	....	.60
Rex Hide Rubber	15	....
Aluminum Manufacturing	34½	36½
Fisher Bros Inc	9½	....
Do preferred	....	50
Leonard Oil	3	5
Penna Sav Bank	240	....
Sloan & Zook Producing	35	40
Do 7% preferred	98	102
U S Light & Power	54	56½
Arkansas Gas class A	17¾	....
Apollo Steel	....	23
Edgewater Steel	290	....
Sterling Invest	....	47
Penna Bradford Co	8	....
Do preferred	52	53
Pittsburgh Bond and Share	62	63
Molybdenum Corp of Amer	4	....

Bond Club to Hold Weekly Luncheon

The regular weekly luncheon of the Bond Club of Pittsburgh will be held tomorrow in the William Penn Hotel.

The speaker at this week's luncheon will be Mrs. Louis McPhetridge Thaden, winner of the Women's Transcontinental Air Derby. Mrs. Thaden will be introduced by Raymond M. Marlier, chairman Aeronautics Committee, Chamber of Commerce, and will speak on women's place in aviation.

Truscon Steel Net For Quarter Higher

YOUNGSTOWN, Oct. 23.—Truscon Steel Company reports for quarter ended September 30 net profit of $1,079,795 after depreciation and federal taxes, equal, after preferred dividends, to $1.64 a share on 618,200 common shares.

This compares with $919,579 after charges, but before federal taxes, equal to $1.58 on common in 1928 quarter.

Chicago Butter Market.

CHICAGO, Oct. 23. — Butter — Receipts, 3,047 tubs; creamery extras, 44½c; standards, 42¾c; extra firsts, 42@43c; firsts, 38½@40c; packing stock, 30@31c; specials, 44¾@45½c.

Eggs—Receipts, 3,151 cases; graded firsts, 44c; extra firsts, 45@46c; current firsts, 39@43c; ordinary firsts, 36@38c; dirties, 28@34c; checks, 28@31c.

Cheese, twins, new, 22½c; young Americas, 23½@24c; daisies, 22½c; horn hens, 19c; roosters, 20c; ducks, heavy, 20c; small, 16c; spring geese, 22c.

EVENING SUN-TELEGRAPH MARKETS

Chicago Stocks | Produce—Livestock

Forbes

Ford Regards Everything As Educational

—By B. C. FORBES—

DETROIT, Oct. 23.

YOU never in your life saw so many nabobs of business as have been crowding around here—Will Rogers couldn't spit without damaging a millionaire, multi-millionaire or billionaire. Yes, both of America's billionaire families were here to honor failing old Edison.

Young John D. Rockefeller was recognized by few. At one point he got into a sort of reception line—and when one honest veteran asked "And what is your name?" the present possessor of the oil billion—if it be a billion, which I greatly doubt—replied very simply "Rockefeller."

Young Edsel Ford was seen little. One of his boys is grievously ill of diphtheria. His condition was so serious that Edsel had to forego the famous dinner celebration.

"EVERYTHING in life—all we do in life—is just an education," Henry Ford remarked to me when I opinioned that he must have got a tremendous kick out of creating this Edisonian village. "Let me tell you," he added, "I have got more education out of it since I began it than anybody else is likely to be able to say. Of course I have enjoyed it—because I'm sure many people will enjoy it now and in the years to come."

MR. FORD next related this incident with great relish; it sort of stamped all of his Edisonian effort with the hall mark of authenticity.

"We were in Mr. Edison's original laboratory," said Mr. Ford, "and Mr. Edison was wonderfully interested in seeing and reliving these early experiences. He examined this and that. Then pointing to something he exclaimed 'that was built by a carpenter living a mile and a half from here.'

"The joke," said Mr. Ford, "was that Mr. Edison imagined himself actually back in Menlo Park. The carpenter lived a mile and a half from it."

Mr. Ford commented: "Before Mr. Edison was through he thumped his chest and, smiling, said, 'this makes me feel 10 years younger.'"

The fact that Edison is painfully frail, fears were felt rather than expressed that he would not be able to bear up against all the excitement and hubbub. But he heroically struggled through the reading of what was his first real radio address.

Mrs. Edison took him away immediately after he finished.

"HOW much wealth is there represented here?" someone asked me. "More probably than ever before gathered together for any one purpose," I ventured to reply.

Within 10 minutes I spotted such Napoleonic figures as Owen D. Young and Gerard Swope, heads of General Electric; Fred J. Fisher, head of the famous Fisher Body-General Motors family; Charles M. Schwab, whose Bethlehem Steel Company now makes 50 per cent more steel than the United States Steel Corporation made when Schwab was its first president; Samuel Insull, the ultra-rich electric power magnate of the Middle-West; President Robertson, of the far-flung Westinghouse Electric; President Pat Crowley, of the New York Central, and President Dan Willard, of the Baltimore and Ohio railroads; John D. Rockefeller, Jr.; President Rentschler, of America's biggest bank, the National City of New York; Otto Kahn, international banker; Messrs. Stone and Webster, who became electric engineers shortly after Edison made his first incandescent lamp; Adolph S. Ochs, New York Times; George Foster Peabody, New York philanthropist; Walter Chrysler, auto leader, who calls Edison a marvelous engineer; President Erskine, of Studebaker; President McCarter, of the Public Service Commission of New Jersey; President Arkwright, of the Georgia Power Company; President Matt Sloan, of New York Edison; C. W. Nash, Roy D. Chapin, Howard E. Coffin, all of auto fame; Paul Schoellkopf, electric power giant of Niagara; Z. Alton Jones, active head of Henry L. Doherty & Co.; President Jim Davidson, of Nebraska Power; Harvey Firestone, picnic companion of Edison and Ford; J. J. O'Brien, head of the gigantic Byllesby properties; J. E. Bouer and Standish Backus, of Burroughs Adding Machine; Julius Rosenwald, the Chicago mail order king, who has on his hands the task of getting Cal Coolidge (along with Al Smith), to agree to the giving away of some ten million dollars left by a philanthropist; President Aylesworth, of the National Broadcasting Company; Alex Bdow, of Detroit, Henry Ford's boss when Henry was a power house hand; Will Hays, movie overlord; Orville Wright, father of flying; Walker S. Barstow, president of the Edison pioneers.

MR. ROSENWALD is being joshed about his latest role, namely working in company with Coolidge and Al Smith. He is repeatedly asked what instruments he is going to use on the Yankee Coolidge to get him to loosen up and give away big chunks of money. Mr. Rosenwald at least knows how to give it away by the million to all colors, all classes, all creeds.

A GOOD many motor workmen are temporarily idle.

(Copyright, 1929, by B. C. Forbes.)

Birthday

Photo by Pittsburgh Sun-Telegraph

A. P. GIANNINI

Giannini, president of Trans-America Corporation, billion-dollar holding company, and the founder of the Bank of Italy, as he appeared on the twenty-fifth birthday of his bank, fifth in the United States. Its capital is in excess of $200,000,000, total resources in excess of $850,000,000.

CHICAGO STOCKS

CHICAGO, Oct. 23.—Following is the complete official list of transactions in stocks on the Chicago Stock Exchange today:

Sales.		High.	Low.	Close.
50	Acme Steel	112	112	112
300	Adams Royalty	14	13½	13½
650	Addressograph In	33½	33½	33½
100	Ainsworth Mfg	38	38	38
1150	All-Am Mohawk	10½	5	5
850	Allied Mot Ind	41	38	40
50	Do pf	49	49	49
250	Allied Products	57¼	56¼	56¾
50	Altorfer Bros	40	40	40
1450	Am Com Pow A	30½	30¼	30¼
1650	Am Equities	27½	28	29
100	Am Service	10	10	10
300	Am Sts Pub Ser	29	28½	29
1800	Art Metal	33¼	30½	31
300	As Oil & Tel A	60	60	60
4700	As Tel Util	36¾	34½	35
500	Atlas Stores	32½	30½	32½
2050	Auburn Auto	340	275	285
100	Automat Washer	21	20	21
50	Backstay Welt	40½	40½	40½
150	Balaban & Katz	79	76	76
1150	Banco Kentucky	29¼	28¾	29
200	Bastian Blessing	49⅞	49	49⅞
150	Baxter Laund A	17	17	17
50	Beatrice Creamy	113	113	113
7200	Bendix Aviation	58	51	52
20200	Borg Warner	52	47½	48
150	Brach & Sons	22½	21⅞	21⅞
50	Bright Star A	5	5	5
400	Brown F & W A	21¾	21	21
250	Do B	15⅝	14½	14½
1350	Bruce (E L) Co	67	66	66
1150	Butler Bros	28¾	27	27
100	Campbell W&CFd	33½	33½	33½
100	Canal Construct	15	14½	14½
600	Castle A M	64¾	64	64
600	Ceco Mfg	44	40	42
1800	Ceco rts	¾	¼	¼
3550	Cen Ill Securities	34½	33	33½
3500	Cent P Serv A	55½	54	54¼
50	Cent & S West pf	99	99	99
6800	Cent&SW Util n	23½	22	23½
50	Chain Belt	50	50	50
100	Chain St Prod	19	19	19
19300	Chicago Corp	35⅝	32	35
1000	Do pfd	49	47½	48
1750	Chicago Pneu	37¾	30¾	30¾
1050	Do pfd	48⅝	47½	48
150	Chicago Yellow C	28¾	28	28
27100	Cities Service	62	59	60
4050	Cities Serv pfs	1⅞	1⅞	1⅞
650	Club Aluminum	5½	5	5
1650	Comw Edison	375	354	355½
200	Con Materials	19	18¾	18¾
400	Consumers	8¼	8	8
50	Do pf	3	3	3
250	Do 7s pfd	65	65	65
18600	Con Chicago cfts	80½	77½	79
50	Cont Steel	38	38	38
18400	Cord Corp	22	21	22
150	Curtis Mfg	29	28	28
250	Com Tele	28¼	27½	27¾
300	Com Water	19½	19¼	19¼
3000	Corp Secur Co	85½	84	84
1950	Decker & Cohn	10	10	10
50	Dexter Co	18	18	18
7850	Edison Co rts	35½	32½	33
250	El Research Lab	5⅞	5⅝	5⅞
50	Emp Gas & Fuel pfd	95	95	95
500	Emp Pub Serv	27⅝	27	27
1100	Foote Gr & Mch	22½	21¾	22½
50	Gen Candy Corp	6	6	6
850	Gen Ice Corp	40	40	40
250	Gen Wat Wks A	29½	29½	29½
50	Gencoln Ptg	23	23	23
1400	Gleaner	121	110	113
500	Godchaux	34¾	34¼	34⅛
750	Grt Lakes Aircft	17¾	14½	15
100	Greif Bros	45	45	45
77200	Grigsby Grunow	51⅞	42	43
300	Harnischfeger	31	30	30
400	Hart-Carter	22½	22½	22½
1150	Houd Hershey A	34½	30	30
950	Do B	34	30	30
150	Hussman Ligonier	28¼	28	28
2700	Inland Utilities	27	26½	
14500	Insul Util Invest	94	85	85
1100	Do pfd 2d ser	100	99	100
700	Iron Fireman	33¾	31	31
200	Jefferson Elec	42	39¼	39¼
100	Kalamazoo Stove	88	88	88
1200	Katz Drug	66	63	63
4900	Kellogg Switch	10½	9	9
1600	Ken-Rad T & L	24⅝	22¼	22½
150	Key Ry Cont pf	22	22	22
150	Keystone Steel	37½	37½	37½
50	LaSalle Extension	2¾	2¾	2¾
100	Lawbeck	94½	92¼	92½
100	Leath	15¾	15¼	15¾
150	Do preferred	41	39¾	40
5900	Libby McNeil	19	17½	17½
100	Lincoln Ptg pf	43½	43	43
50	Lindsay Light	6	6	6
3400	Lion Oil Refining	26⅝	25	25
100	Lynch Glass Mach	20	20	20
750	Manhat Dearborn	50¾	50	50
400	Marks Bros	15¼	15	15
150	Material Service	29	29	29
1550	McGraw Electric	38¾	38½	38⅝
900	Meadows Mfg	5¾	5¼	5⅛
950	Merch & Mfgrs A	28¾	27½	27½
300	Mid-Contint Laun	21	21	21
150	Middle Westrn Tel	26½	26	26
900	Middle West Util	399	370	370
84450	Do new	40¼	37¾	38⅞
8850	Do rights	49¼	45	49½
150	Do 6% pfd	109¾	109¾	109¾
600	Do 8% pfd	119¾	119¾	119¾
50	Do 6% pr hen	110½	110½	110½
400	Do pr lien	125¼	125¼	125¼
1400	Midland United	29¼	26½	29
150	Miss Valley pr L	93	92¼	92¼
50	Do preferred	93	93	93
5750	Mo-Kan Pipe Lin	30⅜	28½	27
200	Modine	65½	65	65½
300	Muncie Gear B	5½	4	4
100	Nachmann Spgfld	54¼	54¼	54¼
150	Nat aBttery	40	38	38
750	Nat Elec Pow A	37	34¾	34¾
450	Nat Reoub Inv	60	60	60
850	Nat Sec Invest	39	36½	37
300	Do ctf	102	101	101
250	Natl Shareholders	23½	23½	23½
900	Nat Standard	40	38	40
1250	Nat Union Radio	23¼	20½	22
850	Noblitt-Sparks	54½	51	51
1050	North Am Car	48	46	46
150	Nor Am G & E	22	22¾	22¾
1750	Nor Am L & P	70¼	70	70
500	No Am W W & E	23	22¼	22¼
500	No & So Am Cp	31⅞	31	31⅞
700	N W Bancorp	87½	86¼	86¼
250	N W Bancorp	1½	1½	1½
300	Pac Pub Serv A	28⅝	28	28
400	Pub Serv rts	38⅝	37	37
200	Penn G & E	20½	20½	20⅝
150	Peoples L & P	52	52	52
1050	Pines Winter	6⅝	5⅝	5⅞
850	Polymet Mfg	35	33¼	34
200	Potter Co	30	29½	30
1250	Process Corp	17½	15	17⅛
50	Quaker Oats pfd	108	108	108
1720	Railroad Shares	12½	12	12⅛
10	Pub Serv n p	326	320	320
1200	Q R S Music	35	32¼	33
20	Reiter Cont	305	305	305
100	Roth Packing	29	29	29
900	Rawhson	45	40	40
750	Rollins Hosiery	54½	53½	54½
200	Ross Gea	42	40	41
650	Rverson & Son	42	40	40
150	Sally Frocks	29	28	29
400	Sangamo Elec	39	37	39
8600	Seaboard Utilities	12¼	11	11¾
100	S Cal Pow A	28	28	28
500	Std Dredging	28	26	27¾
1500	Do preferred	30	29½	30
100	Std Pub Service	20	20	20
1100	Steinite Radio	19	17	17⅝
200	Stone (HO) & Co	35⅝	35	35⅝
200	Studebaker Mf A	23	23	23
1250	Suner Maid	55¼	54	54
200	Sutherland Papr	13¾	13½	13¾
450	Swift & Co	137	136	136
1450	Swift Internatl	33½	31½	31½
50	*Thompson (JR)	40¾	40¾	40¾
250	Time-O-S Contrls	29⅝	29	29½
4350	Unit Corp	19½	16½	18⅝
100	Unit Dry Docks	12	12	12
5	United Gas	50	40	45½
50	West Cont Util	22	22	22
1750	United Reproduc	10	6½	8
2400	U S Gypsum	75	71½	72
250	U S Radio & T	17½	17½	17½
150	U S Lines	31	26	28
3150	Utah Radio	17⅞	15⅝	15⅝
150	Util P & L A	44	44	44
450	Do non vot	26¾	23½	24
15500	Utility & Ind	39½	35½	35⅝
5700	Do pfd	41½	38	38
250	Van Sicklen	28¼	27½	28¼
100	Viking Pump pfd	26½	26	26
1000	Vortex Mfg	26½	24½	24½
800	Do A	30½	28½	28½
100	Wahl	15	14½	14½
150	Warchell pfd	28	27½	27½
300	Ward Mont A	130	130	130
150	Wayne Pump pfd	33½	33	33
1250	Wextark Radio	50½	46	47½
950	Wms Oil-O-Matic	15	13¾	14⅝
200	Winton Engine	6¼	5	5
400	Yates Machine	24	23	23½
3350	Zenith Radio	35¼	30½	31½

BONDS.

$ 7000	Chi C & C 5s '27	66	66	66
6000	C G L & C 5s '37	100¼	100¼	100¼
5000	Consum Gs 5s '36	99¼	99¼	99¼
3000	South Un G 6½s	98½	98½	98½

Total sales, 635,000 shares.

NEW YORK CURB MARKET

NEW YORK, Oct. 23. — (AP.) — Trading on the Curb proceeded with considerable hesitancy today. An early advance sent the favorite utilities up from 2 to 4 points, but a subsequent reaction rapidly cut down the gains, eliminating some of them.

Following is the list of transactions on the New York Curb Exchange, giving all stocks and bonds traded (00 omitted in sales column of stock list; 000 omitted in sales column of bond list):

STOCKS.

Sales.		High.	Low.	2:45.
48	Adams Express	46¼	40	40⅝
1	Aero Industries	15½	15½	15½
4	Aero Underwrit	31⅜	31⅛	31
11	Agfa Ansco	28¼	26	28¼
1	Ainsworth Mfg	38	38	38
1	Air Invest	8½	8½	8½
8	Allegheny Gas	11⅝	11	11
2	Allied Aviation	5	4	4
4	Allied Mills	21	20¾	20¾
24	Allied Pw & Lt	71½	66¼	66¼
2	Do 1st pfd	79⅞	79½	79½
2	Allison Drug B	1	1	1
1	Alum Co Am	374½	374½	374½
2	Do pref	106¾	106¾	106¾
2	Alum Goods	26½	26½	26½
3	Am Brit & Cont	14½	14⅜	14½
11	Am Br Bov B	14½	14	14
4	Am Cit P&Lt A	52	52	52
28	Do B	37	33½	34
25	Am Com Pow A	30⅞	30⅜	30½
12	Do B	49⅜	49¼	49¼
3	Do war	3	3	3
70	Am Cont Oilfld	¼	⅜	¼
25	Am Cyan B	43¼	41½	41½
36	Do rights	6	5⅝	5⅝
3	Am Dept Stors	8½	8½	8½
14	Am Equities	29½	28½	28⅝
4	Am&Fgn P wr	113½	102¼	102¼
15	Am Gas & El	159	150	154
*250	Am Laundry	89	85	85
22	Am Invest B	25⅞	23⅝	23⅝
1	Do war	14⅝	14⅝	14⅝
*250	Am Lt & Trac	314½	299½	299½
1	Am Maracaibo	3⅛	3⅛	3⅛
4	Am Nat Gas	12½	12	12½
25	Am R Mill rts	4	3¼	3⅜
5	Am St P Serv A	28	28	28
450	Am Superpow	42⅝	39½	39¾
4	Do 1st pfd	99½	99	99½
10	Do preferred	92	92	92
1	Am Thread pfd	3½	3½	3½
4	Am Yvette	31½	31	31½
12	Anchor P F nw	17⅜	16½	16½
6	Arcturus Rad T	31⅞	31	31
8	Arizona Globe	3-16	3-16	3-16
25	Ark Nat Gas	19⅞	18⅝	18⅞
125	Do A	19¼	17⅜	18
3	Do preferred	8⅜	8¼	8¼
4	Asso Dye & Prt	6	5⅜	5⅜
40	Asso El Ind Ltd	8	7⅛	7½
32	Assoc Gas & El	61	60	60
115	Do deb rts	24⅞	24⅜	24⅜
44	Do rights	1½	1⅜	1½
1	Assoc Rayon	8½	8½	8½
4	Do preferred	53½	51¾	51¾
1	Atlas Plywood	65	65	65
2	Autom V M cvt	19	18¾	18¾
4	Aviat Cor Am	33	32	32
2	Aviation Credit	15½	15½	15½
2	Aviation Secur	21	20½	20½
*150	Babcock & Wilc	134	132	132
1	Bahia Corp pfd	4½	4½	4½
3	Balab Katz	75	75	75
2	Bancomet	99	99	99
2	Do new	50¼	50¼	50¼
1	Bentley Chain	15	15	15
*25	Bell Tel Can	162	162	162
1	Blaw Knox	52	52	52
6	Bliss Co	34	32½	32½
22	Blue Ridge	15	13½	13½
32	Do cvt pfd	39½	36¼	36¼
52	Brazil Tr & Lt	66	65¼	65¼
16	Brit Am Tob B	29¾	29¾	29¾
7	Do reg	29½	29½	29½
3	Brit Celanese	6	6	6
2	Buff N&EP pfd	24⅝	24½	24⅝
2	Bulova Watch	35	34⅞	35
2	Burco Inc pfd	45	45	45
1	Do war	5	5	5
11	Burma Ltd	4½	4½	4½
1	Butler Bros	27⅝	27⅝	27⅝
8	Bwana MKubua	7	6⅞	7
1	Cable Rad Tube	9½	9½	9½
7	Cable & Wire A	3⅜	3⅝	3¾
22	Do B	2⅝	2½	2½
16	Do pfd	4½	4¼	4½
20	CAM Co vtc	⅞	⅞	⅞
53	Can Marc Wire	6¼	5⅞	5⅞
12	Carib Synd	2¼	2⅛	2⅛
2	Carnegie Metals	14	13½	13½
6	Caterpil Tract	72½	72	72
8	Celanese Co Am	33½	33	33
1	Do pfd 1st pfd	90	90	90
21	Cent At States	14½	13½	14½
35	Cent Pub Ser A	55½	54⅜	55
43	Cen States Elec	55	51	51½
13	Centrifugal Pipe	7	6⅞	7
2	Chain St Stock	29	29	29
2	Chain St Dev	13¾	13¾	13¾
50	Ches & Ohio	69	66⅝	66¾
120	Chi Norwest rts	2¼	2	2¼
850	Cities Service	62	60½	60½
2	Do pfd	94⅜	94⅜	94⅜
345	Do rts	1⅞	1¾	1¾
4	Clark Lighter	4½	4	4
11	Cleve Trac	28⅝	28½	28½
1	Colom Synd	¾	¾	¾
4	Colon Oil	9⅝	9¼	9¼
24	Com Water Serv	19⅞	19⅝	19⅞
*170	Comw Edison	375½	360	360
21	Do rts	34¼	33⅝	33⅝
1	Comw Pow pfd	101	101	101
251	Comw & S war	7¾	6⅞	6⅞
1	Comw Util B	50	50	50
2	Cons Aircraft	25	25	25
21	Cons Cop Min	8⅞	8¾	8¾
31	Cons G & E Bl	122	115½	116
4	Cons G Util A	31	30	30
15	Con Instrument	11¼	10	10
48	Cons Nev Utah	⅛	⅛	⅛
1	Cons R Stores	18½	18½	18½
12	Cont Diamond	34⅞	34½	34⅞
34	Cont Oil M vtc	21⅜	20⅝	21⅜
2	Coon Co	25	25	25
2	Cosden Oil	80	80	80
1	Case Mexicana	3	3	3
21	Cooper Bess pfd	46⅞	46⅞	46⅞
42	Cord Corp	27¼	24	25
21	Cor & Reynolds	35	33	33
2	Do pref	105	105	105
185	Cosden Oil	133¾	129¾	129¾
23	Cortez Silver	⅛	⅛	⅛
1	Cream Wheat n	34⅞	34⅞	34⅞
48	Creole Ptr	8½	8	8½
12	Cresson Gold	½	7-16	7-16
13	Crock & Whlr n	60⅞	56½	56⅞
1	Curtiss Flying	14⅞	14⅞	14⅞
21	CurtissWright w	5⅞	5½	5⅝
11	Darby Ptr	12⅛	11⅜	11⅜
12	Davega Inc	34	33½	33½
4	Do cod	33½	32½	32½
1	Davenport Hos	23	23	23
11	Dayton Air	11⅞	11⅜	11⅞
1	Decca Rec	1⅝	1⅝	1⅝
13	DeForest Radio	13½	12⅝	13
1	DeHavilland new	7¼	7¼	7¼
1	Derby Oil	7	6¾	7
2	Detroit Air	8⅞	8⅞	8⅞
15	Detroit Ed rts	41	40⅛	40⅛
21	Dixie Gas Util	23⅞	21¾	21¾
12	Doehler D C	35	34½	34½
5	Dolores Esper	7-16	7-16	7-16
4	Donner Steel	48	48	48
*30	Dov Chem pfd	105	105	105
*50	Draper Corp	64	64	64
*20	Driver Harris	630	625	630
41	Dubilier Cond	14⅞	14	14
1	Durant oMtor	16½	16½	16½
24	Earl Radio	4⅞	4¼	4⅝
21	East G & F	43	39¼	40½
15	East St Pow B	49	48¼	49
12	East Util A	25	24⅞	24⅞
1	Edison Bros	22	22	22
11	Eisler Elec	26¼	25	25
884	Elec B & S	129⅞	121⅝	121⅝
15	Do pref	104	102⅝	102⅝
82	Elec Invest	204⅜	194¼	194¼
41	Electric Invest pf	102	101⅜	101⅜
26	El Pow Assoc	56⅞	54	54
98	Do A	50⅜	44¼	44½
11	El P & Lt opt w	37	36½	37
20	Electric Share	31⅜	29	29⅜
1	Do preferred	106¾	106¾	106¾
12	Empire Pow	54⅞	53	53
14	Emp Rub Serv A	28	27¾	27¾
1	Employ Reinsur	32½	32½	32½
2	Evans Wal Lead	15½	14⅞	14⅞
2	Falcon Lead Min	3-16	3-16	3-16
3	Fandango Ltd	1¼	1¼	1¼
1	Fansteel Prod	14⅜	14⅜	14⅜
1	Fedders Mfg A	20	20	20
11	Fed Screw	57	56½	56½
1	Federated Metal	32	32	32
11	Ferro Enamel	66¼	66	66
24	Fiat Corp	21⅞	21⅞	21⅞
31	Do deb rts	5	4½	4½
2	Financial Invest	28	28	28
*275	Firestone T&R	231	228	288
*50	Do 7%	110	110	110
11	First Nat Cop	5-16	¼	¼
41	Fokker Aircraft	32⅝	29½	29½
44	Ford Mot Can A	40⅞	33½	38½
13	Do France	9⅞	9⅛	9⅛
21	Do Ltd	15	14⅛	14⅜
15	Foremost Dairy	18⅝	18⅛	18⅛
15	Do preferred	19⅞	19¾	19¾
1	Foremost Fabric	26	26	26
31	Forhan Co A	34	33⅞	34
1	Foundation Forg	7¾	7¾	7¾
42	Fourth Natl Inv	47⅛	42½	42½
21	Fox Theater A	25	24	24
1	Garlock Pack	28⅛	28⅛	28⅛
1	Gen Am Invest	21½	21½	21½
1	Do pfd new	100	99½	99¼
12	Gen Bak new	6¼	5⅞	5⅞
12	Do preferred	65¾	65½	65½
75	Gen El Eng rcts	12⅛	11½	11½
21	Do Germany	40½	40¼	40¼
4	Gen Fireproofg	36⅛	36⅛	36⅛
688	Gen G&E new	20½	19⅞	20
5	Gen Ind Alcohol	27	27	27
15	Gen Ldy Mach	18½	18	18
41	Gen Rlty & Util	26	23	23
1	Do preferred	105	105	105
12	Gen Theater	46⅞	41½	41⅜
5	Gerrard	28½	28⅛	28⅛
1	Glen Alden Coal	131¼	128	128
15	Globe Underwrt	21	21	21
12	Godchax Sug B	36¾	36½	36¾
1	Gold Coin	¼	¼	¼
41	Gold Seal Elec	10½	9½	9½
13	Golden Cen Min	8¾	7½	7½
2	Goldfield Cons	¾	¾	¾
32	Goldman Sachs	93⅜	90	90
4	Gorhm Knitbac	4½	4	4
4	Grd Rap Varn	15	12⅞	12⅞
7	Graymur	55½	55	55
*150	Great A&P new	317	311	315
*80	Do 1st pfd	115⅞	115⅞	115⅞
18	Grocery Str Pr	16	16	16
9	Ground Gripper	37	37	37
49	Gulf Oil Cor Pa	183¾	178⅞	179⅛
2	Great Sches p pf	83½	81	81
27	Grant Co rts	3¼	3	3¼
22	Grigs Gruno rts	2	1½	1½
2	Guenther Law	30	30	30
1	Griffith D W	1¼	1¼	1¼
7	Hall Print	32⅜	32¼	32¼
1	Hamble Cor ctf	65	65	65
2	Hap Candy Inc	2½	2	2
1	Hartman Tob	25½	25½	25½
22	Haygart Corp	58¼	56	56
9	Hecla Min	16⅛	16	16
24	Helena Rubinst	12⅜	10⅝	10⅝
14	Hercules Motor	32	31⅝	31⅝
48	Hir Walk G&W	13	12½	12½
16	Hires Co	30	28	28½
4	Holl Gold Min	5½	5½	5½
8	Homaokla Oil	3½	3¼	3¼
22	Houst Gulf Gas	16⅜	16	16⅜
29	Hud Bay M & S	16	15⅜	15⅜
8	Humble O & R	116	115½	115½
19	Hydro Elec	58½

EVENING SUN-TELEGRAPH MARKETS

Exchange Topics — *Biggest Year for J. & L.*

Stock Exchange Topics

Wintry Weather in West Delays Business on N. Y. Exchange.

WITH New York enjoying spring-like weather, it was hard to realize that wintry conditions prevailing west of Buffalo and Pittsburgh were a factor, as those in wire house circles suggested in making for sluggishness of trading in early dealings. But the weather map showed the Central West in the grip of wintry weather, with heavy rains, snow and sleet making for considerable interruption to wire service. The situation was alleviated somewhat as the day progressed after having held much potential business in restraint during the forenoon.

Reduction of ⅛ of 1 per cent in rates of all maturities by leading dealers in the acceptance market announced late yesterday was followed this morning by a further cut of ⅛ of 1 per cent additional in five and six months' bills. This development fits in with the trend of things in the general money market, and quite naturally is looked upon as foreshadowing a cut in the bank rate here possibly in the near future. The 90-day bill rate is now 5⅛-5 per cent or practically a full 1 per cent under the bank rate here. Foreign exchanges, particularly sterling which rose ⅛ of a cent, were strengthened by the change in the bill rates.

THE approach of the United States Steel dividend meeting is attracting fresh attention to the probable showing to be made in the statement for the September quarter to be issued next Tuesday. The statement for the quarter ending June 30 showed $5.84 earned on the 8,030,000 shares, the increased capitalization, and the general expectation is that the earnings for the September quarter will be materially in excess of that amount. This means that earnings for the current year will be in excess of $20 per share as it is expected that the December earnings will also make a good showing and that the statement for the December 30 quarter will be bettered to a considerable extent by the fact that the bonded debt provided for through the issue of new stocks will be extinguished before the December 31 quarterly statement is issued.

Under ordinary circumstances, the action of the stock market since last Wednesday would bring a substantial decrease in brokers' loans because there has been real liquidation reported by a number of the larger commission houses in several sessions and weak long positions were eliminated to a great extent. However, at least 10 subscription rights for additional stock will figure in the Federal Reserve Bank's brokerage loans report. The four largest are Bethlehem Steel, Pacific Gas and Electric, St. Regis Paper and Union Carbide, and involve approximately $185,000,000. It is estimated that the total required for such subscription rights for the 10 companies will be in the neighborhood of $270,000,000. This may keep down the possibility of any substantial reduction in the coming loan report.

OFFERINGS of Pressed Steel Car stock have come on the market recently based on a report widely circulated that the company will have an unsatisfactory year and that the preferred dividend will have to be paid out of surplus. Dow, Jones & Co. several weeks ago estimated that the preferred dividend would be covered and a balance shown for the common shares. Officials now confirm this estimate and report that the present volume of business booked is satisfactory and that the preferred dividend will be more than earned.

It is evident that Wall street is not yet over the shock of the drastic break of recent days. Much of the underlying buying power in the market has been eliminated by the lower prices established. Outsiders who have been on the side-lines for some time awaiting reasonable buying levels have not yet shown signs of coming into the market on a large scale. Thus the only sources of demand seem to be from those who are supporting the market on sharp reactions and from the short interest.

Industrial Growth Falls Off in N. Y.

NEW YORK, Oct. 23.—A committee of 25, appointed last spring by the state-wide economic congress to consider New York's industrial and economic ailments, reported today a decline in industrial growth, both in upstate New York and in New York City. The report attributes this in part to westward and southward movements of manufacturing.

Crocker-Wheeler Calls Preferred

NEW YORK.—Crocker-Wheeler Electric Manufacturing Company has called for retirement on November 4 the total outstanding preferred stock amounting to $863,200 at $108 a share.

Dividend Notices

HARBISON-WALKER REFRACTORIES COMPANY.
Pittsburgh, Pa., October 21, 1929.
DIVIDEND—Directors have declared for quarter ending December 31, 1929, dividend of ONE AND ONE-HALF (1½%) PER CENT ON PREFERRED STOCK, payable January 20, 1930, to stockholders of record January 10, 1930. Checks will be mailed.
P. R. HILLEMAN, Secretary.

HARBISON-WALKER REFRACTORIES COMPANY.
Pittsburgh, Pa., October 21, 1929.
DIVIDEND—Directors have declared an extra dividend of TWENTY-FIVE CENTS per share on the no par COMMON STOCK, payable December 2nd, 1929, to stockholders of record November 22nd, 1929. Checks will be mailed.
P. R. HILLEMAN, Secretary.

HARBISON-WALKER REFRACTORIES COMPANY.
Pittsburgh, Pa., October 21, 1929.
DIVIDEND—Directors have declared quarterly dividend of FIFTY CENTS per share on the no par COMMON STOCK, payable December 2nd, 1929, to stockholders of record November 22nd, 1929. Checks will be mailed.
P. R. HILLEMAN, Secretary.

Year to Be Biggest in History of J. & L.

By GEORGE H. SNYDER.

EARNINGS of the Jones and Laughlin Corporation in the third quarter slid off to a moderate extent in comparison with the record second quarter but, in spite of this, the profits for the three months were greater than those of any quarter of last year. The recession was due to the fact that mills were not pushed at quite as high a rate as during the early months of last summer.

Further recession is to be expected in the present quarter since prices have weakened and the rate of operations, while still good, is not as high as a month ago.

The present year will establish a record in earnings. Net profit for the first nine months of this year was $16,995,913. This was equivalent to $24.14 a share on the 586,320 shares of common stock after deducting preferred dividends. It was greater than net profit for the full year of 1928 when $15,568,687 was earned.

Expanding Profits

WITH only a few temporary set backs the company has been showing persistent gains in its profits during recent years. The following table shows quarterly earnings for the past three years:

Quarter	1929	1928	1927
First	$ 5,254,179	$ 2,903,457	$ 3,658,724
Second	6,051,508	4,241,091	3,576,079
Third	5,690,226	4,504,905	2,607,013
Fourth	....	3,919,234	1,397,123
Total	$16,995,913	$15,568,687	$11,238,939
Earned per share	$24.14	$19.99	$12.49

It will be noted that, with the single exception of the first quarter of 1928, each quarter in the period covered by the table shows a gain over the corresponding quarter of the preceding year. Profits for the first nine months of the present year have been nearly double those of the same period of 1927.

Position Unique

THE position of Jones and Laughlin in the steel industry is unique. The company is the second largest independent. Its steel making operations are concentrated at two points within a few miles of each other in the Pittsburgh district.

Plants at both of these locations are able to use cheap river transportation for gathering raw materials and shipping finished products. The company has its own ore mines, its own coal mines and its own facilities for transporting these materials. These consist of lake ships and one of the largest river fleets. The canalization of the Ohio has opened the way for the shipment of steel to points on the Mississippi during the entire year.

Strongest Independent

FINANCIALLY the company is probably the strongest of the independents. With total assets of $209,908,130 it had a funded debt of only $12,656,000 at the end of 1928. Cash of $14,100,260 exceeded this indebtedness. Marketable securities of $25,611,445 were more than twice this obligation. Total current assets were six times the funded debt and were more than seven times current liabilities of $10,171,499.

While the company appears to have been keeping aloof from the consolidation scramble now under way in the industry its strong position makes it able to meet any contingency which future developments may present. In recent years a large share of earnings has been put back into new plants to keep the properties in a thoroughly modern condition. These improvements have included new by-product coke plants, coal mines and seamless tube mills.

Dividends Conservative

Directors have been conservative in their dividend disbursements. At present the stock is paying $9 a year in the form of extras of $1 and regular dividends of $1.25 each quarter. For the past six months profits have been nearly four times this rate.

At the end of 1928 surplus amounted to $61,219,464 and since that time $10,599,552 has been added after paying dividends on the two classes of stock. There is a total of $57,632,000 of 7 per cent preferred stock outstanding.

WALL STREET HEARS

That Federal Reserve authorities believe a reduction in the New York rediscount rate would help business at this time, but that it might lead to a dangerous resumption of wild speculation, more than offsetting its advantages.

That brokers' loan figures this week will show no substantial decline, despite the enormous liquidation of stocks, owing to the necessity of paying for some $270,000,000 worth of new financing in the week covered by these figures.

That crude oil price cutting in California represents merely a local situation, that it is designed primarily to bring several smaller producers into line with the conservation program.

That any sustained rally in stock prices during the near future will be hampered by the fact that many traders who have held their stocks during the decline are thoroughly frightened and only await a fair rally to unload.

National Biscuit Profits Increase

NEW YORK, Oct. 23.—National Biscuit Company reports for the quarter ended September 30 net income $5,791,645 after taxes and depreciation equal after preferred dividents to $2.23 a share on common, versus $5,472,124 or $2.10 a share in preceding quarter and $4,682,618 or $1.92 a share in 1928 quarter. Net income for nine months was $15,973,225 or $6.11 a share on common, versus $13,037,690 or 5.31 a share in the 1928 period.

Give Yiddish Play As Palestine Benefit

A Yiddish play for the benefit of Palestine Relief will be given tonight at the Lando Yiddish Theater on Center avenue. The benefit performance is under the auspices of the Maccabean Zion Camp, a group of active Zionist workers affiliated with the Order Sons of Zion.

Du Pont Earnings Above Last Year

NEW YORK, Oct. 23.—E. I. Du Pont de Nemours & Co. earned $5.46 a share on 10,153,014 average common shares outstanding in nine months ended September 30, compared with $5.19 a share on 9,315,803 shares in the like period in 1928.

ODD LOT QUOTATIONS

WANTED.

Shares.		Price.
30	American Vitrified Products	15
20	American Vitrified Products	15
5	Commonwealth Trust	325
15	Follansbee Bros. pfd.	95
10	Mesta Machine	260
10	Shamrock Oil	16
5	Wiser Oil	14½

OFFERED.

Shares.		Price.
2	Allegheny Steel	70
40	American Vitrified Products	17
90	American Vitrified Products pfd.	79
10	Follansbee Bros. pfd.	100
50	Joseph Horne	37½
10	National Fireproofing pfd.	98
10	National Fireproofing pfd.	39
10	Penn Federal pfd.	88
11	Pennsylvania Industries	26
10	Pruett-Schaffer pfd.	30
10	Standard Plate Glass pr. pfd.	25
10	Suburban Electric	20½
45	William Zoller pfd.	98

Bankers Acceptance Rates Are Reduced

NEW YORK, Oct. 23.—It is understood that a cut of ⅛ per cent in rates for prime bank acceptances put into effect this morning will be followed by an equal lowering of its buying rate for bills by New York Federal Reserve Bank and that the change in situation has been due to receipt of a buying order for a large block of bills for account of a very prominent foreign financial institution.

Until yesterday New York Federal Reserve Bank was said to have been not particularly active as a buyer of bills, but order referred to has caused an active demand.

Jewish Body Loans Soviets $9,000,000

MOSCOW, Oct. 23. — (AP.) — The American Society for Jewish Farm Settlements in Russia has granted the Soviet government a $9,000,000 loan for a period of 17-19 years at 5 per cent. The loan, which will be handled by the Chase National Bank, will be issued in 40 quarterly installments of $250,000 each for a period of 10 years, beginning in 1929.

Reparation on Sand Freight Rate Asked

HARRISBURG, Oct. 23.—(AP.)—The National Plate Glass Company, Blairsville, filed a petition with the Public Service Commission asking reparation for alleged excessive charges by the Pennsylvania Railroad for hauling sand from Newton-Hamilton and McVeytown to Blairsville. The commission last March issued an order against the railroad instructing a reduction in the freight rates.

LIVESTOCK MARKETS

Pittsburgh.

Brinkman, Wood & Beck, livestock commission merchants, furnish the following quotations:

Cattle—Receipts light, market steady. Good to choice, $12.60; good, 1,300 to 1,400 pounds, $11.75@12.25; medium, 1,200 to 1,300 pounds, $11.00@11.75; tidy, 1,050 to 1,150 pounds, $11.75@12.50; fair, 900 to 1,100 pounds, $9.75@10.75; common, 700 to 900 pounds, $7.50@9.00, common to good fat bulls, $6.00@9.50; common to good fat cows, $4.00@9.00; heifers, 700 to 1,100 pounds, $8.00@10.00; fresh cows and springers, $35.00@135.00.

Hogs—Supply 17 double deck loads; market active at steady prices on best weight grades; lower on pigs and light weights. Extreme heavy hogs, $9.50@10.00; light heavy hogs, $10.00@10.15; heavy mixed, $10.15@10.25; mediums, $10.25@10.30; heavy yorkers, $10.25@10.30; light yorkers, $9.50@9.75; pigs, $9.50@9.75; roughs, $8.00@8.75; stags, $5.00@7.00.

Sheep and lambs—Supply 2 double deck loads; market strongest on choice lambs; other grades lambs and sheep steady. Prime wethers, $6.75@7.00; good mixed, $5.75@6.25; fair mixed, $4.50@5.50; culls and common, $2.00@4.00; culls to choice lambs, $11.00@13.25; heavy lambs, $11.50@12.50; skip cull lambs, $6.00@8.00.

Calves—Receipts fair; market steady. Veal calves, $16.50@17.00; heavy and thin calves, $7.00@14.00.

Chicago.

Hogs—Receipts, 22,000 head, including 5,000 direct; market mostly 15c to 20c higher; active at advance; top, $9.85; bulk good to choice, 160-300 lbs. weight, $9.65@9.80; packing sows, $8.25@8.90; butchers, medium to choice, 250-300 lbs., $9.25@9.80; 200-250 lbs., $9.35@9.85; 160-200 lbs., $9.35@9.85; 130-160 lbs., $9.15@9.80; packing sows, $8.00@8.90; pigs, medium to choice, 90-130 lbs., $8.85@9.60.

Cattle—Receipts, 12,00 head. Calves—Receipts, 2,500 head; largely beef steer run, with long yearlings and light steers grading good and better predominating; early trade steady but slow; some killers bidding lower; early top light yearlings, $16.00; heavies, $15.75; slaughter classes, steers, good and choice, 1,300-1,500 lbs., $13.00@16.25; 1,100-1,300 lbs., $13.00@16.50; 950-1,100 lbs., $13.25@16.50; common and medium, 850 lbs. up, $8.50; fed yearlings, food and choice, 750-950 lbs., $13.75@16.50; heifers, good and choice, 850 lbs. down, $13.50@15.25; common and medium, $8.00@13.50; cows, good and choice, $8.25@10.75; common and medium, $6.50@8.25; low cutter and cutter, $5.00@6.50; bulls, good and choice (beef), $8.75@10.25; cutter to medium, $7.25@8.85; vealers (milk-fed), good and choice, $12.50@15.00; medium, $11.50@12.50; cull and common, $7.00@11.50; stocker and feeder steers, good and choice, all weights, $10.00@11.75; common and medium, $8.25@10.00.

Sheep—Receipts, 18,000 head; market opening strong to shade higher; early sales native lambs, $12.50@12.75; fat ewes, $4.50@5.25; feeding lambs slow, quotable lower; lambs, good and choice, 92 lbs. down, $12.25@13.25; medium, $11.00@12.25; cull and common, $7.50@11.00; ewes, medium to choice, 150 lbs. down, $4.00@5.50; cull and common, $2.25@4.00; feeder lambs, good and choice, $12.35@13.35.

East Buffalo.

Hogs—Receipts, 600 head; holdovers, 1,200 head; slow, 15@25c under Monday's average; bulk, 160-260 lbs., $10.10@10.20; 120-150 lbs., $9.75@10.00; packing sows, $8.25@8.75.

Cattle—Receipts, 50 head; slow, steady; medium steers, $12.00; butcher cows, $7.75@8.50; cutter grades, $4.25@7.00.

Calves—Receipts, 200 head; vealers draggy, mostly steady; good to choice, $17.00@17.50.

Sheep—Receipts, 500 head; fat lambs 25c lower; others steady; good to choice, $13.00@13.25; medium to strong weights, $11.50@12.25; throwouts, $10.00@10.50; fat ewes, $5.25@6.00.

Cincinnati.

Hogs—Receipts, 2,800 head; held over, 307 head; active; 180-260 lbs., 10c to 20c higher; lighter kind strong to 25c higher; heavies steady; good and choice, 170-260 lbs., $10.00@10.10; heavier kind scarce, 120-170 lbs., $9.50@9.75; sows steady; bulk, $8.00@8.25.

Cattle—Receipts, 400 head; held over, 1,550 head; calves, 275 head; slow, steady; steers and heifers, $8.00@11.50; butcher cows, $7.00@8.50; cutters, $5.00@6.25; bulls, $6.50@8.50; veals $1 lower; early top, $15.00.

Sheep—Receipts, 250 head; steady to strong; best light lambs, $12.50; good light ewes, $5.50.

THE PRODUCE MARKET

The demand for fruit and vegetables was dull today at the wholesale produce markets in Pittsburgh. There were no changes in quotations.

The poultry markets remained steady, demand fair, supply adequate with no changes in quotations.

The butter, egg and cheese markets rested fair, supply nominal, demand good with no changes in quotations.

Car lot supplies were nominal with 470 cars on track. Arrivals included 26 cars of apples, 2 cabbage, 1 cantaloupes, 1 cranberries, 73 grapefruits, 8 lettuce, 2 onions, 4 oranges, 1 pears, 2 turnips, 6 potatoes, 3 sweet potatoes and 7 tomatoes.

HAY AND GRAIN.

Receipts.

Baltimore and Ohio Railroad—Three cars of hay and 2 oats. Pennsylvania Railroad—Ten cars of hay, 8 shelled corn, 1 oats and 1 barley.

HAY.

Standard timothey	$19.50@20.00
No. 1 timothy	20.00@21.00
No. 2 timothy	17.50@18.50
No. 1 light clover mixed	19.00@20.00
No 1 clover mixed	19.00@20.00
No. 1 clover	19.00@20.00

STRAW.

Oat	$12.50@13.00
Wheat	12.50@13.00

YELLOW CORN.

No. 2 shelled	$ 1.06@ 1.07
No. 3 shelled	1.05@ 1.06

OATS.

No. 2 white	.54@55½c
No. 3 white	.52@53c

PRODUCE.

Beans, hamper	$2.00@2.50
Beets, bushel	$1.00@1.25
Cabbage, crates	$4.00@5.00
Cauliflower, Cal., crates	$2.25@2.50
Do crate	$2.00@3.50
Celery, Ohio, dozen	$1.00@1.50
Do crate	$8.00@9.00
Cucumbers, dozen	$1.50@2.50
Do hamper	$2.50@2.75
Lettuce, Iceberg, crate	$2.00@4.50
Mushrooms, basket	$1.50@1.75
Do pound boxes	.50@75c
Onions	$2.50@3.50
Do crate	$2.00@2.25
Peas, crate	$3.00@3.50
Potatoes, sack	$4.50@5.00
Do barrel, new	$5.75@6.00
Peppers, Florida, crate	$1.00@1.25
Radishes, dozen	.18@25c
Sweet potatoes hamper	$1.50@3.00
Spinach, bushel	$1.00@1.50
Tomatoes, lugs, chip	.30@40c
Turnips, bushel	$1.25@1.50

FRUITS.

Lemons, Cal., box	$3.00@9.50	Grapes	$1.50@2.25
Bananas, bunch	$3.50@4.50	Plums	$1.00@1.50
Oranges, Cal., Box	$4.00@6.50	Apples, domestic bu. new	$1.75@2.50
		Figs, fresh	$1.50
		Apples	$3.00@3.50

BUTTER AND CHEESE.

Prints	51@51½c	Longhorns	26@27c
Tubs	49@50c	Impt Swiss	52@53c
O & P	46@47c	Do Wiscon.	43@44c
CHEESE.		Swiss old 25-lb. avg.	35@36c
N Y old full cream	33@34c	Brickstein, 5-lb. brick	25@26c
Do new full cream	29@30c	Limburger	33@34c

EGGS.

Nearby, select hennery white, fresh	47@48c	Brown, fresh selected	43@44c
Western fresh selected	44@45c	Current price	37@38c

PROVISIONS.

HAMS.		PORK SALT MEATS	
14 to 16 lbs.	31c	Bellies, 20 to 25 pounds	18c
12 to 14 lbs.	31c	DRY SALT SMOKED MEATS.	
10 to 12 lbs.	31c	Bellies, 20 to 25 pounds	21c
Skinned hams, 16 to 20 lbs.	33c	BEEF CUTS.	
Rosevale	44c	Ribs of beef, native	28c
Do skinned	49c	Short loins, native	35c
PORK CUTS.		Do medium	34c
Loins, 8 to 12 pounds	32c	Chucks and shoulders, native	23c
Breakfast bacon, 8 to 12 lbs.	26c	Do medium	22c
Clear, 6 to 8 pounds	27c	Long loins, native	29c
LARD.		Rounds, native	30c
Pure, tierces	14½c		
Do 1-pound prints	15c		

GROCERIES.

ROASTED COFFEE.		RICE.	
Ariosa, lb.	36c	Extra fancy head, lb.	6½@7c
Fancy Santos, lb.	39c	Do Blue Nose, fancy, lb.	5¾@6c
Mocha, lb.	46c	BEANS.	
FLOUR.		Navy, fancy Mich., lb.	11½c
Spring wheat, barrel	$8.30	Red Kidney	11½c
Winter	$7.50	Cal lima, lb.	10c
Rye	$7.20	PEAS.	
SUGAR.		Marrowfat	8½c
Cane, granulated, per cwt.	$5.00	Yellow split	9½c
Do powdered	$6.10	Green split pound	16½c

POULTRY.

LIVE.		Geese, lb.	25@26c
Hens, Leghorns	25@26c	Ducks, lb.	28@30c
Do heavy	30@32c	HOG DRESSED.	
Broilers, colored	30@35c	Hens, heavy, pounds	36@38c
Do Leghorns	25@30c	Broilers	40@45c
Roosters, lb.	20@22c	Square, jumbo dozen	$10.00@14.50
Pigeons, pr.	45@50c	Do com.	$4.50@7.00

Liverpool Grain Market.

LIVERPOOL, Oct. 23.—Wheat was due unchanged to ¼ penny up. Opened ¼ to ½ off and at 1:20 p. m. was unchanged to ¼ off.

EATON MERGER CAUSES TALK

YOUNGSTOWN, O., Oct. 23.—Selection of Thomas L. Girdler, of Pittsburgh, to assist the Cyrus S. Eaton group, Cleveland, in perfecting plans for consolidation of its various steel properties, has renewed speculation as to scope of the consolidation which is in the making. Girdler resigned as president of Jones & Laughlin to assist in merging the Eaton-controlled plants into a unified grouping. This step is regarded here with considerable significance.

Independents included in the Eaton plans include companies in Youngstown, Pittsburgh, Chicago, Cleveland, Buffalo, Canton and Massillon.

A corporation rivaling Bethlehem Steel Corporation in many of its capacities, is to be created, with Youngstown independents as the nucleus.

A. P. I. Crude Report Shows Big Increase

NEW YORK, Oct. 23.—(AP.)—The daily average gross crude oil production in the United States increased 65,100 barrels for the week ended October 19, totaling 2,903,200 barrels, says the weekly summary of the American Petroleum Institute. The daily average production east of California was 2,020,700 barrels, an increase of 55,100 barrels.

Daily average imports of petroleum at principal ports for the week ended October 19 were 317,286 barrels compared with 261,857 for the previous week and 303,929 for the four weeks ended October 19.

Daily average receipts of California oil at Atlantic and Gulf coast ports for the week ended October 19 were 119,429 barrels, compared with 63,000 for the previous week and 74,929 for the four weeks ended October 19.

Freight Traffic Lower in Week

WASHINGTON, Oct. 23.—Freight traffic on American roads during the week of October 12 was almost up to the volume of the preceding week, but well below that of the same week last year.

Figures which follow give the car loadings as reported to the American Railway Association: Week ending October 12, 1,179,008 cars; preceding week, 1,179,047 cars; same week last year, 1,190,741 cars.

RAILROAD EARNINGS

Union Pacific System:

	1929.	1928.
September gross	$ 21,465,905	$ 23,205,064
Net oper. income	5,392,657	7,585,823
Nine months gross	159,362,406	154,999,783
Net oper. income	29,956,588	27,690,614

Missouri Pacific:

September gross	$ 12,946,883	$ 11,911,227
Net oper. income	2,711,985	2,413,506
Net income	1,600,610	1,421,104
Nine months gross	104,440,279	96,257,878
Net oper. income	18,031,622	15,182,635
Net income	8,889,068	6,258,806

Hudson-Manhattan:

	1929.	1928.
Sept. gross	$ 1 002,525	$ 978,936
Net after taxes	497,413	450,463
Surplus after chgs.	162,732	115,041
9 months' gross	9,264,632	9,179,240
Net after taxes	4,566,382	4,385,088
Surplus after chgs.	1,544,005	1,365,640

Soo Line System:

	1929	1928.
Sept. gross	$ 4,944,479	$ 5 405,826
Net opertg. income	1,262,176	1,611,472
Surplus after chgs.	701,842	1,019,951
9 months gross	36,873,093	35,819,146
Net opertg. income	6,478,596	5,304,019
Surplus after chgs.	1,400,006	142,236

Gulf Coast Lines:

	1929	1928
September gross	$1,125,414	$1,100,144
Net operating income	247,949	227,407
Net income	81,471	71,910
Nine months gross	11,575,073	11,169,100
Net operating income	2,323,899	2,185,309
Net income	822,832	752,398

Norfolk Western:

	1929	1928
Sept. oper. revnues	$10,415,032	$9,376,588
Net operating income	4,223,137	3,386,589
Net income	4,044,013	3,076,794
Nine months operating revenue	86,569,996	76,963,303
Net operating income	31,610,926	22,766,992
Net income	29,600,686	20,017,161

STANDARD OIL SUBSIDIARIES

(Reported by Kay, Richards & Co.)

	Bid.	Ask.
Anglo-Am Oil non vot.	13	14½
Do voting	14½	15⅛
Borne Scrymser	27	30
Buckeye Pipe Line	67	68
Chesebrough Mfg	170	180
Continental Oil	21¼	21½
Cumberland Pipe Line	55	60
Eureka Pipe Line	51	57
Galena Signal Oil	6	6¼
Humble Oil	115	117
Illinois Pipe Line	300	304
Indiana Pipe Line	35½	36
International Petrol	27¾	28
Imperial Oil Ltd.	35¼	35¾
National Transit	19	20
New York Transit	16	19
Northern Pipe Line	48	54
Ohio Oil	76	76½
Penn Mex	25¼	29
Solar Refining	35	37½
Southern Pipe Line	21½	22
South Penn Oil	45¼	45¾
South West Penn P L	56	60
Standard Oil Ind.	54½	55
Standard Oil Kan.	31	31½
Standard Oil Ky.	43	43¼
Standard Oil Neb.	46½	48½
Standard Oil Ohio	107	110
Do preferred	116	119
Swan & Finch	10	13
Vacuum Oil	119	121

Royal Dutch to Increase Capital

AMSTERDAM, Oct. 23.—Royal Dutch Company has called a meeting of stockholders for November 6 to act upon a proposal to increase common stock of company from 600,000,000 guilders to 1,000,000,000 guilders. Action will also be taken on some minor changes in by-laws of company.

NEW OFFERINGS

New security offerings today include:

The port of New York authority $30,000,000 New York-New Jersey interstate bridge 4¼ per cent gold bonds, series B, dated November 1, 1929, due each November 1, 1939 to 1953, inclusive. Priced to yield from 5.15 to 4.86 per cent, according to maturity. Offered by a syndicate composed of the National City Company, Harris, Forbes and Company, Brown Brothers and Company, and others.

The American Superpower Corporation, 100,000 shares, first preferred stock, $6 series. Priced at $99 a share and accrued dividends, to yield more than 6.05 per cent.

Province of Saskatchewan, Canada, $2,000,000 30-year 5 per cent non-callable debentures, dated November 1, 1929, due November 1, 1959. Priced at 99¾ and interest yielding more than 5 per cent. Offered by a syndicate including the Dominion Securities Corporation, Wood, Grundy & Co., Canadian Bank of Commerce and others.

Equitable Trust To Change Stock

NEW YORK, Oct. 23.—Equitable Trust Company has called two meetings of stockholders on November 6 and November 7 for the following purposes:

On November 6 the capital will be reduced to $37,200,000 from $46,500,000 and the par value of stock reduced to $20 from $100. On the following day, stockholders will vote on an increase in capital to $50,000,000 from $37,200,000, new stock to be offered at $70 per share.

The offering, it is understood, will be on the basis of one additional share for each three shares held.

Fining-Squire Plaint Held Guilt Evidence

James A. Hemstreet, head of the touring information bureau of the Automobile Club of Pittsburgh, speaking at the noon meeting today of the Swissvale Rotary Club, said the average motorist who complains about "fining squires" is almost invariably guilty.

Virginia Standard Restrained by Court

RICHMOND, Va., Oct. 23.—Federal Court here has restrained Standard Oil Company of Virginia from using the word "Standard," at the request of Standard Oil Company of New Jersey.

COAL MEN JOIN CREDIT BODY

CINCINNATI, O., Oct. 23.—(AP.)—Formation of the wholesale coal distributing group of the National Association of Credit Men was accomplished at a meeting of prominent coal leaders of the mid-West here.

A national committee which will meet at Chicago soon to complete final organization plans was named as follows: J. E. Sugden, Jr., Pittsburgh Coal Company, chairman; Harry Gardner, Koppers Coal Company, Cincinnati, vice chairman; J. E. Vaughn, Jr., representing the National Association of Credit Men at Chicago, secretary; F. E. Woodruff, of Cleveland, F. J. Boda, of Chicago, and D. W. Baird, of Detroit.

Pittsburgh, Cleveland, Detroit, Cincinnati, Chicago, Toledo, Columbus, Indianapolis and St. Louis were represented at the meeting. The coal distributors, already organized locally, decided to consolidate into a national organization for interchange of credit and collection information.

Heads of mining companies representing an annual production of more than 300,000,000 tons of bituminous coal will assemble here today to attend the twelfth annual meeting of the National Coal Association which will continue for three days. The program will be devoted largely to marketing phases of the industry. Besides this aspect, the question of safety taxation and government relations, including prospects of organized labor to limit the injunctive power of courts, will be discussed.

Nickel Plate Road Income Up Sharply

NEW YORK, Oct. 23.—New York, Chicago and St. Louis Railroad Company reports for quarter ended September 30 net income $2,886,650 after charges equal after preferred dividends to $6.97 a share on 337,074 common shares against $1,642,931 or $3.27 a share on common in preceding quarter and $1,374,523 or $2.61 a share on 319,544 common shares in 1928 quarter. Net income for nine months to September 30 was $6,381,033 or $14.12 a share on common against $3,996,145 or $7.43 a share on common shares outstanding in 1928 period. Net income for month of September was $1,690,829 against $747,835 in September, 1928.

CLAIRTON NUT COKE

Now! Prepared by the New Dry Cleaning Process

BETTER, more healthful heating for the home . . . greater heat, less shoveling, less ash. And a house kept uniformly warm all winter through.

Clairton Nut Coke is *dry cleaned!* Slate and rock are inherent in all coal. Coke is made from coal. But in Clairton Nut Coke this slate and rock are first *blown* out. It means new comfort, new ease, in home heating.

More Heat

A shovel of coal weighs 1½ times a shovel of Coke, but gives no more heat! The shovel of coal does give more smoke, more soot, more ash . . . more work.

Save

One-half the work is saved when you use Coke; one-half the ash is done away with; practically all soot and all smoke is eliminated.

Use Clean Coke

Clairton Nut Coke is a home product. The coke is screened and rescreened, then passes over a vibrating perforated table, where all impurities such as rock and slate found in coal are removed by this dry cleaning process. Convenient, dust free, easily handled, economical.

Use coke for economy, convenience, comfort; Clairton Nut Coke . . . it's *dry cleaned.*

Heat Your Home Easily

Don't face this winter without a plentiful supply of dry-cleaned Clairton Nut Coke. Your present coal furnace with Clairton Coke will give you a new measure of heating satisfaction.

Let us send the Hickman, Williams Service Man. He will tell you how to get the most satisfaction from your furnace, how to reduce your season fuel costs.

Telephone Today

A call will put at your service the Hickman, Williams man, or we will give you the name of the nearest dealer in Clairton Nut Coke . . . *dry cleaned.*

Cold weather may slip in any night now. A telephone call will enable you to be all prepared for the most comfortable winter you've ever known.

CLAIRTON NUT COKE

More Heat — Less Ash — Cleaner

Meet Mr. Clairton Nut Coke

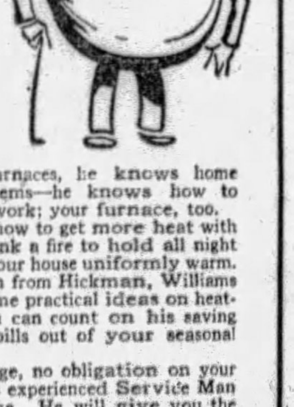

HE KNOWS furnaces, he knows home heating problems—he knows how to make all furnaces work; your furnace, too.

He can tell you how to get more heat with less ash, how to bank a fire to hold all night *sure*, how to keep your house uniformly warm.

This Service Man from Hickman, Williams & Company has some practical ideas on heating economy. You can count on his saving you a few dollar bills out of your seasonal fuel costs.

There is no charge, no obligation on your part, in getting this experienced Service Man to call at your home. He will give you the most advanced information on home heating. Just ask for the Service Man when you telephone.

Private Exchange: ATlantic 2400-5

HICKMAN, WILLIAMS & CO., INC.
1607 Oliver Building • Pittsburgh
Private Exchange: ATlantic 2400

Clairton Nut Coke is Sold by

PITTSBURGH

W. Becker, 1012 Woods Run Ave., N. S., LInden 1806
Alex Black Coal Co., 3126 Liberty Ave., GRant 8623
A. J. Brown & Sons, Rear 6542 Rowan Ave., HIland 6317-2833
Corliss Coal Co., 200 Corliss Ave., FEderal 2672
Duquesne Coal & Fuel Co., Hamilton Ave. and Broad St., HIland 6680
East Liberty Coal & Supply Co., 6620 Hamilton Ave., HIland 8181
Homewood Coal & Supply Co., Clifford St. & P. R. R., MOntrose 5037
Edward Henning, 312 Brownsville Rd., Mt. Oliver, LAfayette 1458
A. N. Jockel & Co., 243 Madison Ave. N. S., FAirfax 0603
Junction Coal & Coke Co., 3300 Liberty Ave., FIsk 1182
Keller Brothers, Hamilton Ave. and Lambert St., HIland 1103
D. J. Kennedy Co., 7535 Thomas Ave. Cor. Braddock, HIland 7100
Wm. Lang & Sons, Warrington Ave. Nr. Liberty Tubes, LAfayette 0416
McCrady Brothers Co., Braddock, Homestead, Wilkinsburg, East End and North Side, Main Office: BRandywine 1600
Pittsburgh Coal Co., Retail Dept., 306 Diamond St., ATlantic 3404
Schenley Fuel & Supply Co., Joncaire St. & B. & O., MAyflower 6172-6173
West End Coal & Supply Co., 127 S. Main St., WAlnut 2205
South Side Coal & Supply Co., 23rd & Josephine St., HEmlock 2513

ASPINWALL — G. C. Hughes & Co., 133 Freeport Rd., STerling 1119
CANONSBURG — M. L. Taylor Estate, Canonsburg 46
CASTLE SHANNON — General Cement Products Co., CArrick 1300
CORAOPOLIS — Montour Coal & Coke Co., Fifth Street, Coraopolis 888
CRAFTON — Crafton-Ingram Coal Co., 44 Norma St., WAlnut 0609
DORMONT — Phillips Brothers Co., 2931 West Liberty Ave., LEhigh 0755
DRAVOSBURG — J. A. Roderick, Washington Ave., McKeesport 20445
EMSWORTH — Tejan Coal & Supply Co., LInden 5250-5251

HOMESTEAD — J. F. Scott Co., McClure St., Unity 144
JEANNETTE — Keystone Supply Co., Jeannette 18
LEETSDALE — Standard Builders Supply Co., Broad & Riter Sts., Ambridge 882
McKEESPORT — Builders Supply Co., 4th & Water Sts., McKeesport 5147; McKeesport Ice Co., 15th & Walnut Sts., McKeesport 5360
MILLVALE — Ed. Vero Co., 312 Grant St., Millvale 1800
MINGO JUNCTION, O. — The Brettell Coal Co., Mingo 85
NEW BRIGHTON — Harry Lonkert, 2nd St. & 8th Ave., New Brighton 2476

SEWICKLEY — F. J. McMillen Lumber & Coal Co., Chestnut St. & P. R. R., Sewickley 30
SHARPSBURG — J. C. Morton, 106 S. Main St., STerling 1103
STEUBENVILLE, O. — The Brettell Coal Co., Mingo 85
SWISSVALE — W. E. Dash Coal Co., 300 Fifth Ave., BRandywine 0516
TURTLE CREEK — Central Supply Co., 219 Greensburg Ave., Valley 33
WASHINGTON — Judson Wiley & Sons, 404 S. Main St., Washington 428
WILKINSBURG — George Amsler, 1112 Penn Ave., PEnhurst 4528; J. W. Amsler, 1110 Penn Ave., PEnhurst 1006

MARINE'S COST RATIOS ARE REDUCED

Present Year Is Expected To Be Best Since 1921; New Vessels in Service

NEW YORK, Oct. 23.—International Mercantile Marine Company continues to operate on a more satisfactory basis than for some time past with indications that 1929 will be the best year the company has experienced since the close of 1921.

Improvement in company's operations is general with the best strides being made in the inter-coastal business, where the third new liner was placed in service at the end of last week. This new vessel, the Pennsylvania, has just been completed and rounds out Marine's program for the time being in this service. The California and Virginia were previously installed.

$21,000,000 FOR BOATS

These three vessels have been built at a cost of about $21,000,000 and meet certain definite requirements of the route on which they operate. They are designed to convey passengers in comfort through both tropical and northern climates. They have exceptionally large refrigeration and cool-air space for the conveyance of fruits and other perishable cargo, now being shipped in large quantities from California ranches to eastern markets.

In keeping with its policy to make the inter-coastal service the best that modern ship construction and management can devise, company will augment its fleet from time to time with new tonnage of the same high standard.

IN BLACK LAST YEAR

Omitting profits from the insurance fund, last year was the first one since the close of 1921 that the company reported in the black. Consolidated net income in 1928, eliminating insurance profits, totaled $735,743, after all charges, including depreciation and taxes, which compared with a deficit of $27,474 in 1927 computed on the same basis.

Including insurance profits, the net income amounted to $1,205,250, after charges, against $561,054 in 1927, and a deficit of $1,483,138 in 1926.

A better ratio of operating and general expenses to gross revenues was apparent in 1928, the figure being 84.8 per cent, compared with 87 per cent in 1927, and 92.3 per cent in 1926. While this would indicate that economies in operations have been instituted, it is difficult to determine the definite extent of such economies from a strictly operating standpoint since gross revenues include miscellaneous credits and insurance profits.

Financial position of Marine this year will disclose a marked improvement over that of many years past, incident to the plan of recapitalization which became effective last July. Aside from this capital readjustment, however, the company's liquid status has been improving in recent years. Ratio of current assets to current liabilities on December 31, 1928, stood at 2.6 to 1 against 2.0 to 1 a year previously, and 1.6 to 1 on December 31, 1924.

NEW CAPITAL SETUPS

Under the new capital setup replacing the $60,000,000 each of $100 par preferred and common stocks, by 720,000 no-par common shares, there will follow a writing-off of intangibles, and a surplus of between $3,000,000 and $4,000,000 will supersede a profit and loss deficit of $28,620,122 as of December 31, 1928.

The 720,000 shares of no par common will be carried at a capital value of $30,000,000, but since the plan of exchange for old preferred and common requires only 616,994 shares of new common to be issued, based on the old stock actually outstanding, Marine's new issued capital will be carried at a value of approximately $25,000,000.

Funded debt as of June 15, last, totaled $19,646,000, a reduction of $1,816,000 from six months earlier. Marine is still to receive about $11,700,000 from the Royal Mail Steam Packet Company on account the purchase of the White Star Line, and this cash will probably be applied to liquidate more of the bonded debt.

Cash holdings of Marine, including call loans of $3,000,000, totaled $8,032,105, on June 15, while cash and receivables from sale of property pledged under first mortgage, amounted to $20,647,500. In connection with the capital readjustment, the 517,250 shares of preferred stock were paid $20 each, requiring a total outlay of $10,345,000.

Dunsford Elected Union Steel Head

Jan R. Dunsford has been elected president of the Union Steel Casting Company, a subsidiary of the Blaw-Knox Company. C. H. Lehman was elected secretary, succeeding W. C. Eichenlaub, resigned.

Q. S. Snyder was elected president of the Pittsburgh Rolls Corporation, another Blaw-Knox subsidiary, succeeding D. L. Eynon, deceased. Snyder also was elected a director of the Blaw-Knox Company. George Dumbauld, assistant treasurer of Blaw-Knox, was made a director of the company.

J. P. Allen, who resigned as president and general manager of Union Steel Casting, will continue on the board of the Blaw-Knox Company.

Higher Earnings for Atlantic Refining

NEW YORK, Oct. 23.—Indications are that the Atlantic Refining Company will report earnings for 1929 exceeding the record year of 1928 when $7.72 a share was earned on the 2,000,000 shares of $25 par common then outstanding. On the present 2,170,551 shares these earnings equal $5.79 a share.

In the first nine months of 1929 net was equal to $4.86 a share on 2,670,551 shares of common.

NEW YORK BOND MARKET

NEW YORK, Oct. 23.—(AP.)—Transactions in the most active bonds on the New York Stock Exchange today were as follows. 000 omitted in sales column (United States bonds in dollars and thirty-seconds of dollars):

Sales.		High.	Low.	Last.
	U. S. GOVERNMENT BONDS.			
17	Liberty 3½s '32-47	98.7	98.7	98.7
13	Do 1st 4¼s	99.10	99.10	99.10
90	Do 4th 4¼s	99.21	99.17	99.18
12	Do reg	99.15	99.14	99.15
2	Treas 4s '44-54	105.16	105.14	105.16
2	Do 3¾s '46-56	102.24	102.24	102.24
3	Do 3⅜s '40-43	98.20	98.20	98.20
	CORPORATION BONDS.			
3	Abitibi P & P 5s'53	83⅝	83⅛	83⅛
8	Abr Straus 5½s '43	109	108½	108½
1	Adams Exp cl tr 4s	85	85	85
3	Albany &Sus3½s'46	83	83	83
35	Alleghany Cp 5s '44	104½	104	104⅛
44	Do 5s '49	104⅛	104	104
3	Am Beet Sugcv6s'35	85	85	85
15	Am Cyan 5s '42	97½	97	97½
26	Am I G Ch 5½s'49	113¼	112	112⅛
48	Am Inter 5½s '49	110	108	108⅛
7	Am N G 6½s '42	84½	84	84
8	Am Smelting 5s	102	101	101
14	Am Sugar Ref 6s	103	102½	103
59	Am T & T 5½s	105⅛	105	105
2	Do col 5s '46	102⅛	102⅛	102⅛
44	Do sf 5s '60	102⅛	102⅛	102⅜
549	Do cvt 4½s '33	206⅜	202½	204
2	Do cvt g 4s '36	94⅛	94⅛	94⅛
2	Am Typ Fdrs 6s'40	105	104½	105
1	Am W W & E 6s	105⅛	105⅛	105⅛
3	Do 5s	100⅛	100⅛	100⅛
6	Am Writ Pap 6s '47	81	79	81
1	Ang Chil Nitrate 7s	94½	94½	94½
15	Ann Arbor 4s '95	74⅛	74⅛	74⅛
7	Arm & Co Del 5½s	87⅜	87⅛	87⅜
3	Do Fest 4½s	89⅜	89⅝	89⅜
2	Asso Oil rct 6s	102	102	102
48	AT & SF cvt4½s'48	153	152¼	152½
12	Do gen 4s	92⅜	92½	92⅜
2	AT&SF adj 4s st	89	89	89
4	Do 4½sC&Adiv62	96	96	96
1	Atl & Ch A L 5s 44	101	101	101
1	Atl & Dan 1st 4s	62½	62½	62½
1	Do 2d 4s	59	59	59
9	Atl Gulf & W I 5s	74⅜	74⅛	74⅛
1	Baldwin Loco 5s	106½	106½	106½
2	Balt & O rfg 6s '95	108⅜	108⅜	108⅜
1	Do rfg 5s	102½	102½	102½
6	Do 5s D 2000	102	102	102
5	Do cvt 4½s	97⅜	97	97⅝
3	Do gold 4s	93⅛	93⅛	93⅛
3	Do 4s PLE&WVd	91½	91½	91½
3	Do 4s T&C div	83⅛	83⅛	83⅛
1	Bang & Aroost 5s43	98	98	98
7	Bell T P 1st 5sC'60	105	103⅛	105
32	Beth Steel con 6s A	104½	104⅛	104⅛
14	Do con 5½s	104⅛	104⅛	104⅛
4	Do rfg 5s	100	100	100
16	Do p m 5s '36	99⅝	99	99⅝
2	Bing&B deb 6½s 50	94	94	94
141	Bost & Me 5s '67	99½	97⅞	99½
6	Bost Cos Mills 6½s	60	60	60
2	Bkln City RR 1st5s	83¼	83⅛	83⅛
9	Bklyn Man Tran 6s	95½	94½	95
2	Bk U E 1st5s'50sta	83⅛	82⅝	83⅛
10	Bkn U Gas 1st 5s	105	104½	105
1	Bush Term con 5s	95⅛	95⅛	95⅛
1	By Pr Cok 5½s '45	100	100	100
7	Can N Ry 4½s '30	99⅜	99⅛	99⅛
1	Do 4½s '54	92⅛	92⅛	92⅛
28	Do 4½s '57	92⅛	92⅛	92⅛
6	Do 4½s '68	91⅛	91⅛	91⅛
3	Can Nor s f 7s	110⅛	110⅛	110⅛
20	Can Pac 5s '44	101½	101	101½
4	Do 4½s	97½	97⅛	97½
7	Do deb 4s	85½	85⅛	85½
3	Canada South 5s	102	102	102
52	Cent of Ga 5sC'59	99⅜	97	99⅜
7	Central Pac 5s	102	101⅛	102
29	CRR&BCo of Ga 5s	97⅛	97	97⅛
4	Central Steel	123⅛	123	123⅛
333	Chesa Corp 5s '47	98½	97⅜	97⅜
5	Cent H G & E 5s'57	102	102	102
3	C & O gen 4½s	97	97	97
15	Do cvt 4½s '30	99⅜	99⅜	99⅜
40	Do ref 4½s A '93	96	95½	95½
16	Chi & Alton 3s	69	64⅞	69
2	Do 3s ctfs	69	66	69
1	C B & Q rfg 5s A	105⅜	105⅜	105⅜
10	Do 4½s '77	95	95	95
5	Do gen 4s	90⅜	90⅜	90⅜
3	Do 3½s Ill div	83⅜	83⅜	83⅜
12	Chi & Erie 1st 5s	81	80	80
2	C G L & Ck 1st 5s	100⅛	100⅛	100⅛
35	Chic G W 4s	68	66⅛	68
23	CM&SP gen4½s C	94	93⅜	93⅜
1	Do gen 4s A	83	83	83
265	CMSP&P 5s '75	94½	93	94½
588	Do adj 5s 2000	78⅛	74⅜	76
2	Chi & N W 7s	100⅜	100⅜	100⅜
4	Do 4⅜s '87	102	102	102
8	Do 4½s 2037	96	96	96
2	Chicago Ry 5s	76¼	76¼	76¼
29	CRI&P 4½s '52	94½	94	94
1	Do gen 4s	90	90	90
5	Do gen 4s '88reg	86	86	86
54	Do rfg 4s	95	94⅛	95
3	Chi U Sta 6½s C	115	114½	114½
3	Do 4½s	97	97	97
12	Ch & W I 5½s '62	104	104	104
25	Chi & W I 4s '52	88	86½	88
5	Chile Cop 5s '47	96	95⅜	96
13	CCC&StL rfg 5s D	103⅛	103	103⅛
1	Cleve Un Term 5s	103	103	103
5	Colon Oil 6s '38	91	90⅜	90⅜
2	Colo F & I gen 5s	97	97	97
66	Col G&E 5s'52Apr	100	100	100
25	Do 5s '52 May	100⅛	100	100
1	Com Credit 5½s	90⅛	90⅛	90⅛
5	Com Inv Tr 6s	96⅛	96⅛	96⅛
35	Do 5½s '49	100⅛	100	100
1	Con Coal of Md 5s	72⅜	72⅜	72⅜
8	Con G N Y 5½s '45	105	104⅜	104⅜
5	Consumers Pow 5s	102⅛	102	102
1	Crown C & S 6s '47	98⅛	98⅛	98⅛
2	Crown Will 6s '51	100⅜	100⅜	100⅜
9	Cuba N Rys 5½s	80⅛	80⅛	80⅛
2	CCS cvtdb 7s'30ctfs	55⅜	55⅜	55⅜
6	Cuba RR rfg 7½sA	99	98⅞	98⅞
12	Cub-Am Sug col 8s	99⅜	99⅜	99⅜
4	Cumberld TVT 5s	99⅛	99⅛	99⅛
1	Cuyamel Fruit 6s40	98⅛	98⅛	98⅛
4	Day & Mich 4½s 31	99⅛	99⅛	99⅛
3	Del & Hud 5½s	105	105	105
5	Do rfg 4s	94⅛	94	94
41	D & R G con 4s	91⅛	91	91
17	Do West gen 5s	84⅛	84	84
15	Do West rfg 5s	90	89⅞	90
5	Det Ed 1st&rf 6s B	108	108	108
1	Do col 5s '33	100⅜	100⅜	100⅜
7	Do rfg 5s '40	101⅛	101⅛	101⅛
7	Do 5s '55	102⅛	102	102
1	Det R Tunnel 4½s	96	96	96
52	Dodge Br deb 6s 40	96⅛	96	96⅛
6	Dold Jacob Pkg 6s	79	79	79
5	Duque Lt 4½s A67	97⅜	97⅜	97⅜
1	Elkhorn Coal 7s	85	85	85
135	Erie rf&imp 5s 67	98	96⅛	97⅛
1	Do 1st cn pr ln 4s	84	84	84
12	Do gen lien 4s	79	78⅜	79⅛
3	Erie Genes RR sf 6s	108⅜	108⅜	108⅜
6	Erie & Jer 1st sf 6s	103	102	102
6	Fed Metals cvt 7s	100⅛	100	100⅛
2	Fisk Rub 8s	99⅛	99⅛	99⅛
9	Florida E Cst 5s'74	67	67	67
5	Galveston H & H 5s	95⅛	95⅛	95⅛
41	Gen Cable 5½s '47	99⅛	98⅛	98⅛
54	Gen Mot Accept ½s	101⅛	101⅛	101⅛
2	Gen Petrol 5s 40	99⅛	99⅜	99⅜
12	Gen Pup Ser 5½s'39	106	104½	104½
6	Gen Steel Cast 5½s	102⅜	102⅜	102⅜
6	Goodrich B F 6½s	107	107	107
162	Goodyr T & R 5s'57	93⅛	93⅜	93⅛
5	Gould Coup 6s '46	70⅜	70⅛	70⅛
5	Gr Tk Ry Can 6s	105	105	105
23	Gt North Ry 7s A	109⅜	109⅛	109⅛
2	Do 5½s B	107⅜	107⅜	107⅜
2	Do gen 5s	103⅛	103⅛	103⅛
1	Do 1st rfg 4½s	95⅛	95⅛	95⅛
7	Gulf Sta Stl 5½s 42	96	95⅞	96
6	Havana Elec 5s	83⅛	83⅛	83⅛
3	Houston B & Tx 5s	96	96	96
8	Hud Coal 5s A '62	72⅜	72⅜	72⅜
11	Hud Co Gas 5s '49	100⅜	100⅜	100⅜
32	Hud & M rfg 5s A	96	96	96
56	Do adj inc 5s	79	78⅛	79
2	Hum Oil & Ref 5½s	100⅛	100⅛	100⅛
20	Do 5s '37	99⅛	99⅛	99⅛
46	Illinois Bel Tel 5s	102⅜	102⅛	102⅛
22	Illinois Cent 4¾s	98	97⅜	98
1	Do rfg 4s '55	90	90	90
2	Do col tr 4 's53	87⅛	87⅛	87⅛
33	ICCSLNO rfg 5s A	103	102½	102½
5	Ill Steel deb 4½s	98⅛	98	98
13	Ind Limestone 6s'41	79⅜	79⅛	79⅛
5	Ind Nat G&Oil 5s	101⅛	101⅛	101⅛
13	Inland St 4½s A'78	92⅛	92	92
5	Interb R Transit 7s	89⅛	89⅛	89⅛
1	Int R Trams 6s	58⅛	58⅛	58⅛
25	Do rfg 5s	68	67	67
19	Do rfg 5s sta	67⅛	67	67⅛
1	Int Agri 5s stp	73	73	73
20	Int Cement 5s '48	97	96⅛	97
14	Int Gt Nor adj 6s	88	87	88
10	Do 5s '56 C	94⅛	94⅛	94⅛
22	Int Match 5s '47	98	97⅛	97⅛
12	Int Mer Mar sf 6s	97⅛	97⅛	97⅛
13	Int Paper rfg 6s A	96	95⅜	95⅜
1	Do cvt 5s A	93	93	93
2	Int Ry Cen Am 5s	78	77	78
64	Int T&T cvt4½s'39	184	179½	179½
22	Do deb 4½s '52	94	93⅛	94
3	K C F S & M 4s	94	94	94
6	K C Pow & L 5s	103	102⅜	102⅜
50	K C South rfg 5s	99⅛	99	99
1	K C Term 1st 4s	88	88	88
5	Kansas G&E 6s	104⅛	104	104
3	Keith B F 6s A	81⅜	81⅜	81⅜
5	Kings Co E 4s stpd	78⅛	78⅛	78⅛
1	Lack Stl 5s '50	100	100	100
3	Lac G S L 5½s	103⅛	103⅛	103⅛
11	LS&MS gold 4s '31	98	97⅜	97⅜
6	Lautaro N 6s '54	97	96⅜	96⅜
10	Leh Val Pa cn 4½s	95⅛	95⅛	95⅛
3	Do 4s 2003	88⅜	88⅛	88⅜
2	Liggett & M 5s	103	103	103
11	Loew Inc 6s ww '41	105⅛	105	105
4	Do 6s ex-war	93⅜	93⅛	93⅜
10	Long Isl rfg 4s '49	90	90	90
3	Loril Co 5½s '37	86⅜	86⅛	86⅛
3	Do 5s	86	85⅛	85⅛
4	Lou G & Elec 5s	101	101	101
5	L & N col tr 5s '31	99⅛	99⅛	99⅛
2	Do 1 6s '30 NO&M	99⅜	99⅜	99⅜
3	L&NAtlK&Cin 4s '55	89⅛	89⅛	89⅛
8	Manhat Ry con 4s	58⅛	57⅜	58⅛
4	Man El Ry 5s '53	95⅛	95⅛	95⅛
3	Market St Ry 7s	89⅛	89⅛	89⅛
1	Met Ed 5s	101⅛	101⅛	101⅛
5	Midvale Stl cvt 5s	99	99	99
1	MER&L 1 5s 61 B	100½	100½	100½
1	Mil Spar & N W 4s	45	45	45
25	M & St L rfg 5s '62	23	23	23
12	Do 1st rfg 4s	22½	21⅛	22⅛
12	MStP&SSM 5½s	88	88	88
4	Do gtd 5s	97	96⅜	97
51	M K & T pr ln 5s A	100⅛	100	100⅛
23	Do adj 5s A	104	103⅛	103⅛
1	Do pl 4½s '78 D	83⅜	83⅜	83⅜
1	Miss Cen 5s '49	96	96	96
11	Mo Pac cvt5½s'49A	114¼	113¼	113¼
4	Do 5s '65 A	101	100⅜	101
72	Do 5s '77 F	99⅛	99	99
69	Do 5s '78 G	99⅛	99⅛	99⅛
102	Do gen 4s	76⅜	75⅛	76
102	Do gen 4s	76⅜	75⅛	76
3	M&O 5s'47 Mont Dv	97⅛	97	97⅛
12	Mont Pow rfg5sA'43	102⅛	102	102
18	Do 5s D '62	98⅛	98	98
1	Morris & Co 1st4½s	80⅜	80⅜	80⅜
1	Nassau El cn 4s stp	52	52	52
1	Nat Acme 6s '42	101⅛	101⅛	101⅛
49	Nat Dairy 5½s '48	98⅜	98	98
6	Nat Rad 6½s '47	32	30	30
1	New Eng T&T 5s	103⅛	103⅛	103⅛
1	N O T & Mex 5½s	102⅜	102⅜	102⅜
8	NYC&HR rf&im 5s	105⅛	105⅛	105⅛
1	Do rf&imp 4½s	96⅛	96⅛	96⅛
16	Do deb 4s '34	96⅛	96⅛	96⅛
10	Do rfg 3½s	78⅜	78⅛	78⅛
1	NYC & St L 6s	101	101	101
3	Do 5½s A	105⅜	105⅛	105⅛
18	N Y Conn Rys 4½s	95⅛	95⅛	95⅛
7	N Y Dock 5s '38	75⅞	75⅞	75⅞
2	Do 4s	82	82	82
1	N Y Edis rfg 6½s	113	113	113
2	Do 5s '44	102⅜	102⅛	102⅛
5	NYGELH&P p m 4s	92⅛	92⅛	92⅛
15	NYNH&H cvt 6s 48	134⅜	134⅜	134⅜
19	Do col tr 6s '40	103⅛	103⅛	104⅛
104	Do 1st&rf 4½s67	92	91	91½
6	Do deb 4s '56	83	83	83
6	Do deb 4s '57	76½	76⅛	76⅛
3	Do cv db4½s56rg	76	75⅞	76
1	NYO&W gen 4s	55⅛	55⅛	55⅛
6	N Y St Rys 6½s '62	29⅜	29⅜	29⅜
4	Do 4½s	24⅛	24⅛	24⅛
1	N Y Steam 6s	105	105	105
8	N Y Tel rfg 6s '41	106⅛	106⅜	106⅛
1	Do deb 6s '49	111	111	111
3	Do gen 4½s	98⅛	98⅛	98⅛
1	N Y Trap R 6s '46	95⅜	95⅜	95⅜
5	NYW&Bost 4½s	84⅜	84⅜	84⅜
1	Niag Falls Pow 5s	100⅛	100⅛	100⅛
12	Norf & South 5s	71⅛	71⅛	71⅛
3	Norf & W con 4s	90⅜	90⅜	90⅜
1	N&W4sPocC&C div	91⅛	91⅛	91⅛
8	Nor A Cem 6½s '49	57	56½	56½
12	Nor A Ed 5½s '63	102⅜	102⅛	102⅛
12	N Ohio T & L 6s A	97⅛	97	97⅛
1	Nor Pac Term 6s	109	109	109
24	Nor Pac 6s B	112	111½	112
4	Do rf & im 5s D	103⅛	103⅛	103⅛
2	Do 4½s	96	96	96
31	Do gen 3s	64½	64½	64½
5	Nor P gn 3s2047reg	62	62	62
6	Nor St Pow 5s A	100⅜	100⅜	100⅜
15	Ogden & L Ch 4s'48	78½	74	78½
1	Ohio P Svc 7s	110⅛	110⅛	110⅛
2	Ohio Riv Edis 6s	104⅛	104⅛	104⅛
1	Ore R & N con 4s	90⅛	90⅛	90⅛
4	Ore Sh L rfg 4s	99⅜	99⅜	99⅜
10	Ore W RR&N 4s	89⅛	89	89⅛
12	Otis Steel 6s	101⅜	101⅜	101⅜
15	Pac Gas&Elec 5s	101	100⅜	100⅜
1	Pac P&L 1st rfg 5s	99⅜	99⅜	99⅜
5	Pac T&T 5s '37	101⅜	101⅜	101⅜
7	P A P & T 6s '34	106	105⅛	106
5	Do 6s '40	98	98	98
1	Paramt Bwy 5½s	98⅜	98⅜	98⅜
5	P F Lasky 6s '47	98⅜	98	98
2	Park Lex 6½s	85	85	85
4	Pathe Ex 7s'37war	64⅜	64⅛	64⅛
3	Penn Dix 6s A '41	73	72	72⅛
14	P O & Det 4½s'77	96⅛	96⅛	96⅛
14	Penn R R 7s '30	100⅜	100⅜	100⅜
1	Do gold 6½s	108	108	108
1	Do gen 5s '68	106	106	106
1	Do 5s '64	103	103	103
59	Do 4⅜s '63	98⅛	97⅜	98⅛
6	Do con 4½s	100⅛	100⅛	100⅛
1	Do gen 4½s	97⅛	97⅛	97⅛
5	Do 3½s '41	83⅜	83⅜	83⅜
6	Peo G&C of Chi 5s	103⅛	103⅛	103⅛
8	Pere Marq 4s '56	88	88	88
4	P Balt & Wash 5s	105	105	105
23	Phila Co 5s '67	99	98⅛	98⅞
18	Phil R C & I 6s	110	109⅛	109⅛
21	Phillips Pet 5½s'39	91	91	91
8	Port E P 6s '47	98	97⅛	98
2	P RL&P 1st 6s B	98	97⅛	97½
6	Do 5s '42	97	96⅛	97
12	Postal T&C 5s '53	95	94⅛	94⅜
2	Pressed S Car 5s	88	88	88
17	Pure Oil 5½s '37	99⅛	98⅞	99⅛
14	Purity Bak 5s '48	95	94⅛	94⅛
3	Prov Term 4s '56	84½	84½	84½
1	Reading gen 4½s	98	98	98
1	Rdg Jer C col 4s	91	91	91
7	Rem R 5½s '47 wr	96	95⅜	95⅜
10	Rep Brass 6s '48	103⅛	103⅛	103⅛
13	Rep I&S sf 5s '40	102	102	102
1	Rich Oil Cal 6s '44	99⅛	99⅛	99⅛
2	Rio G W col trs'49	83	83	83
5	Roch G&E 5½s '48	105⅜	105⅜	105⅜
1	R I Ark & L 4½s	96	96	96
1	St J & G I 1st 4s	86	86	86
9	SLIM&S gen 5s	99⅛	98⅜	98⅜
19	Do 4s R&G Div	94⅜	94⅜	94⅛
1	SL&SF pr ln 5s B	102	102	102
2	Do gen 5s '31	99⅜	99⅜	99⅜
286	St L & SF 4½s '78	90⅜	89½	90⅜
131	Do p ln 4s A	89½	88	89
1	St L S W Term 5s	98	98	98
8	Do 1st 4s	84⅜	84½	84½
17	Do 2nd 4s	76	74	76
6	Do con 4s	96¼	95⅜	95⅜
5	St P M&M con 4s	94½	94½	94½
1	St P Un Dep 5s	105	105	105
6	SA&A Pass 1st 4s	91⅜	91½	91½
1	San Ant P Ser 6s'52	103⅜	103⅜	103⅜
9	Schulco 6½s B	80	79⅞	80
20	Scioto V&N E 4s'89	90	90	90
13	Seabd A L con 6s	82	81⅛	82
6	Do 4s '50 stp	71	70½	71
3	Do rfgs 4	62	61	61
7	Sea Al Fla Ry 6sA	75	75	75
3	Do 6s B	75	74⅞	75
23	Shar Stl Hp 5½s'48	99⅛	99⅛	99⅛
76	Shell P Line 5s '52	93½	93⅛	93⅛
65	Shell Un 5s '47	95	95	95
2	Shubert Thea 6s'42	68	68	68
15	Sinc C Oil col 7s	101⅜	101	101½
7	Do 6½s	99⅜	99⅛	99⅜
5	Do 6 D '30	99⅛	99	99⅛
7	Sinc Cr Oil 5½s '38	95⅛	95⅛	95⅛
23	Sinc Pipe Lines 5s	93⅜	93⅛	93⅛
4	Skelly Oil 5½s '39	90⅜	90⅜	90⅜
4	Smith Corp 6½s	102	102	102
2	So Col Power 6s	103	103	103
4	Sou Pac 4½s '68	95⅛	95⅛	95⅛
55	Do 4½s '69 war	98⅜	98½	98⅜
6	Do rfg 4s '55	91½	91	91
11	Do col tr 4s	88⅛	88	88⅜
58	Bell T&T 5 '41wi	100⅜	100⅜	100⅜
7	South Ry gen 6s	116⅛	115⅜	116⅛
2	Do con 5s	106⅛	106⅛	106⅛
47	Do gen 4s	90	89	90
1	Sou Ry 4s M&O div	91	91	91
3	S W Bell Tel 5s	103	103	103
2	Standard Mill 5s	99	99	99
77	St Oil N J deb 5s	101⅛	101⅛	101⅛
12	Do N Y 4½s '51	97⅛	96½	97
1	Stevens Hotel 6s	93	93	93
12	Ten Cop&Chm 6s'44	101	101	101
2	Tenn El Pw rfg 6sA	105½	105½	105½
2	Ter RRA St L rfg 4	87	87	87
11	Tex & Pac 5s B '77	100	100	100
377	Tex Co 5s '44 rcts w	102	101⅜	101⅜
190	Do 5s '79 C	100⅛	99⅜	99⅜
3	Third Ave adj 5s	35	35	35
7	Do rfg 4s	54	53⅞	54
5	Toledo Trac 5½s	99⅛	99⅛	99⅛
1	Tor Ham & Buf 4s	87⅜	87⅜	87⅜
10	Traux T Col 6½s'43	88⅛	88⅛	88⅛
3	Trumbull Stl 6s '40	102⅜	102⅛	102⅜
1	Twen Thrd St Ry 5s	49⅛	49⅛	49⅛
*50	Un El Lt&P 5½s'54	100	100	100
1	Union Pac 4½s '67	97⅛	97⅛	97⅛
2	Do 1st 4s	93⅛	92⅜	92⅜
31	Do gold 4s '68	89⅜	88	89⅜
32	Do rfg 4s	87⅜	87⅜	89
3	Un Drug Del 5s 53	96⅛	96⅛	96⅛
7	Un Rys St L 4s '34	70	70	70
4	US Rub 7½s '30	100⅜	100⅛	100⅛
7	Do 5s	89⅛	89⅛	89⅛
8	U S Steel sf 5s	109⅛	109⅛	109⅛
1	Universal P&R 6s	73⅜	73⅜	73⅜
6	Utah Lt & Trac 5s	93	93	93
8	Utah Pow & Lt 5s	100⅜	99⅜	100¼
3	Util Pow & Lt 5½s	90	90	90
19	Vertientes Sug 7s	75	75	75
2	Va Ry & Pow 5s	100⅛	100⅛	100⅛
100	Virginia Ry 5s	104⅛	102⅜	104⅛
2	Wabash rfg 5½s 75	104	103⅛	104
6	Do 1st 5s	104	104	104
3	Do 2d 5s	100	100	100
8	Do 5s B '76	99	98⅛	99
191	Do 4½s C '78	92	91⅛	92
1	Walworth 6½s war	104½	104½	104½
19	Do 6s	95	93⅜	95
1	Do 6½s '35 x-w	88	88	88
10	Warner Quin 6s '39	95	94⅛	95
5	Warner Sug 7s '41	102	102	102
10	West Elec 5s	105	105	105
25	Wes Md 5½s A '77	95	94	94⅛
44	Do 4s	81	80	81
1	WNY&P 1st 5s '37	100⅜	100⅜	100⅜
15	W Penn P 5s '46 A	101⅛	101⅛	101⅛
2	Do 5s '56 G	101⅛	101⅛	101⅛
7	West Union 6½s	109⅛	109	109⅛
21	Do 5s '51	102⅛	101⅜	102⅛
2	W Va C & C 6s '50	22⅛	22⅛	22⅛
8	Wh Steel 4½s '53 B	87⅛	87	87
4	Wick Sp Stl rfg 7s	40	40	40
1	Wilkesb & E 1st 5s	61⅛	61⅛	61⅛
17	Wilson & Co 1st 6s	100	99⅛	100
1	Winch A ctf 7½s	106⅛	106⅛	106⅛
34	Wis Cen gen 4s	78⅜	78⅛	78⅜
1	Do 4s S&D div	87⅛	87⅛	87⅛
31	Young S & T 5s'78	101	99⅜	101
	FOREIGN ISSUES.			
6	Akershus 5s '63	92⅜	92¼	92¼
10	Antwerp City 5s '58	94	94	94
11	Belgium 8s '41	109⅛	109⅛	109⅜
2	Do 7½s '45	115	114⅞	115
16	Do 7s '55	107⅜	107⅛	107⅜
6	Do St Ln 7s '56	106⅛	106	106⅛
6	Do 6½s '49	105⅛	105⅛	105⅛
5	Do 6s '55	101	100⅜	101
2	Berlin C 6½s '50	98⅛	98⅛	98⅛
1	Do 6s '58	89⅛	89	89⅛
20	Do Elec 6½s '51	91⅜	91⅛	91⅛
31	Berlin Cy El 6½s'59	89⅛	89	89⅜
4	Berlin El El 6½s'56	89	88⅜	88⅜
1	Bogota 8s '45	102½	102½	102½
5	Bolivia 8s '47	100	100	100
1	Do 7s '58	82⅛	82⅛	82⅛
7	Do 7s '69	80	79⅞	80
6	Bordeaux 6s '34	100	100	100
11	Brazil 8s '41	105¼	105	105¼
43	Do 6½s '26-57	87	86¼	86½
6	Do 6½s 2'7-57	87⅛	87	87
120	Brazil CRyEl 7s '52	116	115⅝	115⅝
21	Canada 5s '31	110	109⅞	109⅞
14	Do 5s '52	102⅛	102	102½
19	Do 4½s '36	96	94⅜	96
30	Canada SS 6s '41	88	87⅛	88
14	Carlsbad 8s '54	82½	81	82⅛
107	Cauca Val 7½s 46	82⅛	80½	82⅛
4	Chile M Bk 6½s '61	83⅛	83	83
23	Do 6½s '57	107	106½	106½
1	Do 6s '61	102	102	102
13	Chile 6s '61 Jan	91⅛	90⅛	90⅛
3	Gt C E P Jp 7s '44	99⅜	99⅜	99⅜
9	Do 6½s '50	94⅛	94	94⅛
8	Greece 6s '68	82	81⅛	82
2	Haiti 6s '52	98⅛	98	98⅛
3	Hamburg St 6s 46	101⅛	101	101
1	Hung L Mtg I 7½s	91⅛	91⅛	91⅛
4	Hung Munic 7½s'45	91	91	91
21	Ilseder Steel 6s '48	82⅜	91⅛	82⅜
2	It Cr Cons 7s '47 B	91⅛	91⅛	91⅛
4	Ital P Util 7s '52	92⅛	92⅛	92⅛
48	Italy 7s '51	96	95⅜	95⅜
16	Japan 6½s '54	101⅜	101⅜	101½
11	Jap Ster Loan 4s'31	93⅛	93⅛	93⅛
242	Kreug & T 5s'59wr	98	97⅛	97⅛
1	Lombard E 7s'52xw	93	93	93
1	Low A Prov 7½s'50	99⅛	99⅛	99⅛
12	Lyons 6s '34	99⅜	99⅜	99⅜
11	Marseilles 6s '34	100	99⅜	99⅜
4	Med Mun 6½s '54	74	74	74
2	Merid El 7s '57	99⅛	99⅛	99⅛
2	Mex 6s larg asst'33	25⅛	25⅛	25⅛
12	Milan City 6½s '52	87⅛	86⅛	87⅛
8	Mt M&A 7s '37 wr	103⅜	102⅜	103⅜
1	Do ex-war	96	96	96
6	Montevideo 7s '52	99⅜	99⅜	99⅜
1	Do 6s '59	94⅛	94⅛	94⅛
2	N S Wales 5s '57	90⅜	90⅜	90⅜
5	Nord R sf 6½s '50	102⅛	102⅛	102⅛
3	N G Lloyd 6s '47	87⅛	87⅛	87⅛
1	Norway 6s '52	100⅜	100⅜	100⅜
10	Do '44	101⅛	101⅛	101⅛
1	Do 6s '43	101⅛	101⅛	101⅛
12	Do 5½s '65	101⅛	100⅜	101
5	Nor Mun Bk 5s '67	92	91⅜	91⅜
31	Norweg H E 5½s'57	88	86⅜	87⅛
5	Orien D Lt 6s '53	95⅛	95	95
9	Orient D L 5½s '58	88	87⅛	87⅛
3	Panama 5s A '63	90⅛	90⅛	90⅛
2	Par-Lyons M 7s '58	104	103⅛	104
15	Do 6s '58	100	99⅛	99⅛
5	Par-Orl RR 5½s'68	96⅛	96⅛	96⅛
2	Peru 7s '59	97⅛	97	97½
12	Do 1st 6s '60	82⅛	82	82
12	Do 2d 6s '61	82⅜	82⅛	82⅜
15	Poland 8s '50	94⅛	94⅛	94⅛
16	Do 7s '47	84⅜	84⅜	84⅜
1	Do 6s '40	77	77	77
4	Porto Aleg 7½s '66	95⅛	95	95⅛
6	Queensld 7s '41	110	110	110
5	Rhine Westph 7s'50	100⅛	100⅛	100⅛
3	Do 6s '53 war	91	91	91
16	Rio de Jan 6½s '53	86⅛	85⅜	85⅜
3	Rio Gr do Sul 8s 46	105⅛	105⅛	105⅛
21	Do 7s '66	92	91⅛	92
13	Do 6s '68	79⅜	79⅜	79⅜
13	Rome 6½s 52	88⅛	88	88⅛
1	S Paulo City 6½s 57	90	90	90
10	Do 8s '50	101⅛	100⅜	100⅜
6	Do 8s '36	102⅛	101⅞	102
6	San Paulo St 6s '68	90	90	90
2	Santa Fe Arg 7s 42	95⅛	95	95⅛
8	Sax Pub Ws 7s '45	98⅜	97⅛	98⅜
7	Do 6½s '51	89	88⅛	88⅛
1	Sax St Mg I 6½s46	89⅛	89⅛	89⅛
21	Seine 7s '42	106⅛	106⅛	106⅛
20	Serbs Crt Slov 8s 62	87	86⅛	86⅛
41	Do 7s '62	79⅛	79	79⅛
2	Do 7s '67	92⅛	92	92⅛
10	Silesia (Prov of) 7s	75	75	75
1	Silesian Assn 6s '47	78	78	78
2	Soissons 6s '36	99⅜	99⅜	99⅜
10	Sweden 6s '39	101⅛	101	101⅛
2	Do 5½s '54	103	103	103
2	Swiss Con 8s '40	108⅛	108	108⅛
4	Do 5½s '46	104	103⅛	103⅛
5	Toho El Pow 7s '55	98⅛	98⅛	98⅛
19	Tokio City 5½s '61	87⅛	87	87⅛
11	Do 5s '52	75	75	75
49	Tokio El Lt 6s '53	89⅛	88⅛	89
1	Ujigawa El Pow 7s	98	98	98
1	USW 6½s '51 A	86⅛	85⅛	85⅛
1	Untereibe P&L 6s'53	81	81	81
6	Upper Aust 7s '45	92⅜	92⅛	92⅜
12	Do 6½s '57	86	85	85
18	Uruguay 6s '60	98	97⅜	98
4	Venetia PrMBk 7s	88⅛	88⅛	88⅛
6	Vienna City 6s '52	84	84	84
1	Warsaw Cy 7s '58	79⅛	79⅛	79⅛
15	West UEP 6s '53	82⅛	82	82⅛
11	Yokohama 6s '61	93½	93½	93½

CLASSIFIED ADS ARE AMONG THE GREATEST MONEY-SAVERS KNOWN.

AUTO INDUSTRY SPONSORS CUT IN TAXES

Workers Give 100 Per Cent Approval to Campaign; Trade Boards Are Active

Giving practically 100 per cent support to the campaign for the revision downward of the federal tax on earned incomes, Pittsburgh firms comprising the local automotive industry have closed their canvass in behalf of tax reduction on the incomes of professional men and women, salaries persons and wage earners.

Every motor car distributor and agent, accessory dealer and garage owner in the Pittsburgh Automobile Dealers' Association has sent in petitions bearing signatures of their executives and employes urging prompt action by Congress in lowering the present rate of taxation.

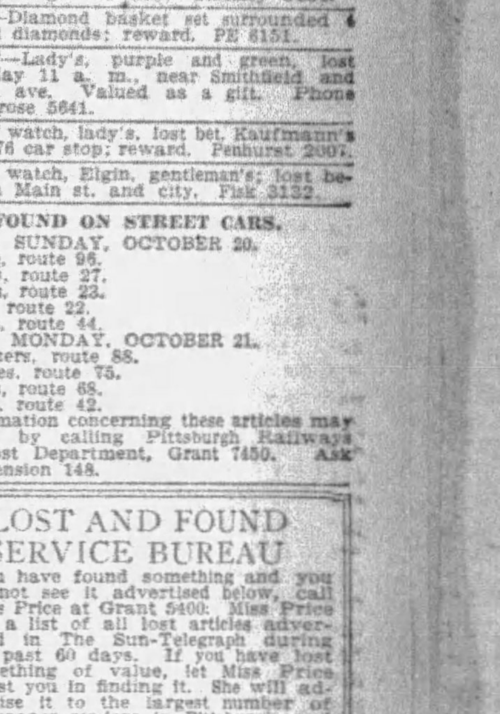

W. N. Owings.

W. N. Owings, secretary of the association, directed the canvass which was one of the most successfud carried on since the inception of the movement for the downward revision of the tax.

The automobile dealers gave energetic co-operation to the plan of the Sun-Telegraph and other Hearst newspapers in bringing the subject to the attention of the authorities at Washington.

Col. Franklin Blackstone, chairman of the advisory committee of the Credit Bureau, Inc., heading an organization of 1,600 members in the Pittsburgh district, is carrying on a canvass on an extensive scale among individual credit men and their associates in manufacturing, distributing and mercantile activities.

TRADE BOARDS ACTIVE

The campaign for a lower tax on earned incomes has been reaffirmed by local boards of trade and the canvass among business men in home communities will be directed by these organizations. In Homewood, Bellevue, West View, Squirrel Hill and other residential districts preparations have been made to obtain new signatures to Sun-Telegraph petitions.

QUEBEC TO FETE MACDONALD

CHICOUTIMI, Quebec, Oct. 23.—(AP.)—After two days of leisurely sight-seeing in this industrial section of Quebec, Premier Ramsay MacDonald and his party will leave on their special train tonight for Quebec, from where they will sail for England on Friday.

Arriving at Chicoutimi shortly before noon yesterday, Mr. MacDonald, his daughter, Ishbel, and members of his party spent the day inspecting a paper mill and aluminum manufacturing plants. In the morning they were guests of J. E. A. Dubuc, federal member of the constituency, and in the afternoon of Col. John Price.

Their special train was moved during the day to Jonquierers, 17 miles away, where the MacDonald party boarded it to spend the night. Visits to other industrial plants in the region were arranged for today.

At Quebec Mr. MacDonald will be the guest of Lieut. Gov. Carroll for two days. He will make his final public appearance in Canada at a joint luncheon of the Men's and Women's Canadian Club on Friday.

LAST TRIBUTE PAID JEFFRIES

Military funeral services were held yesterday for Sergt. Orrin L. Jeffries, of 817 Penn avenue, Wilkinsburg, one of the first 17 men to leave Wilkinsburg for service at the outbreak of war. Members of the David I. Rankin Post, Veterans of Foreign Wars and of the Robert J. McLean Post No. 600, American Legion, of Wilkinsburg, and American Legion members from Oakmont and Tarentum posts had charge of the services.

The Rev. T. D. Edgar of Wilkinsburg conducted the services in the home of his parents, Mr. and Mrs. S. M. Jeffries, at 817 Penn avenue, Wilkinsburg, and interment was in Woodlawn Cemetery. During the war Sergt. Jeffries served with Company E, Three Hundred and Nineteenth Infantry. He was a life-long resident of this district. He leaves his parents; his widow, Mrs. Ruth Dillon Jeffries; three daughters, Alma, Norma and Emma Florence Jeffries, and a sister, Mrs. Robert Auerswald of North Vernon, Ind.

Rum Defendant Forced to Splash In Evidence

TAYLORVILLE, Ill., Oct. 23.—(AP.)—Five gallons of liquor evidence in a county court liquor case was spilled over the court-room during the noon recess with the gavel of Judge C. J. Vogelsang as the instrument of destruction. The court refused to allow attendants to clean up when he returned and the defendant, "Tango Joe" Volacqua, a resort keeper, and his attorney, sat with their feet splashing in the "moonshine" during the afternoon session.

Saint-Gaudens To Select Art In Mexico

Homer Saint-Gaudens, director of Fine Arts at Carnegie Institute, will leave next week for a months' trip to Mexico, where he will assemble an exhibition of Mexican art. The exhibition is being sponsored by Ambassador Dwight Morrow and is financed by the Carnegie Corporation of New York. The paintings will be sent to the important museums in the United States under the auspices of the American Federation of Art. The exhibits which Mr. Saint-Gaudens plans to bring back will include not only painting and sculpture, but also industrial art. The art director will be accompanied by Mrs. Saint-Gaudens and they will make headquarters in Mexico City.

AIDS APPOINTED IN TUNNEY CASE

BRIDGEPORT, Conn., Oct. 23.—(AP.)—An order appointing four commissioners of the court to take depositions for Charles J. Martin, counsel for John S. Fogarty, of New Haven, plaintiff in a $500,000 suit against James J. (Gene) Tunney, retired world heavyweight champion, was approved in Superior Court.

The commissioners named by the court follow: For Arkansas, R. Bruce Cotham, of Little Rock; for Illinois, Laura B. Fisher, of Chicago; for Oklahoma, Ellen Wanko, of Oklahoma City, and for Minnesota, Clifford W. Gardner, of St. Paul.

Martin declined to reveal the identity of the persons from whom the depositions will be taken.

Fogarty in his suit charges that Tunney alienated the affections of his wife, Katherine King Fogarty, of Fort Worth, Tex., and New York. Mrs. Fogarty also has brought a $500,000 suit against the retired champion, charging breach of promise.

Mrs. Fogarty's counsel filed a motion in Superior Court to strike out 20 paragraphs of Tunney's answer and counter-claim to her suit. The answer and counter-claim set forth that the suit is an attempt at extortion and that it was brought to defame and blacken the character of the defendant.

The motion will be argued Friday.

200 EXPECTED AT BANQUET

More than 200 persons are expected to attend the annual banquet of the Ross Township Board of Trade, at 6:30 p.m. tomorrow in the Highland Country Club. A. A. Scholze, president, will preside. Prof. Norman B. Bish, of Westinghouse High School, a member of the board, will be toastmaster. The principal speaker will be C. J. Campbell, of the Westinghouse Electric and Manufacturing Company. Mr. Bish is general chairman of the committee in charge, aided by W. H. Marquis, J. C. McKain and J. J. White.

Edith Mason, Opera Star, Marries Again

CHICAGO, Oct. 23.—(AP.)—The summertime divorce of Edith Mason, grand opera diva, from Giorgio Polacco, musical director of the Chicago Civic Opera Company, has been followed three months later by her marriage to Dr. Maurice A. Bernstein, Chicago surgeon.

The marriage took place October 6, and did not become generally known until last night.

Miss Mason and Polacco were married in 1919. They have one child.

Both have contracts to appear with the Chicago Civic Opera Company again this season.

Winter Vacations Next, Is Prediction

HANOVER, N. H., Oct. 23.—(AP.)—Five-hour days, five-day weeks and both summer and winter vacations for the masses of workers are in the offing, in the opinion of E. A. Filene, Boston merchant. He made the prediction in an address to Dartmouth students, saying mass production necessitates that the masses be able to buy what they want and be encouraged to want more.

Raiders Capture $25,000 Rum Cargo

HARPSWELL, Me., Oct. 23.—(INS.)—Barricading the road with rocks and armed with riot guns, a force of police officers today captured a motor truck load of choice holiday liquor valued at $25,000 and arrested four Massachusetts men. The seizure was made by Deputy Sheriff William B. Edwards, of Cumberland County. It was believed that the liquor was for the Thanksgiving Day trade in Boston. The chauffeur of the liquor-laden truck escaped.

Counterfeiter Gets 6 Months in Jail

George Granda, 21, of Bustrick way, was sentenced by Judge Nelson McVicar, in Federal Court today, to serve six months in jail on a charge of counterfeiting. Michele Ville, of Brooklyn, N. Y., arrested with Granda, was taken to Atlanta penitentiary yesterday to begin a 16 months' sentence on the same charge.

Wreck Halts Trains At West Elizabeth

Six empty coal cars were derailed early today in West Elizabeth on the Monongahela division of the Pennsylvania Railroad. Three passenger trains were delayed a short time. The cars were on a 125-car train en route from Altoona to Shire Oaks. A wreck train was called from the latter place. No person was injured and the cause of the accident had not been determined.

LABOR RIOTING STIRS PEIPING

LONDON, Oct. 23.—(INS.)—With the city of Peiping under martial law, sporadic rioting between coolies and Nationalist troops continued today, according to dispatches from the Far East.

According to a dispatch to the Daily Telegraph, rioting was prevalent for hours throughout the city as a result of reorganization of the General Labor Federation. Thousands of Chinese workmen, armed with bludgeons, attacked and commandeered 70 trolley cars, riding madly through the streets.

Troops, firing guns loaded with blank cartridges and using bridle butts, charged into mobs attacking the headquarters of the Tramworkers' Union, dispersing them without serious casualties.

Police found themselves unable to control the surging mobs parading the streets of the Chinese section, and martial law was put into effect.

Foreign legations were carefully guarded as a precautionary measure.

Meanwhile heavy fighting between the troops of Gen. Feng Yu-Hsiang and Nationalist forces was reported in a Hankow dispatch to the Daily Mail. The fighting is centered about Cheng-Chow, which Feng and allied rebel leaders are attempting to capture as a prelude to an advance upon Hankow.

'TIGER' REGAINS STRENGTH

PARIS, Oct. 23.—(AP.)—The Tiger is himself again. Former Premier Clemenceau, who worked nearly seven hours on his memoirs after fighting off a heart attack Monday, "is all right now," said his physician last night. Dr. Laubry visited his patient last evening and was well satisfied with his condition. No official bulletin was issued.

Just before he dropped off to sleep Clemenceau showed his first interest in politics since he withdrew from the presidential election in 1919. He said to his valet:

"Bring me the papers. They lied so often about me that I want to know how much they are mistaken about Briand's successor."

PARIS, Oct. 23.—(AP.)—Former Premier Poincare "passed a good day," according to a brief official bulletin issued after the regular conference of his doctors last night. M. Poincare has no fever and seems to be quickly regaining his strength. On Monday he underwent his second operation for a disorder in the prostate gland.

Mother of 4 Slain, Ex-Boarder Sought

CHARLESTON, W. Va., Oct. 23.—(AP.)—A mother of four children was shot and killed by a charge of buckshot in her back today along a roadside in the Cooper's Creek district, 10 miles from here.

A posse of state police and deputy sheriffs went into the hills to search for Tom Carte, 30, after a coroner's jury returned a verdict that the woman, Mrs. Lena Marion, 28, came to her death by gunshot wounds at the hands of Carte.

Several others testified to hearing the shots fired and said they saw Carte disappear into the woods.

Neighbors said Carte had lived for several days at the Marion home but that the woman had refused to allow him to stay longer because he didn't work.

Sentence Delayed For Mrs. Pantages

LOS ANGELES, Oct. 23.—(AP.)—Superior Judge Carlos S. Hardy has decided to postpone indefintely pronouncement of sentence on Mrs. Lois Panages, recently convicted of manslaughter, when she appears for a hearing on her probation petition Friday.

Judge Hardy said today probation officers had not completed investigation of her case and pointed out that a delay would give her time for recuperation from a nervous ailment. Mrs. Pantages was injured in the automobile collision which caused the death of Juro Rokumoto, a Japanese.

Head Hunters Subject of Address

Activities of head hunters in Formosa will be narrated in graphic form by Clarence Griffin, explorer and lecturer, in an illustrated address at the Allegheny Branch of the Y. M. C. A., at 8:30 o'clock Saturday night. The title of his address will be "Among the Skull Hunters of Formosa," and will be delivered in the S. P. Harbison room. The lecture is sponsored by the Y. M. C. A. public relations committee. Dr. L. E. Vankirk is chairman.

Moon Rocket Test Planned at Camp In Massachusetts

WORCESTER, Mass., Oct. 23—(INS.)—Secret tests of the "moon rocket" at Camp Devens, Ayer, are planned by Prof. Robert H. Goddard, of Clark University, the inventor of the rocket, which recently exploded during a series of tests on an isolated farm, it became known today. Following a request, the War Department granted Prof. Goddard use of a portion of the cantonment for his experiments.

Dr. Goddard stated he still had much preliminary work to do on his rocket before field tests were made.

There was no indication, he said, when he would begin his work at Ayer.

The steel tower, 80 feet in height, from which the rocket is shot, will be set up at Camp Devens.

Declared Dead Week Ago, Girl Writes Home

SAYRE, Pa., Oct. 23.—(AP.)—Lost to relatives and friends for more than two years and legally declared dead at Tunkhannock a month ago, Anna May Bell is alive and in sound health in Canada, it was revealed by a letter. She is a sister of Walter J. Bell, Bradford County law enforcement field secretary.

The letter, written from Northwestern Alberta, Canada, was addressed to her mother, Mrs. Charles Bell, of Laceyville, Pa., who has been dead several years.

Miss Bell was declared dead to settle the estate of her father, who died a year ago. The estate has not been adjusted, and the girl will get her share.

FAYETTE KILLING MOTIVE FOUND

UNIONTOWN, Oct. 23.—Dissatisfaction over division of property is said to have been the motive for the killing of Mrs. Emma Hertzog, 77, of Gans, by John Scott, 46, her nephew, who has confessed to the murder.

Mrs. Hertzog had promised Scott a portion of the estate for his faithful services to the family in the last 40 years. When Mrs. Hertzog decided to move to Point Marion she offered the home farm of 40 acres to Scott. This is said to have been unsatisfactory to the nephew and a quarrel ensued.

Mrs. Hertzog is reputed to have left an estate of about $60,000, much of which was bequeathed her by her husband, George, when he died three years ago.

Death Notices 1

BORLAND—Suddenly, at Cincinnati, O., on Tuesday morning, October 22, 1929, WALLACE, husband of Lydia Sharp Borland and father of Norman W. and Charles R. Borland. Remains at the home of T. B. Moreland Co., North Highland avenue at Rippey street, East End, where services will be held Thursday evening at 8 o'clock. Burial private Friday morning. Please omit flowers.

COULSON—On Monday, October 21, 1929, at 10 p. m., MARY MARGARET MARSHALL COULSON, daughter of the late Robert and Jane Yourd Marshall and sister of Archibald J., Robert Y., Frederick D., Benjamin H., Mrs. Emma J. Ashworth, Mrs. Sarah A. McDonald, Mrs. Letitia E. McDonald, Miss Elmira H. and Miss Minerva G. Marshall. Services at the home of her brother, Robert Y. Marshall, Nadine Park, Penn township, on Thursday afternoon at 2:30 o'clock. Cars will leave the home of Griffin, Jobe & Knee, Hay and Rebecca streets, Wilkinsburg, at 1:45 p. m.

DONATELLI—Monday, October 21, 1929, at 10:30 p. m., PHILEMONE, widow of Ginstino Donatelli, in her 77th year; mother of Christ and Ralph Donatelli, Mrs. Frank Petrelli, Mrs. Carlo Ricci. Funeral from her home, 1112 Blackadore avenue, Friday morning. Requiem hight mass at Mother of Good Counsel Church at 9:30 a. m. Friends invited.

DORNBERGER—On Monday evening, October 21, 1929, at 11:45 o'clock, EDITH LATIMER, widow of Herbert S. Dornberger, daughter of Mrs. Charles A. Latimer, of 4720 Center avenue, East End. Remains at the home of the T. B. Moreland Co., North Highland avenue at Rippey street, East End, where services will be held Wednesday evening at 8 o'clock. Burial private Thursday morning.

FLEMING—On Tuesday evening, October 22, 1929, at 10 o'clock, RICHARD KOWLSON FLEMING, M. D., husband of Elizabeth Jillson Fleming. Services at Calvary Episcopal Church, Shady avenue, East End, Friday afternoon at 2 o'clock. Interment private.

JAHN-ZIMMERMAN—On Monday, October 21, 1929, at 4:50 p. m., SUSAN ZIMMERMAN JAHN, wife of Albert Jahn, mother of Mrs. Mayme Highley, of Dunkirk, N. Y. Also survived by three grandchildren and two great-grandchildren. Services Thursday at 2 p. m., at her late residence, 2327 Patterson street, South Side, Pittsburgh, via Arlington car to Eleanor street. Friends and members of the Second Primitive Methodist Church are invited. Interment in South Side Cemetery.

KOEGLER—On Monday, October 21, 1929, at 1:30 a. m., ANNA M. FROHRING KOEGLER, widow of Charles C. Koegler, mother of Mrs. Margaretta A. Hegele and Mrs. Marie E. Staud, at the residence of her daughter, Mrs. Hegele, 2404 McCarrell street, McKeesport, in her 67th year. Funeral from her late residence, 3104 Norwood avenue, North Side, Pittsburgh. Services on Thursday, October 24, at 2 p. m. Friends invited.

LANGE—Mrs. R. R., at Leechburg, Pa., Tuesday, October 22, at 4 p. m., widow of the late Dr. Chas. C. Lange of Center avenue, Pittsburgh. Services at Leechburg Thursday evening. Interment Homewood Cemetery Friday morning, October 25.

LUTHER—On Wednesday, October 23, at 2:53 a. m., Mrs. MARY LUTHER, widow of the late Andrew J. Luther, aged 76 years. Funeral services at home of her daughter, Mrs. Isaac Skelton, 514 Penn avenue, Turtle Creek, Pa., on Friday, October 26, at 2:30 p. m. Interment in Brush Creek Cemetery. Friends respectfully invited. (Greensburg and Johnstown, Pa., papers please copy.)

MALLOY—On Tuesday, October 22, 1929, at 4 a. m., DUDLEY MALLOY, husband of Della Naughton Malloy. Funeral from his late home, 403 South Park street, East Pittsburgh, Pa., on Friday, October 25, at 8:45 p. m. High mass at St. William's Church, East Pittsburgh, Pa., at 9 a. m. Friends invited.

MEAGAN—At his residence, 5216 Baum boulevard, on Tuesday, October 22, 1929, at 2:15 p. m., JAMES A., husband of Anna B. Meagan (nee Ackerman), and son of Mrs. Ellen Ryrie (nee Keating) and the late James Meagan, father of Marion E. Meagan. Member of Duquesne Council, K. of C. Notice of funeral later.

MUZZY—On Tuesday, October 22, 1929, at Belmont, Mass., AMANDA J., wife of the late Wallace G. Muzzy. Funeral services at H. Samson's, 537 Neville street, Pittsburgh, Thursday afternoon, October 24, at 2 o'clock. Interment private.

McENULTY—On Tuesday morning, October 22, 1929, at 4 o'clock, NETTIE LACOCK, widow of Joseph R. McEnulty. Services at her residence, 605 Ross avenue, Wilkinsburg, Pa., Thursday afternoon at 2 o'clock. Burial private.

McGOUGH—On Tuesday, October 22, at 9:10 p. m., BELLE HAGGERTY McGOUGH, wife of Edwin T. McGough. Funeral from family home, 221 Moorewood avenue, near Millvale avenue. Notice of time later.

REICHENBACH—On Tuesday, October 22, 1929, at 3:45 p. m., ESTHER RUTH, beloved daughter of Edward L. and Emma Zimmer Reichenbach, in her 16th year, at the family home, 1100 Fredonia street, Elliott, Pittsburgh, Pa. Notice of funeral later.

ROBIC—On Sunday, October 21, 1929, at 9 a. m., MATTHEW, husband of Anna Brozenic Robic, aged 33 years. Funeral from the family residence, 4717 Hatfield street, Pittsburgh, Pa., on Thursday, October 24, at 8:30 a. m. High mass of requiem at St. Augustine's Church, Thirty-seventh street, at 9 o'clock. Friends are invited.

SIEBER—On Monday, October 21, 1929, at 7:55 p. m., GEORGE, beloved husband of Mary L. Engel Sieber, in his 58th year. Funeral from the family home, 618 Lorenz avenue, on Friday, October 25, at 9 a. m. Solemn requiem high mass at St. Martin's Church at 9:30 o'clock. Members of Branch No. 11, Knights of St. George, and friends are invited.

STILLEY—On Tuesday, October 22, 1929, at 5 p. m., Attorney HUGH M. STILLEY, husband of Ella Philson Stilley, aged 52 years. Father of Hugh M. Jr., Emerson, Robert M., Ann Elizabeth, H. Calvin and Ruth Elinor Stilley. Funeral on Saturday at 2 p. m., from the family home, Fort Couch Drive and Washington road, Upper St. Clair township, via White Star bus to Bill's filling station. Services at 3 p. m. in Bethel Presbyterian Church. Friends of the family and members of Bethel Presbyterian Church are respectfully invited. Interment in Bethel Cemetery.

SWEARER—On Tuesday, October 22, at 9:15 a. m., JAMES A., husband of the late Mary E. Gaskill, in his 91st year. Funeral services at the family home, 1457 Greenmont avenue Dormont, on Friday at 1 o'clock. Friends invited. (Brownsville and Beaver Falls, Pa., papers please copy.)

THOMAS—On Monday, October 21, 1929, at 6 p. m., Mrs. PHILOMENE, wife of Nicholas Thomas, of Sturgeon, Pa. Funeral services at St. Patrick's Church, Noblestown, Pa., on Thursday, October 24, at 9 a. m. Friends are invited.

WALL—On Tuesday, October 22, 1929, at 12:45 a. m., J. HARDY WALL, beloved husband of Ella Schnaeller Wall, in his 66th year. Funeral services at his late residence, 656 South Main street, West End, Pittsburgh, Pa., on Thursday, October 24, at 2 p. m. Friends are invited.

WARREN—On Wednesday morning, October 23, 1929, at 7:25 o'clock, HELEN M. BARTLEY, wife of Roy G. Warren and mother of Esther F. Warren. Funeral from her late residence, 4117 Franklin road, North Side, Pittsburgh, on Saturday afternoon, October 26, at 2 o'clock. Friends invited.

WOLFENDALE—On Sunday, October 20, 1929, at 10:55 p. m., ALEXANDER J., husband of Mary Ann Seiler Wolfendale and father of William H. Wolfendale. Funeral from Aeberli's chapel, East North avenue at Sandusky street, North Side. Requiem high mass at St. Mary's R. C. Church, Lockhart street, North Side, on Thursday at 9 a. m.

WURSTER—On Monday evening, October 21, 1929, at 7:30 o'clock, JOHN F. WURSTER, husband of Louisa A. Ammann Wurster in his 70th year. Funeral from his late residence, 32 Chalfonte avenue, West View, on Thursday afternoon, October 24, at 2 o'clock. Friends invited.

Funeral Directors 1-D

ADULT FUNERALS COMPLETE AS LOW AS $135. GRIME & BLAIR, FUNERAL DIRECTORS. FISK 1892

FUNERAL FLOWERS Order by PHONE 3726 and 3727 ATLANTIC AT ANY PRICE DESIRED McClements 535 WOOD STREET

Pittsburgh Sun-Telegraph
Evening and Sunday Morning
PUBLICATION BUILDING, PITTSBURGH, PA.
DOWNTOWN OFFICE.
WANT AD CORNER, FIFTH AND MARKET.
Telephone Grant 5400
For Classified Ads Only.
All Other Departments Grant 6500.

Card of thanks, church announcements, deaths, memoriams, birth and marriage notices, 30 cents per line.

If replies to advertisements have to be mailed (outside of the city only) send 10c for postage.

Telephone or oral orders to discontinue or change "Till Forbid" advertisements should be confirmed by writing.

The Sun-Telegraph will not be responsible for more than one incorrect insertion of any advertisement ordered for more than one time.

Advertisers should ask for and retain receipts of payment of classified ads, as mistakes cannot be rectified without them.

The publisher reserves the right to reject any advertising deemed objectionable.

Lost and Found 2

BLACK case, contents child's slippers, costume, etc.; 82 car, Sat.; rew. MO 5549.

BROOCH—Round pearl and diamond, between Ben Avon and Pittsburgh; return to Watties Co., 517 Wood st.

CROIX De GUERRE—In or near New China Restaurant Oct. 12. LE 1569-R.

DOG—Red Chow, male; sick, jerking; reward. Montrose 9817.

GLASSES—White gold rims, lost Sat.; car 60 or Sq. Hill; reward. Homestead 3028-J.

IT pays to read the Sun-Telegraph Classified Section. Ask W. E. McCormick, Academy ave., Mt. Lebanon.

LEATHER pocketbook lost from automobile while viewing lights, likely Perrysville or Grandview aves. owner's name on letter inside; reward.

LOST—Watch fob; moonstone setting; Sunday evening on Beacon, Murray or Forbes sts.; value as a keepsake; reward. Mr. Giffen, 608 Peoples Bank Bldg. Court 1345.

LOST—Gray chamois bag containing several pieces of diamond jewelry; name on back of pin; liberal reward. Write K 263, Sun-Telegraph.

LOST—Circle brooch with bow knot and small diamond, in Homestead or Pittsburgh; reward. Call Homestead 0416-M.

LOST—Small black and tan dog, Sunday afternoon, between 3 and 6 o'clock, on Spencer ave.; reward. Carrick 2958.

LOST—6-months-old female fox terrier, Monday evening. Cedar 5295-J.

MALE brindle bull terrier, white trimmed; lost in vicinity of Oakland Tuesday eve.; clipped tail, stand up ears; reward. Mayflower 4637.

NECKPIECE—Hudson sable, lost Sunday, vicinity Heinz Terrace or 13th st., Sharpsburg. Reward. Schenley 0434.

RING—Diamond basket set surrounded 4 small diamonds; reward. PE 6151.

SCARF—Lady's, purple and green, lost Monday 11 a. m., near Smithfield and Fifth ave. Valued as a gift. Phone Montrose 5641.

WRIST watch, lady's, lost bet. Kaufmann's and 76 car stop; reward. Penhurst 2007.

WRIST watch, Elgin, gentleman's; lost between Main st. and city. Fisk 3132.

FOUND ON STREET CARS.
SUNDAY, OCTOBER 20.
Purse, route 96.
Beads, route 27.
Beads, route 23.
Ring, route 22.
Purse, route 44.
MONDAY, OCTOBER 21.
Tweezers, route 88.
Glasses, route 75.
Beads, route 68.
Purse, route 42.

Information concerning these articles may be had by calling Pittsburgh Railways Co., Lost Department, Grant 7450. Ask for extension 148.

LOST AND FOUND SERVICE BUREAU

If you have found something and you do not see it advertised below, call Miss Price at Grant 5400. Miss Price has a list of all lost articles advertised in The Sun-Telegraph during the past 60 days. If you have lost something of value, let Miss Price assist you in finding it. She will advertise it to the largest number of newspaper readers in Pittsburgh and will list it for 60 days in the Service Bureau.

CALL GRANT 5400.

Female Help Wanted 6

ASSISTANT BUYER OF STATIONERY

One of the fine stores of Pittsburgh has an opening for a young woman who knows stationery and all its branches.

Only one who has initiative and a strong personality, able to direct others, and prove of real assistance to the buyer will be considered.

Write for interview V-216, Sun-Telegraph.

A NICE afternoon at the movies with one of her friends will be the reward of Mrs. Albert Ruehling, 1347 Illinois ave., Dormont, for reading this.

EXPERIENCED white girl, general housework, 2 in family, no washing. References required. Mayflower 4401.

GIRL—16 years, wanted for light housework. Mayflower 6878.

GIRL—White, mother's helper. 311 Robert st. Grant 4641.

IMMEDIATE opening in National Association, for educated woman over 28. No stenography. Good income. See Manager, Suite 724, 335 Fifth ave.

INCREASE YOUR EARNINGS

$4 HOURLY—FULL OR SPARE TIME. Presenting beautiful sale-on-sight Christmas Greeting Cards and box assortments. Open evenings, Monday, Wednesday, Friday. John Baumgarth Co., 424 Bessemer Bldg., 106 Sixth st.

MASSEUSE—Young lady with knowledge of physio-therapy for health institute to open soon. Inquire 10-4:30. Silverhart Health Studio, Roosevelt Hotel, 601 Penn ave.

REFINED white girl as mother's helper. 5803 Hays st., E. E. $5 wk. HI 4531-J.

TEACHER or woman over 25; high school education; immediate opening; salary $1,500. Write W 160, Sun-Telegraph.

WHITE experienced girl wanted; general housework and cooking; small family; good position to right party. HA 0490.

WHITE woman who desires home to do general housework for small family in Dormont. Call Lehigh 9213.

WHITE experienced girl for general housekeeping. 5822 Marlboro st. Hazel 3953.

YOUNG women wanted for Bell Telephone operating positions. See Miss Mayr, room 100, 416 Seventh ave., Pittsburgh. BELL TELEPHONE CO. OF PENNA.

YOUNG white girl, general housework; small family. Churchill 4682.

READ THE CLASSIFIED ADS FOR FREE MOVIE TICKETS

If Your Name Appears in One of the Special Ads Scattered Among Today's Classified Ads, You Get Two Tickets to the Hollywood Revue, Absolutely Free! Look for Your Name.

Male Help Wanted 4

AMBITIOUS MEN

Men whose ambition makes them dissatisfied with the financial returns of their present connections and who aspire to, and believe themselves capable of earning $5,000.00 to $15,000.00 a year should accept this invitation to call at our general offices for an interview. If you can convince us that you are in the real producer class and not just a job-hunter or a drifter, whether now employed or not, it will pay you to investigate. Your doing so will be held confidential. We occupy the entire nineteenth floor of Law and Finance Bldg. Apply at 1907.

BRUSH SALESMEN—Let me hear your demonstration. 70% commission if you qualify. Write Y 225, Sun-Telegraph.

CHRISTMAS CARD SALESPEOPLE FULL OR PART TIME THE PROCESS LINE Of Personal and Business Christmas Cards is the line of least sales resistance as proved by unsurpassed public demand. Call in person or write for free sample book containing 133 original designs. Commissions paid daily with monthly bonus. We deliver and collect. Office open evenings. The Process Corporation 718 Empire Bldg.

COLLEGE GRADUATE. Recent college graduate in engineering. Salary $30 week. Excellent opportunity for advancement. Write K-280, Sun-Telegraph.

DRAFTSMAN. Technical graduate with 1 or 2 years' experience on structural or tank work. Apply Pgh. Des Moines Steel Co., Neville Island.

FOLDING Machine Operator, to oversee and operate, with helper, seven Clevelands and Dexters, including Model K Cleveland. Must be thoroughly experienced on all kinds of work. Write, state age and experience. Non-union. Ohio city. Box K 212, Sun-Telegraph.

HAVE a good time at the Hollywood Revue. Mrs. J. L. Kendall, Frontenac Apartments, South Highland ave., East End, and thanks for reading the Classified Section. Perhaps you saw some other items which interested you.

MACHINE OPERATORS Boring Mill Engine Lathes Experienced bench fitters. Steady employment at good wages. State Employment Office, 622 Grant St.

MINING Machines, Locomotives, Motors, and a full line of mining equipment. Industrial Equipment Corp. Walnut 3300.

OPPORTUNITY Salesmen to call on builders and home owners with new feature. Company newly organized. Call Thursday p. m. 7 and 9. 671 Washington rd., Mt. Lebanon.

Permanent Occupation FOR married man who is not afraid of work, must have fair education, neat appearance and furnish car. Not a canvassing job. Exceptional opportunity for advancement. Apply 5934 Broad st., E. E., before noon.

SALESMEN—GRAPE JUICE CITY AND ROAD EXPERIENCED AND INEXPERIENCED Big commissions paid daily; $100 weekly and up is being earned regularly by salesmen of average ability; splendid opportunity for advancement. ROOM 1809. 429 FOURTH AVE.

STRONG colored man, experienced in full dressing poultry and fish. Apply Fulton Market, Butler, Pa.

THE RIGHT MAN Can find immediate opening with $15,000,000 organization. Must be neat, fairly well educated and willing to work for about $30 weekly to start. Opportunities unlimited. Apply 627 Fulton Bldg. 3-9 p. m.

SALESMEN—Highest commission, paid daily, soliciting delinquent accounts. 700 Standard Life Bldg., Pittsburgh, Pa.

TAILORING SALESMEN. 2 live, energetic, to complete our sales force. Men who can sell made-to-measure clothes. No C. O. D.'s. No extra charge. RAAB BROS., INC., Custom Tailors. 125 Sixth St.

THIS ADVERTISEMENT Is written by an executive of a large Pittsburgh corporation that is doing more business than all competitors combined. We are expanding and have places for about five more men who can represent us in interviewing our clientele. No house to house work. Your daily program will be laid out for you and an executive will co-operate. Our best men are making from $5,000 a year up. None of them have more than a few months in this line. SEE MR. SHAFER AT 1008 EAST END TRUST BLDG.

THREE MEN Are required to take charge of sales for department stores; must be experienced in handling men; references are required; excellent compensation to those accepted. See Mr. La France, Thursday, 9 to 12 a. m., 505 Professional Bldg., 429 Penn ave.

TINNERS—FOR OUTSIDE WORK ONLY; UNION SHOP. LAFAYETTE 6100.

10 BRICKLAYERS, BLAIRSVILLE, PA. PHONE 28.

TRADE SCHOOL Ambitious men wanted; earn $65 to $100 per week; automobile mechanics, automobile electricity, bricklaying, welding, tile setting, fine or commercial arts, radio; instructions absolutely practical and individual. Classes every day and Tuesday and Thursday evenings; catalog free; visitors welcome. Pgh. Auto & Trade School, 405 Penn ave. Dept. "T," Pittsburgh, Pa.

WANTED — Experienced draftsman. Pgh. Forging Co., Coraopolis, Pa.

WANTED. Die maker; must be A-1 skilled men; steady employment in established factory 18 miles north of Pittsburgh. Call Ambridge 15. Ask for Mr. Wood.

WANTED three first-class broom makers. Apply R216, Sun-Telegraph.

YOUNG ENGINEERS WANTED. Business Service Co. 802 Park Bldg.

CLASSIFIED ADS ARE AMONG THE GREATEST MONEY-SAVERS KNOWN.

Male Help Special 5

MONEY FOR YOU AT HOME—Men and women can earn $15 to $25 a week in spare time writing showcards, no canvassing or soliciting; we instruct you and supply you with work; write today. The Menhenitt Company, Limited, 129 Dominion Building, Toronto, Canada.

CLASSIFIED ADS ARE AMONG THE GREATEST MONEY-SAVERS KNOWN.

Agents Wanted 9

CHRISTMAS CARDS Complete line, beautiful subjects; good values; big commissions; bonuses; five different box assortments; 25 cards for $1.00. Mr. Hamilton, 636 Penn ave.

MAN or woman wanted with ambition and industry, to introduce and supply the demand for Rawleigh's Household Products to steady users. Several fine opening in Pittsburgh and nearby towns. We train and help you. Rawleigh dealers can make up to $100 a week or more. No experience necessary. Pleasant, profitable, dignified work. Write today. W. T. Rawleigh Co., Dept. PN-11153, Freeport, Ill.

MANUFACTURERS' AGENT Opportunity is offered for a splendid side line for manufacturing industries, exclusive territory to right man. Corporation is nationally well known in high-class products. For particulars address P. O. Box 792, Baltimore, Md.

CLASSIFIED ADS ARE AMONG THE GREATEST MONEY-SAVERS KNOWN.

Female Help Special 7

LADIES—Sell beautiful $1 Xmas card assortments, also personal greetings. Uneq. val. high com. Exp. unnec. Req. samp. Doehla Co., Dept. 1023, Fitchburg, Mass.

MONEY FOR YOU AT HOME—Girls and women can earn $15 to $25 a week in spare time writing showcards, no canvassing or soliciting; we instruct you and supply you with work, write today. The Menhenitt Company, Limited, 64 Dominion Bldg., Toronto, Canada.

NIGHT Shorter Business Courses, only $8.00 per month. Boyd's, 535 Penn ave.

Employment Wtd., Male 10

ACCOUNTANT, thoroughly exp., desires evening or day employment. Fisk 1962.

CARPENTER work wanted by good middle-aged non-union carpenter. Call Hemlock 1337-R (evening).

CHAUFFEUR and cook, colored couple, experienced, ref. Grant 3299-W.

COL. man wants work, hour or week, has chauffeur exp., painter & general housecleaner. Smith, Hiland 4509-W evenings.

EXPERIENCED colored man wants position as janitor. Grant 1308.

HOUSE CLEANING, all kinds, wallpaper, sanitas; man who knows how. Mayflower 3194.

HOTEL—APT.—CLUB MANAGEMENT. Man and wife exp'd.—Best ref.—Will leave city. Write X 188, Sun-Telegraph.

WILLING young man desires any kind work, exp. in garage, ref. Lehigh 2488-R.

Employm't Wtd., Female 11

BACHELOR APT. work, reliable colored girl; references. Schenley 4763.

CALL GRANT 1213-J For colored laundresses and cleaners. We send only neat, fast workers with reference. Nelson's Employment Agency.

CLEANING or laundry work by day; reliable col. lady; ref. Mayflower 3145

COLORED lady, exp. waitress, wishes part time housework; reference. MA 5461.

COLORED lady wants laundry work by day, Mon., Tues., Thurs. Hiland 4646.

CALL Grant 1213-J for cooks, maids, housemaids and porters. We send only neat, fast workers with references. Nelson's Employment Agency.

DAY WORK—Cleaning or laundry; cleaning preferred; col. lady. Hazel 7248-J.

DAY or week's work of any kind; reliable colored girl; reference. Montrose 5639.

DAY work of any kind. Experienced colored girl. References. Schenley 4337

DAY WORK, cleaning or laundry by the day, col. lady; ref. Grant 0571-J.

DAY or part-time work, colored lady, references. Mayflower 3419.

DAY WORK—By colored girl; cleaning apartment or office. Brandywine 1186-J.

DAY work of any kind. Young colored girl. Lincoln 2329-W.

DAY work of any kind, colored girl. Schenley 4986.

DAY WORK BY CAPABLE GIRL. GRANT 2874.

EXPERIENCED laundress wants work Wed. or Thurs. Ref. Mayflower 7308.

GENERAL housework weekly, no cooking, or day work; col. girl. Schenley 1366.

LAUNDRY or cleaning by the day, colored girl. Hazel 4216-J.

P. B. X. OPERATOR desires position; relief or permanent; reference. Write K 279, Sun-Telegraph.

PRACTICAL BABY NURSE; go by day or week; best city ref. Hazel 3132-W.

TYPIST wants part time position or work to do at home. Rapid and accurate. Write B-189, Sun-Telegraph.

TWO girls wish to work together in private family; references. Churchill 0682.

2 EXPERIENCED colored girls wants work, one cooking, other downstairs work. Montrose 4348.

WASHING taken home, called for, delivered; reference. Call Mont. 9747.

WASHINGS DONE AT HOME. HILAND 6280-R.

YOUNG colored woman wishes steady work, experienced. Mayflower 8299.

Sale, Business Opportun., 12

BAKERY—1129 Pennsylvania ave., N. S. Sacrifice if sold this week; going to Europe; doing good business.

DRUG STORE—Sales $75 per day, in a town 10 miles from Pittsburgh. Will sell at inventory price, about $8,000. Write for particulars to N 294, Sun-Telegraph.

DRUG STORE—Good business location; reas. rent, established trade, bargain at $9,000; terms. Montrose 3170.

EVERY day is bargain day for Classified Ad readers. But this is a very lucky day for Mr. Geo. F. Brunner, 277 N. Balph ave., Bellevue.

HAVE dignified position with national organization, 12 years old, for a Protestant lady with $1,500 cash; investment secured; salary $30 week plus commission earning and bonus for more than $5,000 yearly. Phone Linden 1670 for appointment.

HOTEL—Central N. S., 16 rooms, lobby and office; always filled; rates $1 to $3; long lease, low rent; clear $300 month. Owner. Cedar 9456.

NEWS AGENCY, doing $50 weekly, old established business; selling on account poor health. Fairfax 8977.

RESTAURANT—In heart of E. Liberty. Good lease; seating 27. Doing good business. Must sell. Hiland 8839.

SHOEMAKER SHOP—Best location, good business, new machinery. 4620 Center ave.

Wanted, Business 14

Basements Made Dry No disturbing lawn; all work guaranteed; waterproofing basements since 1905. The Hydrolithic Waterproofing Co., Inc., 725 Grant Bldg. Atlantic 1890-1891. Call evenings, Churchill 3565-R.

Personals 18

YOUR Face and Skin THE SAME AS THESE CAN BE FREE OF DISFIGUREMENT AND DISEASE DO IT WITH OINTMENT G. The wonder ointment for Acne, Pimples, Red Nose, Oily Skin, Large Pores, Eczema, Psoriasis, etc. Call in person if possible or when sending $2 for it state particulars. Positively guaranteed. We treat all skin disorders and remove Moles, Birthmarks, Superfluous Hair and disfigurements of every nature. 25 years' experience. Send for booklet. Hours—10 to 5. Monday and Thursday till 9 p. m. Dr. F. C. Gehrs, 402 Nixon Theater Bldg. Licensed. Est. 1900. Phone Atlantic 1104.

DR. KOLER, specialist for 31 years, located on Penn Ave., moved to 943 Liberty Ave. Kidney, bladder, blood, skin and all special disorders; examination free; medicines included in the small fee asked. Hours 9 to 8. Sundays, 9 to 2.

SUPERFLUOUS HAIR Permanently removed without electric needle or depilatory, daily 10 to 5. La France Method, 303 Nixon Bldg. AT 3231.

FOR SALE—Several hundred pairs women's high laced shoes, black and brown kid. $12 values, at the low price of $1 per pair. Sorosis Shoe Co., Jenkins Arcade.

IF Mrs. A. J. Brewer, 213 Agnew ave., Carrick, will take this ad to the Want-Ad Store she will receive two free tickets to the Hollywood Revue.

DR. JANE BLANCHARD'S true medicine for women, nothing to equal it. Sold exc. at Fleming's Family Drug Store, 411 Market st.

COSTUMES—Everything for Halloween; rent or sale. Maier's Costume Parlor, 208 Market st. Court 2779.

CHIROPRACTIC treatments given in your home. Phone Montrose 7372 for appointments.

BELFOUR Sanitarium, massage baths, elec. treatments, 43 Marion St, Grant 0659

CHIROPRACTIC treatments given in your home. For appointments. Montrose 7372.

AMERICAN watches cleaned, repair.; $2.50. Swiss, $3; guar. Jobe, 402 Keenan Bldg.

FANNIE LEESE, spiritual serv. Sun., Tues., Fri. 410 Ella St. 8 o'c. appts. Fisk 1555.

MARIE WARNER — Scalp treatments, manicuring. Grant 5654. Eve Grant 1035.

HALLOWEEN costumes for hire. Buettner's. 807 E. Ohio st., N. S. Cedar 1492.

MADAM LA VERNE, medium. Mon., Wed., Thurs. 2550 Center ave., E. E. MA. 9585.

VIBRATORY and sun ray, relief for rheumatism, neuritis, soreness. Montrose 9985.

C. VIRGINIA CRAFTON—Scalp treatment, infra-red ray. 513 Union ave., N. S.

RENT your formal attire from us. Whittington Dress Suit Co., AT 9595.

PERSONAL — (A.) Reymer, Everything understood. Return loving family.

SPIRITUAL treatments given. Ann McLaughlin. Mayuflower 0661.

PRIVATE detective service; secret investigations. Phone Carrick 1407.

Dentistry 18-A

$10 PLATES and Sweet Air for painless extraction. Dr. Simeral, 109 Diamond st.

Liquor-Drug Treatment 18-B

WHY LET THIS CURSE wreck your home and life? For information and literature write or phone SHADYSIDE SANITARIUM, FORMERLY KEELEY INSTITUTE 265 Shady Ave. Hiland 9382.

School & Instructions 16

CENSUS CLERKS—$1,440 year. Pittsburgh examinations November. Men women, 18-50, hundreds early appointments. Common education sufficient. 25 coached free. Full particulars free. Write today. Franklin Institute, Dept. 769 H, Rochester, N. Y.

THE KONNER PRIVATE SCHOOL, WABASH BLDG., Gives individual instruction in grade and high school subjects; has special tutors for College Entrance Examinations.

KENMORE College of Beauty Culture teaches all branches. Particulars, write 204 Fifth ave., Pittsburgh, Pa. Call Atlantic 0784. FREE MARCELS.

GRACE MARTIN'S SCHOOL. "Secretarial for Adults." 18th Floor, Keenan Bldg. Atlantic 6309.

PITTSBURGH'S best, largest and oldest beauty school, day and night classes. Maison Frederic's, 207 5th ave. AT 6884.

SAVE TIME and money. Boyd's Shorter Courses. 535 Penn ave. Atlantic 7371.

CLASSIFIED ADS ARE AMONG THE GREATEST MONEY-SAVERS KNOWN

Dancing Academies 17

DANCE lessons, pvt. resid. sc., 1213 Palo Alto st., N. S. Fairfax 9467. Mr. Weeks.

Transfer & Storage 19

Move With 'The Moving Man' Local, long distance. Part and return loads anywhere at any time. Keystone Transfer Co., Pgh. Branch Office No. 1, 187 Braddock Ave., E. Pgh., phone Valley 2200. Pgh. Branch Office No. 2, 409 Locust St., McKeesport. Phone McKeesport 5757.

MOVING—STORAGE. Fireproof warehouse; experienced packers large moving vans. Ask for estimates. HOEVELER WAREHOUSE CO. 750 Millvale ave. Mayflower 8000

SHANAHAN—Fireproof storage, long distance moving everywhere. Mayflower 7800.

Landscape Gardeners 22

FRANK C. HONESS—Potted monthly roses, trees; shrubbery supplied and planted; soil: lawns renovated and fertilized. 550 Bayne ave., Bellevue. Linden 0743.

Coal, Oil & Wood 21

GOOD run of mine, $4 at curb; lump, $5 at curb; slack, $2.50 at curb. HI 8106.

CLASSIFIED ADS ARE AMONG THE GREATEST MONEY-SAVERS KNOWN

BUSINESS WANTED

REMODELING. Will furnish designs and estimates on alteration; repair or remodeling work. KEYSTONE CONSTRUCTION CO. 505 Plaza Bldg. Grant 2885.

Discount to Students ALL MAKES, LOWEST PRICES IN CITY. AMERICAN TYPEWRITER CO., 415 Fourth Ave., Pgh., Pa. Court 1019.

FURNACE REPAIRS. Parts and cleaning; all makes; chimney repairs; easy terms; heating advice free. FA 1616 or LI 1775-R. Day or night.

HOMER FURNACE—Sold on easy terms if desired; all makes repaired. Ingold & Ingold, 275 Corliss st. Federal 2668.

GOOD USED FURNACES, cheap. Liberal terms. Apply Sunbeam Heating Company, 2637 5th Ave. Mayflower 2049.

WHEELER'S PAINTS AND VARNISH 115 WEST OHIO ST., N. S.

WINDOW SHADES Cleaned like new. Acme proc. MO. 9194.

PAPERHANGING — Thorough mechanic; sanitas, lincrusta. E. A. Geary, Jr., Franklin 5733-W.

PENS DOCTORED while you wait. 509 Market st., 542 Liberty ave.

HALLOWEEN Costumes, all kinds; hire reas. Barr's, 1803 5th ave. Atlantic 7533.

PLASTERING, painting, general repair work. L. E. McFarland. MA 8334 even.

CARPETS—Cleaned on flrs., new evaporating method: 1½ hrs. to dry. Mo 2689.

TOOLS, dies, metal stpgs., patents specialties. Industrial Mfg. Co., rear 126 9th St.

WE BUY OLD GOLD, SILVER PLATINUM H. & L. REF. Co., 515 Clark bldg. At. 0621

NEW and used electric refrigerators, half price. H. Carter Co., 131 5th ave.

BARGAIN in guaranteed Sewing Machines, $4.95 up. White Sew. Mach., 110 6th st.

CLASSIFIED ADS ARE AMONG THE GREATEST MONEY-SAVERS KNOWN.

FOR RENT Furnished Rooms 30

ATWOOD ST., 205—Small sleeping room; steam heat, $4 a week. Mayflower 9006.

BEECHVIEW—2 nicely furnished sleeping rms., good location, 5 min. to cars; garage available. Lehigh 7719.

BEECHVIEW—Desirable sleeping room, next to bath, good location, ½-sq. from 42 cars. Lehigh 0564-W.

BEECHVIEW—Nicely furn. front room, near 42 car. Lehigh 8845-R.

Brookline Attractive rm. for gent or bus. cple.; gar. LE 4225-R.

702 COLLEGE AVE., E. E.—Nicely furnished room, 2nd floor, $5.

DORMONT, 2837 Glenmawr ave.—Room; lady preferred; reference; $6. LE 0204-J.

DORMONT—Large, pleasant room for 1 or 2 gentlemen. Lehigh 0881-J.

EAST END—Warm room, next bath, $5; gentleman. Mayflower 9146.

FRIENDSHIP Park Dist.—Lovely front rm., priv. home. Schenley 4363 after 6 p. m.

HOMEWOOD—Cheerful room for 1 or 2 gentlemen; reasonable. Churchill 8908-R.

5434 HOWE ST.—Large or small room or both in private Christian home, near car line walking distance to Schenley or East Liberty. Phone Mayflower 2469.

MELWOOD ST., 326—1st floor left; cozy newly furnished room, twin beds, steam heat, in private apt. Gentleman or business couple.

NEGLEY AVE., S., 731—Well-furn. room, gent.; private home. Roup Station.

N. S.—1215 Liverpool st.—Cheerful rooms, modern home, double or single. CE 1209.

PERRYSVILLE AVE., 3402—Large, lovely room reasonable. Fairfax 2250.

PT. BREEZE, 6755 McPherson Blvd.—Nicely furnished front room; gentleman; best references required. Montrose 5269.

ROUP ST., 225—Beautiful large front rm., private bath, 2d floor; also rm. 1st floor, semi-private bath. Montrose 7609.

SHADYSIDE—Quiet room, pri. bath, furnace heat. Ref. family. May 5199.

SQUIRREL HILL—room; adults in family, near car line. Call Hazel 3932 eves.

WE hope Mrs. Elizabeth Williams, 955 Kennebec ave., Squirrel Hill, will continue to read the Sun-Telegraph Classified Ads. She can find rare values there every day.

WILKS.—317 Penn Ave., nicely furnished bedroom. Convenient. Penhurst 1666-W.

CLASSIFIED ADS ARE AMONG THE GREATEST MONEY-SAVERS KNOWN.

Housekeeping Rooms 32

BAUM BLVD., 5214—Nicely furnished rm., use of kitchen; also bedroom and kitchenette; conveniences; nr. cars. MO 4616.

E. E., 111 Paulson ave.—Light housekeeping and sleeping rms. Call Hiland 2671-J.

EAST LIBERTY, 280 Shady ave.—3 nice rms., complete; private entrance.

E. NORTH AVE., 332—Cozy 2 rm. apts., 1st and 2nd flr. front, facing park; range, sink, laundry, semi-bath, furnace heat. garage. Cedar 9016.

N. S., 1306, Allegheny Ave.—2 rms., complete $10 wk.; priv. home. Cedar 3649-J.

N. S., near park; 2 lovely rooms, furnace heat, etc., $7 week. Linden 5589.

N. S., 1211, ARCH ST.—Nice clean, housekeeping rooms; convenient.

OAKLAND—3321 Ward st., 2 bedrooms, kitchen, complete; on car line. MA 8911.

SARAH ST., 1319—2 rooms for light housekeeping. Hemlock 1180-J.

WILKS.—Large, light room, furnished or unfurnished; complete; hot air heat; centrally located. Penhurst 6079-J.

WILKS.—Two nice rms., complete, furnace heat. Ruud heater. Penhurst 8114-J.

CLASSIFIED ADS ARE AMONG THE GREATEST MONEY-SAVERS KNOWN.

Wanted, Boarders 33

SQUIRREL HILL—Board for two, home environment, private family, $11.00 week. Phone Hazel 2557-J.

E. E.—Good home for 2, with best meals; reasonable. Montrose 2430.

LOVELY home for child school age; mother's care. $5. Carrick 3922-J.

WILKS.—Lovely front rm. and board, for 1 or 2, private. Churchill 7179-R.

Wtd., Rooms & Board 34

WORKING mother, 4 children, wants rm., board in good home. Schenley 4019.

CLASSIFIED ADS ARE AMONG THE GREATEST MONEY-SAVERS KNOWN.

FOR RENT Unfurnished Rooms 31

BRENTWOOD, 2900 Church ave.—3 rooms, bath, furnace heat; garage optional. Carrick 1772-M.

BROOKLINE—3 rms., use bath, laundry, $28. 1504 Berkshire ave. Lehigh 0578-R.

CARRICK—2 rooms, use bath, sink, new house, heat, $22.50. Carrick 1502.

COLLINS AVE., 819—3 rms.; use bath; mod.; new paper; $30. Hiland 5993-M.

COLORED—235 Lamont place—2 rooms, furn. if desired; elec., gas, bath. MO 4899

EAST END—2 nice rms., all conveniences; near cars, stores. Montrose 8472.

EDGEWOOD—3 rms., 3rd fl., newly papered & painted, $25, nr sta. PEN. 4501-J.

3619 FRAZIER ST., Oakland—2 rooms, bath, electric, gas included. Schenley 1842.

MARSHALL Ave., 1306, N. S., 3 or 4 rooms, 2nd floor, all convenience. Adults.

MT. JOSEPH ST., 2031—3 rooms, light, heat included, $32. Carrick 3380.

MT. WASH.—3 large rms. and pantry, 1st floor. Laf. 2837-J.

PERRYSVILE AVE., 1st flr., 3 rms., use bath; furnace, garage. Fairfax 8682.

REAR 712 Tripoli st., N. S.—3 rms., gas, electric, laundry, $20. Fairfax 2269.

W. NORTH AVE.—Single room, lady only; all conveniences. Fairfax 0564.

CLASSIFIED ADS ARE AMONG THE GREATEST MONEY-SAVERS KNOWN.

Apartments 35

WILKINSBURG—1183-1185 South ave., apartments, 3 and 4 rooms each, bath, laundry, heat furnished, rent reduced; open for inspection or call Franklin 4522.

FINE APT. BEST PART SQUIRREL HILL, IMMEDIATE POSSESSION. COURT 2039

WEST VIEW—To refined people, 4 rms., bath, laundry, garage, garden. AT 3277.

CRAFTON—2d fl. dup., 6 rms., bath, newly dec., range; nr. cars, trains. FA 8410.

GRAY APTS., Wiksbg.—Mod. 3-rm. apt., heat & jan serv, ideal location. CO 4703.

SWISSVALE—5 rms., tile sink, bath, frigidaire, gar. hdwd. flr., $70. PE. 1316-J.

WILKINSBURG—564 Trenton ave., 5 rms., bath. Penhurst 0984-J.

CLASSIFIED ADS ARE AMONG THE GREATEST MONEY-SAVERS KNOWN.

Apartments, East End 36

RUTH GARDENS BEACON STREET New apartment building between Murray ave. and Munhall road. Suites of 4 and 5 rooms equipped with the most modern features. Complete service furnished, heat, gas, window cleanings and janitor service. OPEN FOR INSPECTION. KELLY-WOOD, Center and Highland. Hiland 2600.

FRIENDSHIP DISTRICT S. Winebiddle ave.; 6 rooms, tile bath, sun parlor, steam heat, janitor service; rent reasonable. SAMUEL W. BLACK CO., Farmers Bank Bldg.

THE BELVEDERE 5523 Ellsworth ave., cor. Graham st., Shadyside; four rooms, second floor front, corner; exclusive, convenient and strictly modern. Mayflower 6383.

WEMBERLEY HOBART ST., NEAR WIGHTMAN. NEW SQUIRREL HILL APARTMENT. Large Living Room, Dinette, Kitchenette, Bedroom, Bath, Heat, Hot Water, Gas and Frigidaire included in rental. Immediate poss. or later. REPRESENTATIVE ON PREMISES. Smith Bros. Realty Co., 5873 FORBES ST. HAZEL 2650.

BEELER ST., E. E.—2d floor duplex, 7 large rooms, 2 baths, sun parlor, large front porch, h. w. heat, strictly modern; corner house, nice grounds; bus stops at door; reduced to $115. MA 8609.

WALLACE BLDG. CENTER AND HIGHLAND AVES. Large living room, twin-door beds, kitchenette, fully equipped, tile bath and shower. Steam heat, hot and cold water and Frigidaire are supplied. GEORGE BROS., Court 3060. 307 Fourth Ave.

N. NEGLEY AVE., 204—Modern 6 rooms, bath, 2nd flr., steam heat; Frigidaire; janitor; $80; garage. Hiland 5465-W.

RUSKIN APTS. Will sublet my apartment of 4 rooms, 2 baths. Hiland 3357.

BRUSTON Ave. 5-7, nr Penn—Mod. 3-4 rm. apts., rent rea, mo free, jan srv. CO.4703

CLASSIFIED ADS ARE AMONG THE GREATEST MONEY-SAVERS KNOWN.

Apartments, South Hills 37

Dormont Duplex $65 Rent Free to Dec. 1 First and second floor apartments of 6 rooms, tile bath, hot-water heat. Newly papered and painted throughout. Located only 1 square from car line. REAL ESTATE CO. of PGH 427 FOURTH AVENUE. ATLANTIC 9050.

MT. LEBANON The finest equipped apartment building, consisting of four rooms and bath, large living room, bedroom; fully equipped kitchen and dinette; frigidaire; electric range, including heat, water and electricity. Stevenson, Williams Co., 666 Washington Rd. Lehigh 6000.

MT. LEBANON. Cor. Marietta and Altoona Pl., 6 rooms, finished attic, tile bath, hardwood floors, h. w. heat, Frigidaire, stove. Just completed. $125 per month. Hemlock 0898.

RARE opportunities are advertised in the Sun-Telegraph Classified Section. Mr. L. R. Rhodes, 7709 Kelly st., hereby has an opportunity to see the Hollywood Revue free.

249 WILLIAM ST., Overbrook—3 cozy rms. and bath, $35; also 4 rms. and bath, $50; close to cars and school. Carrick 3302.

BAILEY AVE., Mt. Wash.—5 rooms, bath, porches; $45. Lafayette 1492.

Apartments, North Side 38

NOVEMBER RENT FREE. 4 large rms., private bath, Davis avenue district, $40.00. J. O'NEIL, Opposite N. S. Postoffice.

W. NORTH AVE.—3 or 4-rm. apt., 2d fl., bath, all conveniences. Fairfax 0564.

CLASSIFIED ADS ARE AMONG THE GREATEST MONEY-SAVERS KNOWN.

City & Suburban Houses 39

Sewickley Road $70 $70 Brick and shingle house of 5 rooms and bath, garage, hardwood floors, hot air (coal) furnace. REAL ESTATE CO. of PGH 427 FOURTH AVENUE. ATLANTIC 9050.

Workingman's Chance, Only $32; 6-room brick house, near Fifth Avenue High School. J. H. ARONSON CO., 450 Fourth Ave. (Street floor.) Court 2582.

COLORED—5-room house, bath, electric, $38; 4-room houses, bath, electric, $35-$30; 3 rooms, bath, electric, $26-$25; 2 rooms, bath, electric, $18-$10. Call for rent list. Lando, 331 Fourth ave., Room 504. Court 4487.

FOR RENT—SHERADEN. 910 TYNDALL ST. 6-room brick house with attic, within 1 square of Langley High School; $65; immediate possession. Call Federal 2800 or 2736.

SWISSVALE—Six-room brick house with bath and furnace heat; rent $47.50. HERMAN ROSS, 4828 Liberty ave. SC 2966. Res. HI 7361.

SHERADEN, 2821 Bergman st. — 7-room brick house, modern, best location, $75 month. Federal 2044-R.

4-ROOM house, yard, water, gas and electric. Elliott. Call Walnut 3030-J.

North Side Houses 41

MARSHALL FIELD plan; new, mod., 5-rm. house complete; garage. FA 8410.

Bellevue, West View 43

WEST VIEW, 525 Stanford Ave., 3 rms., kitch., gas, elec., wat., $26. WE 2111-R.

Avalon, Ben Avon 44

201 CALIFORNIA Ave., Avalon—Mod. apt. $45, month free, heat, jan serv, CO.4703.

FOR RENT East End Houses 40

SHADYSIDE DIST. $110. Brick house of 6 rooms, tile bath, hardwood floors, hot water heat. Newly painted and decorated throughout. Located in best district of Shadyside. REAL ESTATE CO. of PGH. 427 FOURTH AVE. ATLANTIC 9050.

FOR RENT ROOMING HOUSE Completely Furnished. 14 rooms, 2 baths, several kitchenettes, large grounds on Penn ave., East Liberty. Immediate possession. Rental $175. HUSS BROS., 5972 Baum Blvd. Montrose 8686.

$60— Apt. of 4 rooms and bath, Murray ave., newly decorated.
$75— Brick dwelling of 7 rooms and bath; Morrowfield ave., good condition.
$85— Brick dwelling 6 rooms, bath; Ridgeville st. General Electric refrigerator. Free Rent on above to Nov. 1. F. G. CONLEY & CO. HILAND 7070.

HIGHLAND DISTRICT 11-room house and bath, suitable for a rooming house, across from Sears, Roebuck & Co., and the E. E. business district. Reasonable rent. Call Mr. Krasnow, Grant 5507.

ATLANTIC AVE. DISTRICT—6-rm. house, reception hall, bath, electric, $54; 5-room houses, bath, electric, $40-$39; 4-room house, bath, electric, $35; 3-room duplexes, bath, electric, $33-$25. One month free. Lando, 331 Fourth Ave., Room 504. Court 4487.

CLAYBOURNE ST., 5527—2nd floor, 6 rms., $50; or whole house, 9 rms., $85. Coal furnace, 1st class cond. MO 7684.

HERMITAGE ST., 7313—8-room brick, $70; coal furnace, inst. water heater. Wm. King, owner. Mont. 6340.

CORA ST., 543—4 rooms, bath, laundry, porches, yard, $42 per month. MA. 4231.

BEECHWOOD BLVD., 6 ROOMS, MODERN, REAS., GARAGE. HAZEL 4639-R.

WILKINSBURG—Centrally located, mod., 5 rooms, bath, garage, $65. Penhurst 7621.

South Hills Houses 42

SOUTH HILLS—TO LET.
Neeld ave.—Apt., 4 rooms and bath..$63.00
Suburban ave.—House, 5 r. and bath..$50.00
Dormont—4-room house, bath, etc...$47.50
Dormont—Single house, 6 rooms.....$85.00
ARTHUR WESSEL, 2932 West Liberty Ave., Dormont.

BRENTWOOD LOCATION Modern home, 5 rooms, sun parlor and bath, hardwood floors and coal furnace. Very desirable section. Rent $50.00. Call Mr. Gold, Grant 5507.

MT. LEBANON—277 Lebanon ave.; new brick home, 6 rms., bath, shower, hot water heat, elec. refrigerator, garage; poss. Nov. 1. Lehigh 8567-J.

BRENTWOOD—New 7-rm. house, tile roof, tile bath, show'r, b'fast nook. Call owner, Carrick 2379.

MT. LEBANON—6-room, bath, hot-water heat, garage, 3 blocks to schools; rent $85. Call Lehigh 0201.

CLASSIFIED ADS ARE AMONG THE GREATEST MONEY-SAVERS KNOWN

Furn. Apts. & Houses 45

FURNISHED HOUSE, $85. BERKSHIRE AVE., BROOKLINE. Completely furnished; radio, baby grand, etc.; 6 rooms, bath, hardwood floors, coal furnace, paved street. SMITH & MOTT, "REALTORS." 754 Brookline Blvd. Lehigh 1500.

Loutellus Apt. Hotel 245 Melwood ave.; 1-2-3-room modern, efficiency kitchenette apartments; finest in the city; superior service. Schenley 1100.

BELLEVUE, 572 Lincoln ave.—5 rms., tile bath, Murphy bed, windows to all rooms, 2nd floor. Linden 4164-R. WA 3231-R.

EAST END—3-room furnished apt., bath, immediate possession. Schenley 4402.

CLASSIFIED ADS ARE AMONG THE GREATEST MONEY-SAVERS KNOWN.

Business Properties 47

LIBERTY AVENUE Near Sixth Street, Entire 5-story and basement building 20x110 feet. Passenger elevator, steam heat. Term Lease. Possession May 1st. AVEY & IRISH, Atlantic 0640. First Nat'l Bank Bldg.

CLIMAX ST., store, 6 rooms and bath. Lafayette 6473-R.

Offices & Desk Room 50

Westinghouse Bldg. Most desirable professional and mercantile space in the triangle. Atlantic 4050.

DESK space, calls taken, club rooms, modern bldg., or downtown address, $5.00. 207 Investment Bldg., 239 Fourth ave.

GRANT BLDG., 617—Desk space, stenographic service, careful attention given phone calls. Atlantic 0676.

Wanted, To Rent 56

REFINED young couple desires to rent two furnished rooms and bath, with board, in suburbs. Mayflower 0356.

FOR SALE Dormont, Mt. Lebanon 63

MT. LEBANON REDUCED $5,000. Artistic old English type brick; new; modern; reception hall; wonderful living room with fireplace and beautifully paneled walls; 3 bedrooms, dressing room, tile bath with shower on second floor; hot-water heat, hardwood floors, copper plumbing, 1-car garage; price $12,000. REAL ESTATE CO. of PGH. 427 FOURTH AVE. ATLANTIC 9050.

A SAFE INVESTMENT Unusual duplex, 6 rooms, sun parlor, each floor, all-tile baths, hot water heat (coal); every convenience a home should have; 3-car garage; located one square from car line, stores; an investment that will grow in value. Price only $24,000; terms. MACKINTOSH & GOLDEN, REALTORS, Lehigh 1571. 2888 West Liberty Ave.

DORMONT—$8,500. Pioneer, near West Liberty ave., house of 6 rooms, attic and bath; lot 40x148; will develop into business property. MT. LEBANON. In one of the finest sections of the South Hills, brick and frame dwelling of 6 rooms and bath; lot 50x126; worth at least $11,000; price for a few days, $9,500. ARTHUR WESSEL, 2932 West Liberty Ave., Dormont.

TO SETTLE AN ESTATE REAL BARGAINS—$12,000. 9-room, brick, 2-car garage, near Potomac avenue. Rented for $100 monthly. 12-room double all-brick dwelling, 200 feet from car line. Paved street and alley. Rented for $118.00 monthly. J. H. De John, Real Estate 3227 W. Liberty Avenue. Lehigh 3014-3015.

6 ROOMS—$11,300. NEW ALL BRICK HOME—Tile bath, breakfast room, hardwood floors, hot water heat, 2 squares to car line, bus, stores, etc. A S-W-C GOLD SEAL HOME. ENOUGH SAID. Terms can be arranged. Stevenson, Williams Co., 666 Washington rd. Lehigh 6000.

MT. LEBANON Modern home of 10 rooms and 3 baths; fine location; lot 125'x185'; beautifully planted. Bargain at $35,000. Porter & MacDowell Co., Columbia Bank Bldg. Court 4090.

MT. LEBANON—$8,500. 7-room brick, slate roof, hardwood floors, beautifully decorated, window shades, weather stripped, large porch, only 2 squares to cars, bus, schools. Terms. GEO. H. DUNN, 692 Washington Rd., Mt. Leb. Lehigh 7768.

YOU can often save money by reading the Classified Ads. Mrs. L. Clyde Corbin, 315 Orchard Drive, Mt. Lebanon, will save the price of two theater tickets if she takes this ad to the Want-Ad Store, 5th & Market street.

DORMONT DUPLEX. Only $11,500. Wonderful location; always rented; 4 rooms and bath on each floor. See me at once. ARTHUR WESSEL, 2932 West Liberty Ave., 516 Magee Bldg.

NEAR MT. LEBANON. $6,700—Frame house, 6 rooms, bath, coal furnace, fruit trees, one acre of ground. ARTHUR WESSEL, 336 Fourth Ave. 515 Magee Bldg. 2932 West Liberty Ave., Dormont.

DORMONT—$800 cash, new, $11,000 brick home for $9,900, balance $80 mo., 6 rms., tile bath, garage. LE. 5372-J.

North Side Houses 62

DAVIS AVE. DIST.—Frame house, 2 separate apts. A-1 cond., $8,500. Owner, W. D. Winters, R. F. D. 2, Allison Park.

CLASSIFIED ADS ARE AMONG THE GREATEST MONEY-SAVERS KNOWN.

FOR SALE City & Suburban Houses 60

Before You Buy or Build Visit this home at 7225 Penn ave., any day from 2 to 9 p. m. The greatest six-room value in Pittsburgh. If this design does not suit, we will plan and build what you want on the same basis of value. W. J. DONOUGHE CO., General Office: Verona, Pa. Pgh. Office: 703 Commonwealth Bldg. Telephone: Court 0132.

JOHN F. SWEENY HOMES
$3,900—Near City Park. Cozy home, 4 rooms, cem. cel., elec., laund., coal fur., garage. Nice neighbors. Easy terms.
$7,000—$500 and $60 monthly. Fine paved st. in South Hills. New brick, 6 rms. and tile bath, cement cellar, coal furnace.
$2,750—Outer Lincoln Ave., E. End. Bungalow, 6 rms., on nice lot, 50x150. Fine for chickens and gdn. Little cash needed.
1005 DIAMOND BANK BLDG.

EDGEWORTH Brick house of ten rooms and bath on good, quiet street. Four bedrooms and bath on second floor. Frigidaire, weather stripped, gas and coal furnace. Lot 75x145. Easy terms can be arranged. GEORGE BROS., 307 Fourth Ave. Court 3060.

SALE Ideal Home Sites Beautiful Sunnyhills Manor, Near Wexford, easily reached by trolley, and improved Perry Highway. Large or small plots. Easy price. Terms. Commonwealth Real Estate Co., Commonwealth Bldg., Fourth Ave.

Attractive Wilkinsburg Home. Modern center hall type, 2 tile baths. Located in restricted district. Handy to cars, buses and trains. Price $23,000.00. Also other homes of equal attraction and value. NEW REALTY CO., INC., 925 Wood St., Wilksbg. Penhurst 0793.

2 NEW HOMES—Modern conveniences; 4-room bungalow, bath, $4,000; 2-story frame, 6 rooms, bath, $5,000. Both on level lots, 2½ miles from Turtle Creek on Monroeville Road, $1,000 down, bal. as rent. M. L. Shaver, Valley 6108 R-15.

WANT to buy a house or a Used Car? Or would you rather see the Hollywood Revue. Here's where Mr. John B. Morrison, 2927 Perrysville ave., sees a good movie for nothing.

MODERN, 7-rm. brick country home, ¾ acre fruit, ½ mile off Lincoln highway, 1 mile from Penna. Station. W. Leger, Irwin, Pa. Irwin 2121-R. 11.

NEW all-brick home, $7,000; 6 rooms, tile bath, paved st., 10 min. to city; $500 down, bal. $60 a mo. Owner Carrick 2877.

WILKSB'G—8-rm. frame, good cond., nr. school, station; sac., settle est. PE 6006.

East End Houses 61

1459 GREYSTONE DRIVE, HIGHLAND PARK DISTRICT. Located one square left of main entrance of Highland Park, off Bunker Hill street, in exclusive residential district. Dignified modern brick and tile home of eight rooms and three baths, copper plumbing and roofing, custom-built kitchen cabinet, Italian travertine fireplace, a large living room and a two-car garage. JOHN L. BORRES, BUILDER, 6021 Hampton St. Montrose 3452.

SHADYSIDE 12-room house, 3 baths, corner lot. 4 bedrooms, 2 modern tile baths on second. 2 living rooms, dining room, pantry and kitchen on first floor. Owner has left city. Possession can be given at once. Can be bought for very low figure. GEORGE BROS., 307 Fourth ave. Court 3060.

SQUIRREL HILL, $12,500. North of Forbes St. Attractive, well-built brick dwelling containing 7 rooms and 2 baths (1 tiled); has oak floors and hot water heating system. There is a 1-car garage on property. Owner has moved into larger house and will give immediate possession and make attractive terms. This is a real bargain. Call us. Freehold Real Estate Co., 311 Fourth Ave. Court 5800.

Murdoch Farms Bargain $48,000. Owner anxious to leave city, offers home costing $60,000 at this amazing price reduction; located on 70 ft. lot, among finest homes in the city; built for a home and contains 9 rooms and 3 baths (2 tiled with showers) and every feature of convenience and comfort known to modern construction. There is a 3-car garage on premises. See and be convinced. Freehold Real Estate Co., 311 Fourth ave. Court 6800.

26,750—We have been requested by the owner to submit for your inspection a brick and tile home with a Center Hall, 6 large rooms, and two baths, no third floor, 2-car garage. Three rooms and breakfast room on 1st. Modern appointments throughout. ARTHUR B. KLINE & CO., 555 Union Trust Bldg.

SHADYSIDE SACRIFICE $16,000. Rare bargain in substantial dwelling on convenient strictly residential street. House contains 10 rooms and 2 baths and has hardwood floors, garage facilities and correspondingly modern features. Convenient to schools, churches, street cars and trains. Inspection by appointment only. Freehold Real Estate Co., 311 Fourth Ave. Court 5800.

FINE HOME in SCHENLEY FARMS $28,000. 9 rms., 3 baths, gar. Splendid location. Ask for Mr. Connelly. NICOLA REALTY CO. 1414 Farmers Bank Bldg. AT. 5570.

$19,750 One of the choicest living-room residences, surrounded by extravagant homes. It is worth more money and is in perfect condition. Immediate possession. O. R. MINNEMEYER, 918 Farmers Bank Bldg.

27,500—Four rooms, 2 baths, 2nd floor. Center hall, breakfast room, hot-water heat. 2-car garage. Murdock Farms. ARTHUR B. KLINE & CO., 555 Union Trust Bldg.

SPECIAL NOTICE! CONFIDENTIAL Would you be interested in buying for about $14,500, a modern home near Friendship ave. and Evaline st., worth $20,000? To be sold by reason of death in family. A very attractive home, with hardwood floors, hot-water heat, 2 baths, large lot, garage, best condition, and biggest bargain in city. Montrose 9008.

MORTGAGES STRAIGHT OR REDUCING. C. C. McKALLIP & CO. MORTGAGE AGENTS. EQUITABLE LIFE ASSURANCE SOC. 336 FOURTH AVE. COURT 3640.

REGENT SQ., 7322 Trevanion ave.—New house, 6 rooms, colored tile bath, hot water heat. Owner, Penhurst 1711.

OPEN until 9 p. m.; East End ave., 7-room brick, $13,500; Edgewood; tile bath and kitchen, $10,500. Montrose 7469.

BEECHWOOD Blvd., 6 rms., gym rm., gar. $13,000. Mtg. $10,500. Int. 5%. Mo. 1630.

FOR SALE Beechview, Brookline 64

BROOKLINE—Sacrifice $8,500, all brick, 8 rooms, rec. hall, arranged 2 families. Pvd. St. Smith & Mott, Lehigh 1500.

CLASSIFIED ADS ARE AMONG THE GREATEST MONEY-SAVERS KNOWN.

Carrick, Overbrook 65

CARRICK—White brick, 10 rooms, bath, laundry, garage, large lot; handy cars, churches, schools; price $11,000. CA 9594.

213 MEREDITH ST.—Bargain, new brick, 5 rooms, bath, tile mantle, bookcase, hardwood, furnace, $5,750. CARR 3707-R

Knoxville, Brentwood 66

BRENTWOOD, new 7-rm. brick, tile roof, tile bath, show'r, b'fast nook, large level lot; bargain; $250 down, $85 mo. Call owner, Carrick 2379.

BRENTWOOD, 6 rm. brick, s. parlor, t. bath, fin. attic, dble. gar. Carrick 0571-J.

W. FRANCIS ST., 42—6 rm. brick, tile bath, garage. Reas. Carrick 2349-J.

Crafton, Ingram 67

REDUCED FROM $10,500 TO $9,600. New brick, 6 rooms, semi-tile bath; h. w. floors, well located, cars, train, stores: easy terms. R. A. WALKER, CRAFTON, 47 CRAFTON AVE. WALNUT 2200.

Bellevue, West View, Avalon, Ben Avon 68

GOING to California. Will sacrifice seven-room brick and shingle, finished attic; $9,500. 93 South Harrison ave., Bellevue.

Business Properties 70

NOW IS THE TIME. To buy Ohio st. business properties. See L. P. SCHAEFER, 737 E. Ohio St. Cedar 2025.

Lots For Sale 71

SQUIRREL HILL Lot 100x150 feet, highly restricted, on private street, adjoining Woodland rd. Property surrounded by attractive homes. Best residential section. Should be seen by anyone considering building. GEORGE BROS., 307 Fourth Ave. Court 3060.

BIG SACRIFICE $150.00 a front foot buys 60 foot business lot on West Liberty avenue. Biggest opportunity and value in South Hills. Act quickly. Phone Lehigh 0748-M or write L-203, Sun-Telegraph.

A FINE LOCATION FOR FINE HOME, FOREST GLEN. Near Frick Park. Over a third of sits have been sold, but choice locations are still available. Come out today. ENTRANCE 2209 BEECHWOOD BLVD.

OAK RIDGE MANOR. Mt. Lebanon's newest sub-division adjoining Virginia Manor, open for approval. DANGELICO DEVELOPMENT CO. Lehigh 8525. 3132 W. Liberty ave.

MT. LEBANON—50-foot level, paved, all improvements, restricted; worth $2,200, only $1,650. W. W. Parshley, Leh. 4314.

CLASSIFIED ADS ARE AMONG THE GREATEST MONEY-SAVERS KNOWN

Sale Farms—Acreage 72

23 Acres, Improved H'way Handy Ohio town & markets; 10 acres for alfalfa, truck, fruit, etc.; spring-watered pasture, wood, 65 fruit trees; good 7-room slate-roof house, barn, hen house. Low price $2,250 includes horses, cow, implements, feed, for quick settlement; good terms. Picture pg. 106 catalog, 1,000 bargains. Copy Free. STROUT AGENCY, 501-B, Union Bank Bldg., Pittsburgh, Pa.

CLASSIFIED ADS ARE AMONG THE GREATEST MONEY-SAVERS KNOWN.

Sale or Exchange 73

SOUTH HILLS ACREAGE. Four and one-half acres of the finest frontage in the South Hills. Would consider some investment property. ARTHUR WESSEL, 336 Fourth Ave., Magee Bldg. 2932 West Liberty Ave., Dormont.

SELL or trade, 4 acres ground and house, not completed; plenty fruit trees, in Warrendale on Perry highway. See owner, 709 Sandusky st. for North Side property. FA 2127.

90 ACRES, Butler County, with virgin timber; trade for diamond, late automobile or lot. 6307 Penn ave. Mont. 1366.

Mfg. Sites & Plants 74

MANUFACTURING BLDG. Downtown, North Side, 40x50, three-story high, can be snapped up for $15,000. See L. P. SCHAEFER, 737 E. Ohio st. Cedar 2025.

CLASSIFIED ADS ARE AMONG THE GREATEST MONEY-SAVERS KNOWN.

Mortgage Loans 81

SECOND MORTGAGES. If your present second mortgage payments are too high, we will take a mortgage you can easily carry. A $1,000 mortgage requires payments of only $15 monthly. Pennsylvania United States Bond & Mortgage Corporation 626 FRICK BUILDING.

Second Mortgages—$300 to $25,000 Monthly payments on $300 is $13; on $500, monthly payment is $14; on $1000, monthly payment is $29, payment includes the principal, interest, etc.; pay taxes, repairs or debts with loan, repayable on easy budget plan 1 to 5 year term. BANKERS MORTGAGE CORP 130 Fifth Ave. Suite 700 ATlantic 6160

REC MORTGAGE LOANS ANYWHERE IN PITTSBURGH or suburbs. Straight or monthly payment first mortgages. Quick service. Low charges. LAWTON REAL ESTATE CO., 436 Diamond st., Court 1348.

BUILDING AND LOAN Always Ready Money FOR MORTGAGES. No Initial Expense. 313 UNION TRUST BUILDING. ATLANTIC 4201.

BUILDING AND LOAN Large Association lends funds in Pittsburgh and all surrounding boroughs; prompt liberal appraisals without cost; any size mortgages considered on all types properties; must be in fair repair. 6% interest. Easy monthly payments. Information without obligation. Box 4800, East Liberty.

MORTGAGE MONEY, ANY AMOUNT. C. C. McKALLIP & CO. MORTGAGE AGENTS. EQUITABLE LIFE ASSURANCE SOC. 336 FOURTH AVE. COURT 3640.

Second Mortgages $300 to $10,000 Private party; monthly payment on $1,000 is $25; no advance charge; liberal appraisal; immediate settlement; low expense. S. D. CANTELOU-Phone Atlantic 4195 905 Law & Finance Bldg., 429 Fourth Av.

PRIVATE FUNDS. NO ADVANCE CHARGES. FIRST AND SECOND MORTGAGES. 5½% AND 6% INTEREST. FRANK J. SHERMER, 1403 Park Bldg. Atlantic 1365.

NO expense if loan not granted; bring deed. J. H. ARONSON CO., 450 5th av. CO 2582

Loans Up To $300 82

LOANS — You Can Borrow from Us On Your Note at Lawful Interest. NO FEES ..... NO DEDUCTIONS ..... NO BONUS. Persons owning furniture, real estate or having salaried positions accommodated 24-hour service. Repayment arranged to suit borrower's requirements. A quick, dignified and confidential way to obtain immediate financial assistance. Our methods cheerfully explained. If you cannot call in person, write or telephone and our representative will see you. "OUR BUSINESS MAKES FRIENDS" Interstate Collateral Loan Co. 200 Arrott Bldg., Cor. Fourth & Wood St., Telephone Court 3256

2½% LOANS You Save One Per Cent a Month by borrowing from HOUSEHOLD. HERE IS THE COST: ON LOANS PAYABLE IN 20 EQUAL MONTHLY PAYMENTS.
$100—average monthly cost, $1.32
$200—average monthly cost, $2.63
$300—average monthly cost, $3.94
Other amounts at same rate. NO ENDORSERS. Household Finance Corporation ROOM 505, ARROTT BLDG., FOURTH AND WOOD ST. COURT 2890.

Do You Need Money? GET IT FROM US At 2½% Per Month. ASK ABOUT OUR BONUS PLAN. IT MAKES OUR RATE THE LOWEST IN PITTSBURGH. Family loans. Absolute privacy. Prompt and courteous service. Up to $300. No extra charges. OWNED AND OPERATED BY PITTSBURGH PEOPLE. ECONOMY FINANCE CORPORATION, 208 CLARK BLDG., 2nd FLOOR. 7th & LIBERTY. ATLANTIC 0546-7.

BORROW FROM US Transactions Private Loans on Furniture up to $300. Peoples Loan Co. 814 Empire Building, LIBERTY AVE. & STANWIX ST. Tele. Atlantic 3574.

Quick Loans IN 12 HOURS' TIME On Furniture or Automobiles No Indorsers or Inquiries 12 Months to Pay, No Red Tape. Call, write or 'phone Atlantic 4578. Empire Finance C., 602 Park Building, Fifth Ave. at Smithfield St.

CLASSIFIED ADS ARE AMONG THE GREATEST MONEY-SAVERS KNOWN.

Loans on Jewelry 83

No Monthly Collections You Can Borrow Here for a Whole Year, Any Amount for Long or Short Time. 6% Yearly Interest on DIAMONDS, JEWELRY, WATCHES, LISTED STOCKS, LISTED BONDS, FURS, SILVER. ½% per month to 2½% storage. Yearly loans with renewals or monthly repayments. Furs—special rates. Modern Bank-like methods. Courteous service. JOS. DeROY & SONS Diamond Loan Association (10 Loan Companies Combined) 311 Smithfield St. Private Entrance on Opposite Postoffice Use Elevators Original Location ¾ Century

YOU CAN GET MONEY AT A NEW LOW RATE DIAMONDS, WATCHES, JEWELRY, LISTED STOCK AND BONDS. Absolute Privacy. No Store Connected. Monthly Payments. Unlimited Renewals. ECONOMY FINANCE CORPORATION, 208 CLARK BLDG., 2ND FLOOR. 7TH & LIBERTY—ATLANTIC 0546-7.

LOANS AS LOW AS 1% ON DIAMONDS WATCHES, JEWELRY, STOCKS AND BONDS. We also loan at low rates on SILVERWARE, CAMERAS, GUNS, FURS, TRANSIT, MUSICAL INSTRUMENTS. Old Gold, Silver and Platium Bought. GALLINGER'S Licensed Brokers, 929 Liberty Ave. ATLANTIC 5207. ESTABLISHED 1854.

LOW RATE LOANS On Diamonds and Stocks OLD RELIABLE COMPANY, Real Loan Office. No Pawn Shop. Interstate Collateral Loan Co., 200 ARROTT BLDG. Cor. Fourth Ave. and Wood St.

Loans on Automobiles 84

Need Money ON YOUR AUTOMOBILE? ANY AMOUNT UP TO $1,000. UP TO 12 MONTHS TO REPAY. Use your title to obtain funds for any purpose. YOU CONTINUE TO USE THE CAR. Small unpaid balances paid off or refinanced. INTEREST 6%. No indorsement asked. Low cost—prompt service. Pgh. Finance Corp. 504 American Bank Bldg. AT 6025. Grant St. at Sixth Ave. EAST LIBERTY BRANCH, 712 Highland Bldg. Montrose 3221.

MONEY PROMPTLY GIVEN to you "TODAY" on your Automobile. You continue to use your car as usual. We also refinance your unpaid balance. AUTO TITLE GUARANTEE CO AT 2760 302 Keenan Bldg. 643 Liberty Ave. Pgh. Pa.

READ THE CLASSIFIED ADS FOR FREE MOVIE TICKETS

If Your Name Appears in One of the Special Ads Scattered Among Today's Classified Ads, You Get Two Tickets to the Hollywood Revue, Absolutely Free! Look for Your Name.

Miscellaneous 85

LET US SOLVE YOUR HEATING PROBLEMS

We know! If you want steam, hot water, warm air heating system installed in your home, factory, warehouse, etc., our heating experts will make a first-class job of it. High trade equipment and materials used on all our work. "DON'T JUDGE QUALITY BY OUR LOW PRICES." We are independent dealers; you save the MIDDLEMAN'S PROFIT when you deal with us. Consult our Heating Engineer, Dept. 751.

Manufacturers' Distributing Company,
325-327 Penn Ave., Pittsburgh, Pa.

Miscellaneous 85

SAVE ONE HALF
PLUMBING HEATING
Roofing, Pumps, Paints, Stoves, Building & Hardware-Specialties!
ASK FOR FREE CATALOG
4000 Bargain Offers
Many On Easy Payments
Teaches you to do this work yourself
Dept881 433 LIBERTY AVE. PITTSBURGH PA.
BURKE BROS.

REMOVAL SALE
Of our 5th ave. store to our downtown store, 335 Water st., near Smithfield st. Sacrificing below wholesale, quality paints, wallpaper, shingles, rollroofing, varnishes, enamels, shellacs, paint supplies, wholesale, retail. Pgh. Jobbing, 2139 5th ave. Grant 7936.

BOTTLES—Buy and sell new and used. Pgh. Bottle Co., 6011 Broad st., E. E. Hiland 7057.

APPLES—Good cooking, eating, $1.50 bu. E. Liberty freight yard, rear National Biscuit, open till 10 p. m. HI 9120.

GLOW GASTEAM HEATING CO., A. J. PHILLIPS, MGR., 5024 WABASH BLDG. COURT 0949-4949.

SAVE 50% on paints, shingles. Penn Jobbing, 1413 Penn ave. Atlantic 9068.

CLASSIFIED ADS ARE AMONG THE GREATEST MONEY-SAVERS KNOWN

Household Goods 86

SUNBEAM WARM-AIR FURNACES

DIRECT TO YOU
From World's Largest Manufacturer of Heating Equipment.
At prices you can afford to pay. No down payment. 24 months to pay. Guaranteed heating satisfaction. "Free Estimates—We Go Anywhere."
Call or Write
Sunbeam Heating Company
2637-39 Fifth ave. Mayflower 2049.

Sacrifice Mohair Suite.
Also walnut dining and bedroom suite, and other apartment contents, at real bargain. Fairfax 8553.

Extraordinary Furniture Offer.
Gorgeous living room suite, exquisite dining and bedroom suite; have never been used. Call Atlantic 4581 during day only.

COFFIELD WASHER, GUARANTEED, $37.50. 940 PENN AVE.

REFRIGERATOR—Electric automatic kelvinator, new, guaranteed, formerly sold at $300, will sell at $167.50. Terms to suit. 205 N. Highland ave. HI 2744.

WILL sacrifice 10-pc. dining room, 8-pc. bedroom, 3-pc. mohair living room, rugs, lamps; other apt. furniture; all like new; 3 months old. Hazel 5334.

NEW FURNITURE FOR YOUR OLD. OLBUM FURNITURE CO., 113 FEDERAL ST., N. S. FAIRFAX 2459.

MUST sacrifice living room, bedroom, dining room furniture, rugs, lamps, tapestries. Used short time. Mayflower 1208.

COMBINATION stove, very good condition. Lafayette 3802-W. Call after 6 p. m.

ELECTRIC washer only $25; Fada radio. 1343 Illinois ave. Lehigh 3516-J.

TABLES, chairs, pictures; reasonable. Phone Franklin 0180-W.

CLASSIFIED ADS ARE AMONG THE GREATEST MONEY-SAVERS KNOWN.

Musical Instruments 87

PIANO $600 Lester upright; good condition; reasonable; Hazel 3641.

SACRIFICE—Upright piano completely rebuilt, $100. Lehigh 1159-R.

DRUMS and traps for beginner, $35; good condition. Hazel 0454-R.

CLASSIFIED ADS ARE AMONG THE GREATEST MONEY-SAVERS KNOWN

Radio & Equipment 88

$50 FOR YOUR OLD SET. ON ALL HIGHBOY RADIOS.
GROTTH RADIO STORE
11 Federal st. FA 5042.

FRESHMAN masterpiece, 5-tube, good condition, without horn, $20. Linden 3707-J.

RADIO—All electric, excellent condition, reasonable. Schenley 2742.

CLASSIFIED ADS ARE AMONG THE GREATEST MONEY-SAVERS KNOWN

Office & Store Equipm't 89

Office Furniture and Filing Equipment Sale.
New, used and de-standardized, in A-1 condition; greatly underpriced for quick sale. REMINGTON-RAND BUSINESS SERVICE, 102 SIXTH ST., PITTSBURGH.

USED SODA FOUNTAINS SODA BOOTHS. Knight Soda Fountain Co., Seventh ave. and Bigelow blvd. Atlantic 9155.

TYPEWRITERS, all makes, new, rebuilt; largest selection office machines. Fort Pitt Typewriter Co., 644 Liberty ave. AT. 8320

DESKS—while they last, special prices. Showworn closeouts. Also used items; safes. 300 Republic Bldg., Fairfax 1500.

CLASSIFIED ADS ARE AMONG THE GREATEST MONEY-SAVERS KNOWN.

Wearing Apparel 90

NEW Cloth Coats

Just arrived hundreds of beautiful sample coats, values up to $79, as low as $25

FUR COATS
Large selection of high grade showroom models, lowest prices in Pgh., or your money refunded; as low as $75

DRESSES
FINER MADE Samples
Mostly one of a kind; bargain prices, as low as $10

Small Deposits Accepted.
NO OVERHEAD EXPENSE.
CALL AT MY HOME.
MRS. LAUTER
3337 Forbes st.
Across From Magee Hospital and Craft Ave. Car Barns. Open daily Until 10 p. m. Mayflower 6810.

FINE muskrat coat, like new, cost $335, sacrifice $135; size 18. Mayflower 8588.

BEAUTIFUL silver muskrat coat, size 36-38. Real sacrifice! Hiland 3234-R.

LOVELY Hudson seal, skunk trimmed (38). Cost $450; sacrifice. Churchill 8173.

CLASSIFIED ADS ARE AMONG THE GREATEST MONEY-SAVERS KNOWN.

Miscellaneous 85

Machinery & Tools 91

LEADING BOILER, TANK AND STACK MFRS.
Vertical Tube Boilers
Oil and Air Tanks 8 h.p. " " "
Large Gasoline " 10 h.p. " " "
Grate Bars, Stacks 18 h.p. " " "
GREENHOUSE BOILERS. REPAIR WORK.
23d ST., PGH.—MUNROE—GRANT 0600.

CLASSIFIED ADS ARE AMONG THE GREATEST MONEY-SAVERS KNOWN.

Automobiles For Sale 94

We Have Slashed USED CAR PRICES

	WAS	NOW
1926		
Chrysler Rdstr....	$ 550	$ 450
Studebaker Sed..	575	415
Chrysler 70 Brg.	600	415
1927		
Chrysler 70 Sed.	$1500	$1100
Chrysler 70 Brg.	800	565
Buick Sedan	750	595
1928		
Chrysler 72 Sed.	$1200	$ 900
Hudson Sedan ..	750	650
Chrysler 52 Cpe.	500	425
Pontiac Sedan ..	650	485
1929		
Chevrolet Sedan.	$ 650	$ 585
Chevrolet Coupe.	650	545
Chrysler 65 Sed.	1100	925
Chrysler 75 Sedan	1350	1175
Essex Coupe	700	585
Oakland Sedan...	1100	985

Many Other Good Bargains
Samson Motor Co.,
4643 BAUM BLVD. Mayflower 2304.

AUCTION SALE.
200 repossessed cars to pick from. All go to the highest bidder. Sale continues all week from 1 to 4 p. m., and from 7 to 10 p. m. Auctioneer—L. Z. Rodil. LUTERMAN'S NEW ALLIES GARAGE. 3131 Forbes st. Mayflower 2429-30.

BUICK 1928 sedan, model 28-20. Almost new, very low mileage. This car has had one owner and has been well taken care of. Everything is in very good condition. Open evenings and Sundays. Will trade. Terms. Price $700. Penn Buick Co., 5944-46 Baum blvd. Hiland 2880.

BUICK COACH, 1926 model; perfect condition; $350. S. C. Lewars, 333 Penn ave., Wilkinsburg. Churchill 8938.

BUICK 1927 Master 6 Sedan; bargain at $425. 4612 Forbes st. Schenley 0504.

BUICK 1929 5-pass. coupe, model '29-58. Has all good 6-ply heavy duty Lee tires; small mileage; general condition of this car is wonderful. "Come in." Then use your own judgment. Price $1,200. Open evenings and Sundays. Will trade. Terms. Penn Buick Co., Inc., 5944-46 Baum blvd. Hiland 2880.

CADILLAC 1926 SEDAN.
5-pass. beautiful G. M. A. C. motor car that is in fine condition both mechanically and appearance. A real buy for $750; terms. HOEVELER-STUTZ CO., 5007 Baum Blvd. Schenley 4491.

CADILLAC 1927 sport sedan, Fisher body, it has had exacting care by the former owner, and is probably the finest of its models offered on the used car market—and the price, Oh yes—$1,250 for this great value. Terms. Franklin Co., 453 North Craig st. Mayflower 6045.

CADILLAC touring, model 63, mechanically perfect; good rubber and paint; never abused, greased periodically; any reasonable offer accepted. Lehigh 6574-R.

CHANDLER SEDAN, 1926 MODEL, IN VERY GOOD CONDITION; MOTOR IS IN A-1 CONDITION, TIRES ARE VERY GOOD. $95 DOWN, BALANCE TO SUIT. CALL FAIRFAX 1195, ASK FOR MR. WALKER.

1928 CHEVROLET SEDAN.
This car is in wonderful condition; must be seen to be appreciated, for $100 down, balance monthly. R. I. M. Motors, 1362 Tennessee ave., Dormont. Call Lehigh 7052.

CHEVROLET COACH, 1928 MODEL; 5 GOOD TIRES; PAINT AND UPHOLSTERY ARE LIKE NEW; BUMPERS AND BUMPERETTES; MOTOR IS FINE; $144 DOWN, BALANCE TO SUIT PURCHASER; WILL TRADE. PINKERTON MOTOR, 1940 BRIGHTON ROAD, N. S. FAIRFAX 1196.

CHEVROLET Six 1929 Coach; dark green with black trimming; positively cannot be told from a new car; has been used very little; this car can be bought at a real savings; will trade and give exceptionally good terms. Murdoch Chev. Co., 3440 Forbes st. MA 1291.

1928 CHEVROLET COACH
Good tires, paint and upholstery; A-1 mechanically; only $90 down, balance monthly. R. I. M. Motors, 1362 Tennessee ave., Dormont. Call Lehigh 1179.

CHEVROLET COUPE, 1928 MODEL, 5 GOOD TIRES, PAINT AND UPHOLSTERY ARE IN VERY GOOD CONDITION; BUMPERS, BUMPERETTES; MOTOR IS IN A-1 CONDITION. $144 DOWN, BALANCE TO SUIT PURCHASER. WILL TRADE. PINKERTON MOTOR, 1940 BRIGHTON ROAD, N. S. FAIRFAX 1195.

1928 CHEVROLET COUPE.
Perfect condition throughout; real buy for $90 down, balance easy monthly payments. See at 1362 Tennessee ave., Dormont. Lehigh 1178.

CHEV. '28 sedan. Finished in beautiful duco blue. Upholstery & motor in perfect condition. $175 down, terms to suit. Donaldson Motor, 1103 Western ave., N. S.

1928 CHEVROLET COACH.
A-1 condition, paint and tires are very good, $400; terms. A Bauman, Chevrolet, 1215 Braddock ave., Braddock. Phone Brandywine 0400.

CHEVROLET 1927 roadsters, $150-175. 4612 Forbes st. Schenley 0504.

CHEV. 1928 Coupe; just like new; $490. S. C. Lewars (Ford Dealer) 333 Penn ave., Wilkinsburg. Churchill 8938.

CHEVROLET 6 COUPE, 1929 MODEL; 5 NEW TIRES; PAINT AND UPHOLSTERY ARE FINE; MOTOR IS IN DANDY CONDITION; BUMPERS, SPARE TIRE; LOW MILEAGE; $177 DOWN, $34 PER MONTH FOR 12 MONTHS; WILL TRADE. PINKERTON MOTOR, 1940 BRIGHTON RD., N. S. FAIRFAX 1195.

CHEVROLET 1925—A dandy two-passenger coupe ready for the road with five good tires and extra good mechanical condition; only $100. Murdoch Chev. Co., 3440 Forbes st. MA 1291.

CHEVROLET COACH, 1929 MODEL; IN EXCELLENT CONDITION, 5 TIRES, BUMPERS AND BUMPERETTES; CAR JUST LOOKS LIKE NEW. $186 DOWN; BALANCE TO SUIT PURCHASER. PHONE FAIRFAX 9905.

1929 CHEVROLET COACH
Like new; $500; terms. Jones Chevrolet, 1317 Carson st., S. S. Hemlock 0986.

1927 CHEVROLET COACH, IN VERY GOOD CONDITION; GOOD UPHOLSTERY AND PAINT; MOTOR IS IN A-1 CONDITION; BUMPERS. ONLY $110 DOWN, BALANCE TO SUIT PURCHASER. WILL TRADE. PINKERTON MOTOR, 1940 BRIGHTON ROAD, N. S. FAIRFAX 1196.

CHEVROLET 1925 sedan, $95. 4612 Forbes st. Schenley 0504.

CHEVROLET 1926 sedan, $150. 4612 Forbes st. Schenley 0504.

Automobiles For Sale 94 Automobiles For Sale 94 Automobiles For Sale 94 Automobiles For Sale 94

GIFT DAY!

There is no catch to this. If you are going to buy a car this year, come in and look over our traded cars. All prices Marked in Plain Figures. Choose the one you like, buy it! It's a bargain, but you may be one of the lucky ones who will have the purchase price refunded to them on Oct. 31.

5 DAYS' DRIVING TRIAL
PRICES REDUCED

1929 Studebaker President 8, 6 wire wheels $1,395
1929 Studebaker Commander, 6 wire wheels $1,195
1929 Erskine 4-door Sedan $695
1929 Ford Model A Spt. Rdstr. .. $450
1929 Hupmobile 8, custom sport roadster $1,295
1929 Graham-Paige 614 Sedan .. $795
1928 Studebaker Com. Sedan ... $695
1928 Studebaker Com. Victoria . $695

1928 Studebaker Dictator Sedan . $595
1928 Essex 4-door Sedan $395
1928 Auburn 6-66 Sedan $595
1928 Jordan Sport Cabriolet, extra good $995
1928 Stude. Spt. Rdstr. Special . $795
1928 Studebaker Dictator Sedan . $495
1927 Studebaker Dictator Vict. . $495
1927 Studebaker Com. Sedan $495
1927 Buick 27-47 Sedan $495
1927 Dodge Sedan $395
1927 Chrysler Brough. finer 70 . $595
1927 Hupmobile Six Sedan $395
1927 Nash Special 6 Coupe $395
1927 Nash Stand. Ch. unusual .. $350
1927 Studebaker Runabout Sed. $795
1927 Studebaker Dictator Coupe $395
1927 Chevrolet Coach, very nice. $250
1927 Jordan great line 8 Sedan .. $695

1927 Star 6 Sedan $195
1926 Studebaker Big 6 Roadster $395
1926 Buick Victoria Master Six. $395
1926 Studebaker Big 6 Sedan ... $395
1926 Studebaker Rdstr. Dict. ... $295
1926 Chrysler 4-door Sedan $395
1926 Hudson Brougham $195
1925 Buick Master Coach $195
1925 Essex Coach 6-cyl. .... $ 75
1925 Studebaker Stand. Coach . $195
1925 Studebaker Stand. Coupe . $195
1925 Willys-Knight Brougham . $295
1925 Studebaker Special Sedan . $295
1924 Dodge Coupe $150
1924 Cadillac Sed., wire wheels . $495
1924 Studebaker Big 6 Coupe ... $195
'33 Pierce-Arrow Vict. Coupe ... $295
1924 Essex Coach, 6-cyl. .... $ 50
1924 Buick Victoria $150

READ THIS!
Good automobiles, not junkers. In fact, any traded car in our stock is eligible. No matter whether the price is $50 or $2,000, the car is free if you buy from Studebaker on a certain date—to be announced at the end of this sixteen-day sale. It may be the first day of the sale—or the last. Take no chances. Buy the car you like today. MARK WELL THE DATE OF DELIVERY. The Gift date has been selected. ALL WHO HAVE BOUGHT TRADED CARS ON THAT DATE WILL HAVE THE ENTIRE PURCHASE PRICE REFUNDED. A gift date has been chosen blindly by Geo. S. Foster, of the Pittsburgh Sun-Telegraph and deposited in a safe deposit box in the Union Trust Bank. On October 31, the envelope containing the number will be opened by William J. Griffith, and the refunds will be made immediately. Every traded car in stock is offered at sensational price reductions, including our certified Studebakers and pledge cars, all of which are in good running order—and in approved condition for inspection.

TRADE
Drive your old car in and trade it on a better one. Irrespective of the low prices we will give you a fair trade-in value for your old car.

Open Till 10 P. M.

Come in Today
TRADE YOUR OLD CAR—LIBERAL TERMS
STUDEBAKER SALES CO.
4724 Baum B'lv'd Mayflower-2000
Pennsylvania's Largest Traded Car Store
OPEN TILL 10 P. M.

TERMS
Don't let lack of ready cash keep you from taking advantage of this unusual opportunity. Reasonable down payments and monthly terms to suit your pocketbook.

Open Till 10 P. M.

See These Exceptional Buys Now at Our Branch
5914 PENN AVE.
Montrose 6905

1928 Hupp 6 Sedan $895
1929 Hupp 6 Sedan $1,175
1928 Stude Com. Sed. $650
1926 Oakland Sedan $350
1928 Peerless Sedan $550
1926 Hupp 6 Sedan $475
1926 Chrysler Sedan $395
1929 Hupp 6 Dem. $1,175
1929 Dodge Sedan ..$650
1929 Chevrolet Sedan $625
1926 Buick Coupe ..$425
1925 Packard Coupe $625
1929 Chevrolet Coupe $550
1926 Buick Coach ..$395
1929 Plymouth Rdr. $575
1926 Peerless Rdstr. $475
1929 De Soto Rdstr. $675
1929 Peerless Coupe $550

H. F. Gleason Motors, Inc.
HUPMOBILE DISTRIBUTORS

BEST USED CARS IN THE STATE
WE WILL NOT BE UNDERSOLD

Today's Special at MAIN BLDG., Baum & Beatty St.
1924 Packard Sedan ..$350

Today's Special at THE LOT WEST CARSON ST. Below Point Bridge
1928 Erskine Roadster.$375

All Our Used Cars Are Bargains
150 to Select From
Oldsmobile Pittsburgh Co.

1927 CHEVROLET COUPE.
In very good condition; good upholstery and paint; motor is in A-1 condition; bumpers; $110 down; balance to suit purchaser; will trade. Pinkerton Motor, 1940 Brighton rd., N. S. Fairfax 1195.

CHEVROLET 1927 coupe, $225. 4612 Forbes st. Schenley 0504.

CHRYSLER 1927 sedan, model "70," in exceptionally good condition; a demonstration will convince you that it is real value at $625. Terms. Franklin Co., 453 No. Craig st. Mayflower 6045.

CHRYSLER 75 town sedan, 1929 model, good as new. Owner leaving city, must sell promptly. Montrose 5876.

DODGE 1929 sport touring. Has 6 wire wheels, finished in a beautiful cream and green with leather upholstery to match, mileage low. All we ask is step in and see this value. Price $700. Open evenings and Sundays. Will trade. Terms. Penn Buick Co., 5944-46 Baum blvd. Hiland 2880.

DODGE 1925 Touring, A-1 condition, $100. 746 Franklin ave., Wilk. FR 4493-M.

DODGE 1926 Sedan, $285. 5906 Penn ave. Montrose 9401.

DURANT 1928 Coach, $137 down, balance year to pay. 5906 Penn ave. MO 9401.

ESSEX Coupe, 1929, new, 2 months old; must sell. Lehigh 8886-J.

"Wrecked Ford Coupe."
This car is a late model Standrd Ford Coupe; wonderful bargain for salvage; $200, terms. See Mr. White, C. E. Moodey Motor Co., 519 Water st. Court 0456

FORD model A 4-door sedan, 1929 model, July's car; this car looks like new; easy terms. Call Brandywine 3400, ask for Hinks.

FORD—Model A roadster; like new; $450. 4612 Forbes st. Schenley 0504.

FORD—Model T 4-door sedan; good tires; motor excel. 5906 Penn ave. MO 9401.

FORD model A 2-door sedan, 1929 model; very good condition; easy terms. Call Brandywine 3400, ask for Hinks.

FORDS—Model A, used; terms and trade. Large selection. 5906 Penn Ave., E. E.

NEW FORD std. coupe, none better, $485. 4612 Forbes st. Schenley 0504.

FRANKLINS—All models—Does a large stock attract you? We have it. Do low prices please you? We have them. Do straightforward methods and guaranteed transactions interest you? Then buy one of these: 1927 Franklin sedan, $1,000; 1926 Franklin sedan, $750; Franklin 1926 sedan, $750. Many others. Franklin Co., 453 No. Craig st. Mayflower 6045.

FRANKLIN 1926 sedan, Maroon color, new tires, A-1 mechanically. Price $650; this car is real value. See Crowley, 453 No. Craig st. Mayflower 6045.

FRANKLIN Coupe, 4-pass, 1925 model; $375. S. C. Lewars, 333 Penn ave., Wilkinsburg. Churchill 8938.

GRAHAM PAIGE
1929 Sedan, model 619, with very low mileage. The deep stuffed seat and back cushions make riding very comfortable. Motor A-1, appearance like new, fully equipped and offered for sale at a price that will please you.
ROYSTON CADILLAC LA SALLE CO.
5865 Baum Blvd. MO 8966.
Open Evenings.

HUDSON 1927 four-door Brougham, in very good condition. Has 5 new Falls tires; paint and upholstery in good condition. Mechanically A-1. Price $400. Open evenings and Sunday. Will trade. Terms. Penn Buick Co., 5944-46 Baum blvd. Hiland 2880.

HUPMOBILE 1927 sedan, 8-cyl., this car is a beauty, complete in every detail and like new throughout. Price $775. Terms. Franklin Co., 453 North Craig st. Mayflower 6045.

HUPMOBILE coupe, 1927 model, good running condition, good tires; $350, terms. See Mr. White, 519 Water st. CO 0456.

HUPMOBILE Club Sedan, $12. 4612 Forbes st. Schenley 0504.

LINCOLN 7-PASS. LIMO.
New tires, excellent condition throughout. At a bargain. Rolls Royce of America, Inc., 4010 Fifth ave.

MARMON, 1924 four-pass. sedan, good Lee tires, new paint; $350. S. C. Lewars, 333 Penn ave., Wilkinsburg. Churchill 8938.

LOCOMOBILE 1928 COUPE
Convertible model series 8-90; just one ride in this will make you want it. It has had excellent care by the owner. Resale price $1,250. Terms.
HOEVELER-STUTZ CO., 5007 Baum Blvd. Schenley 4491.

1929 MARMON 78.
Sport touring, wire wheels, side mounting, brand new; cost $2,400. A sacrifice at $1,350.
HOEVELER-STUTZ CO., 5007 Baum Blvd. Schenley 4491.

NASH SEDAN
1928 advanced 6-cyl. model, mechanically fine, a sweet running, quiet, high grade automobile. Complete equipment, including 6 wire wheels. A dandy car for the season at an exceptionally attractive price. Terms to suit.
ROYSTON CADILLAC LA SALLE CO.
5865 Baum Blvd. MO 8966.
Open Evenings.

NASH 1928 2-pass. coupe, paint and tires in very good condition; looks and runs like new. Mechanically A-1. Price $600. Open evenings and Sunday. Will trade. Terms. Penn Buick Co., 5944-46 Baum blvd. Hiland 2880.

NASH 1926 Roadster Special, $85. 4612 Forbes st. Schenley 0504.

PACKARD SEDAN
1928 6-cylinder model. Reconditioned in every detail, De Luxe equipment. A very beautiful car. Economical to own and operate.
ROYSTON CADILLAC LA SALLE CO.
5865 Baum Blvd. MO 8966.
Open Evenings.

PACKARD 1924 five-passenger sedan; exceptionally good finish, upholstery and tires; in wonderful mechanical condition; this car is priced far below the market value at $130 down; balance easy terms. Murdoch Chev. Co., 3440 Forbes st. MA 1291.

PACKARD 1927 club sedan, like new in every respect; has trunk, disc wheels, good tires, $875. Terms. Franklin Co., 453 No. Craig st. Mayflower 6045.

PACKARD 4-pass. cp., $175. Good, reliable car. 4612 Forbes st. SC 0504.

PEERLESS 1927 roadster "72." No finer car. Bargain at $525. Schenley 0504.

REO Flying Cloud, driven only 11,000 miles, new tires, excellent condition, $800. Call Montrose 3461 evenings.

STUDEBAKER 1927 sedan, Commander model, powerful and economical to operate, reconditioned like new in every respect. A demonstration will convince you. Price $625. Franklin Co., 453 No. Craig st. Mayflower 6045.

STUDEBAKER 1928 Commander 4-passenger coupe, all new tires; paint, upholstery and finish are fine; absolutely A-1 mechanically; $675; will give terms. Horst & Mooney, 3323 California ave., N. S. Linden 1236.

STUDEBAKER SPECIAL PHAETON, 1926 MODEL, IN VERY GOOD CONDITION; 5 TIRES, PAINT AND UPHOLSTERY ARE EXCEPTIONALLY GOOD. $100, CASH OR TERMS. PINKERTON MOTOR, 1940 BRIGHTON ROAD, N. S. FAIRFAX 1195.

STUDEBAKER 1929 sport roadster, Commander model, car run very little, will sacrifice. Terms. Franklin Co., 453 No. Craig st. Mayflower 6045.

STUTZ WEYMANN SEDAN
1928 model, 5-pass. sedan, Weymann custom body, wire wheels, side mounting, trunk rack, Westinghouse booster brake, brand new Goodyear Double Eagle tires; only $1,600; terms.
HOEVELER-STUTZ CO., 5007 Baum Blvd. Schenley 4491.

STUTZ 1926 Victoria coupe, safety, appearance and performance go with this car, good tires, and at a price that you will gladly pay, $795. Terms. Come see it at the Franklin Co., 453 North Craig st. Mayflower 6045. Open evenings.

STUTZ 1928 custom built sedan, with Weyman body, double eagle Goodyear tires, six wire wheels, has trunk. Cost $6,500, will sacrifice for $1,650. Terms. Franklin Co., 453 No. Craig st. Mayflower 6045.

THERE are lots of interesting items advertised in this Classified Section. At least Mrs. Fannie Gibbons, 358 Atwood st. will think so when she sees this.

STUTZ 1926 COUPE.
4-pass. safety chassis, painted light blue; excellent condition; bargain, $725; terms. HOEVELER-STUTZ CO., 5007 Baum Blvd. Schenley 4491.

WHIPPET 1929 SEDAN.
Here's a new one that will please the most fastidious; everything o. k. and in finest condition. If you want a real car, see this one. It's a buy at $475. Terms. HOEVELER-STUTZ CO., 5007 Baum Blvd. Schenley 4491.

WILLYS-KNIGHT, late 1924, runs fine, $60 cash. Fairfax 5032.

50 USED CARS
Sedans, coupes, coaches, touring cars, roadsters, and trucks; cash or terms. Come in and see us about our no down payment plan. Medick & Nethling, corner North and Lincoln. Millvale 1616.

QUALITY CARS AT THE RIGHT PRICE.

'29 Graham-Paige 8-35 Sedan $1650
'28 Paige 8 Sedan 895
'27 Paige 6-72 Sedan 395
'26 Buick Touring 175
'26 Essex Coach 195
'25 Packard Sedan 500
'27 Nash Special Coupe 495
'28 Studebaker Commander Coupe. 595
'29 Chevrolet 6 Coupe 525
'26 Rickenbacker Brougham 195
'28 Packard 6 Sedan 1150
'26 Gardner 8 Brougham 375
'28 Pontiac Coupe 395
'28 Chevrolet Coach 325
'28 Pontiac Landau Sedan 475
'28 Nash Coach 395
'26 Studebaker Touring 85
'24 Jewett Touring 35
'24 Studebaker Touring 35
'29 Graham-Paige 6-10 Sedan 675
'30 Graham-Paige Roadster 965
'29 Graham-Paige 6-15 Sedan 1050
'26 Auburn 8-88 Sedan 600
'29 Oldsmobile Coach 695
'29 Graham-Paige 6-19 Coupe 1175
'26 Nash Special 6 Coach 325
Davis Sport Touring 95
TRADE AND OTHERS TERMS

E. S. Carpenter, Inc.,
GRAHAM-PAIGE DISTRIBUTOR,
4615 Baum Blvd.
Open Sunday and Evenings
Mayflower 8400.

TAKE IT TO BENNETT'S.
AUTO WRECKERS

Your old cars and trucks; highest prices paid regardless of year, model or make. SEE US FIRST
For lowest prices on parts for any make of car or truck; complete selection. A FULL LINE OF PARTS FOR ALL MAKES OF CARS AND TRUCKS.
BENNETT BROTHERS
Grant AND WATER STS.
Phone Court 0351-3252.
MAIL ORDERS—24-HOUR SERVICE.
PLANT NO. 2.
5100-5220 Center Ave. Montrose 0911.
PLANT NO. 3.
1617-1701 West Carson St. Court 2294.

LAST CHANCE
We are closing out every used car in stock regardless of cost. Don't fail to take advantage of this opportunity. No storage space. 20 per cent to 40 per cent off. Trade and terms.

1929 CHEVROLETS.
1—Sedan Demonstrator $675
1—Coach Demonstrator $575
1—Cabriolet Demonstrator $650
1—Coupe Demonstrator.
1928 CHEVROLETS.
1—Imperial Sedan $485
1—Standard Sedan $475
3—Coaches $425
1—Coach $375
2—Coupes $450
1—Cabriolet $475
OTHER BARGAINS.
Willys-Knight Sedan $150
Dodge Coach $275
Rickenbacher Touring .... $ 75
Ford Roadster, wire wheels $100
Chevrolet Touring .... $ 75
Ford Coupe .... $ 85
Chevrolet Roadster .... $ 75
Oldsmobile Touring .... $ 95
1—Ford Roadster, 4 new tires, overhauled $100
1—1927 Chevrolet Coupe $250
1—Chevrolet Coach $100
TRUCKS.
'27 Dodge 1-ton Panel Body $300
'27 Chevrolet Screen Body $225
Chevrolet Covered Express .... $ 75

Buy with confidence. Used cars with an o. k. that counts. Your inspection invited. Demonstration without obligation. Come in and get acquainted. WE WANT YOUR BUSINESS!
Cochran Chevrolet Co.
428 Penn ave., Wilkinsburg, Pa.
Always Open. Penhurst 0563-0564.

YOU can buy any one of our used cars up to $300 without any down payment. R. I. M. Motors, Lehigh 1178.

Trucks & Tractors 95

Motor Trucks
INTERNATIONAL
Used Trucks

Dual tired, late model I. H. C. dump body, 5-ton, suitable for coal hauling, practically new, a bargain.

6-cyl. late model Reo, bus chassis. See this for parts or rebuilt.

A few 1¼-ton International 6-cyl. long wheel base, at your price.

1½-ton Federal steel dump, pneumatic tires, price right.

2 I. H. C. panels, suitable for grocer, laundry, radio dealer, milkman or baker.

These trucks and others we have in stock must move as our fiscal year closes soon.

International Harvester Co. of America
7325 Penn Ave. Hiland 3200.
We take trade and make terms to suit.

REO 1926 1¼-ton open express body, closed cab. A real truck for hauling. $140 down. Donaldson Motor, 1103 Western ave., N. S.

DODGE GRAHAM, screen, 1927; a bargain. $200. S. C. Lewars, 333 Penn ave., Wilkinsburg. Churchill 8938.

DODGE, screen body; real good; $162. 4612 Forbes st. Schenley 0504.

DODGE 1928, panel, $375; nicest truck in town. Schenley 0504.

FORD model A slip-on body, 1929, $400. 4612 Forbes st. Schenley 0504.

STAR, 1927, panel truck; in A-1 condition. $75. S. C. Lewars, 333 Penn ave., Wilkinsburg. Churchill 8938.

STEWART panel truck; good buy at $150; terms. 5906 Penn ave. Montrose 9401.

Garages For Sale 99

Metal, Wood, Concrete

DIAMOND D GARAGES
No Cash Necessary
The Diamond Hdw. Mfg. Co.
224 FOURTH AVE.
Phone Court 4796. Eve., Church 1489 R.

IDEAL BUILT
METAL, WOOD OR CONCRETE AS LOW AS $150
Good Investment. New Payment Plan
Noble & Henderson, McKees Rocks, Pa.
FED. 1030. SUN. & EVES., FED. 0890.

Metal Garages, Direct to you. Sterling 2273. Eve. Perry 257-J. or Walnut 1509-J.
No Down Payment. Easy Terms.
BEYER MFG. CO.,
SYCAMORE ST., ETNA, PA.

GARAGES.
Concrete block, brick and wood, $375 and up. Call us for estimates. EARLE M. DIEBOLD CO., 1111 Galveston ave. Cedar 5757.

WILL build concrete block garages, single, $395; double, $650; cement flr. H. Kalson, Grant Bld. Grant 0550. Eve-Sun. HA 4641.

Automobile Accessories 96

CHEV. '27 wheel-tire-tube-rim, ready to put on, $7. Carrick 3489-J. Call after 7 p. m.

Wanted, Automobiles 97

WILL BUY your automobile and pay cash. Morrowfield Auto Co., 2631 Murray ave.

Motorcycles & Bicycles 98

HARLEY-DAVIDSON MOTORCYCLE; 1928 MODEL; VERY GOOD CONDITION; GOOD TIRES; EASY TERMS. CALL BRANDYWINE 3400, ASK FOR HINKS.

Automobiles For Sale 94 Automobiles For Sale 94

Exceptional Cars at Exceptional Prices
See Them at Our Show Room or Our Lot at Penn and Negley

1929 De Soto Roadster
1928 Chandler Roadster
1928 Oldsmobile Cabriolet
1926 Hupp 6 Coupe
1927 Nash Sedan
1928 Buick Sedan
1927 Hupp 8 Sedan
1928 Nash Cabriolet
1929 Plymouth Roadster
1928 Peerless Sedan
1929 Hupp 6 Sedan
1926 Hupp 8 Sedan
1926 Buick Sedan
1926 Hupp 6 Sedan
1928 Peerless Cab
1926 Chevrolet Coach
1928 Hupp 8 Touring
1926 Chrysler Sedan
1927 Oldsmobile Sedan
1927 Peerless Roadster

H. F. Gleason Motors, Inc.
BAUM AT FRIENDSHIP
MO 6900
HUPMOBILE DISTRIBUTORS

Dogs, Cats, Etc. 100

PUPPIES—$3, $5, $7. Food and supplies. 612 E. Diamond st., op. Allegheny Mkt.

FINE Boston bull pup, female, 2 months, thoroughbred. Penhurst 0781-J.

GREAT Dane Dog—Brindle; male; 2 years old. Call Churchill 8672.

Horses, Cows, Etc. 101

SADDLE HORSE
High-class bay gelding, 7 yrs. old, 15½ hands; suitable for lady or gentleman. Phone Mayflower 1846.

Auction Sales 106

AUCTION SALE—Thursday, Oct. 24, at 10 a. m., residence 1014 Ridge ave., N. S., contents 9-rm. house, no reserve, no limit.

Legal Notices 107

MANUEL KRAUS, Attorney, Berger Bldg. To John F. Rotta, respondent: Take notice that the subpena and pluries subpena in the case of Anne E. Rotta against you for divorce A. V. M. at No. 1564 July term, 1929, Common Pleas Court of Allegheny County, Pa., has been returned N. E. I. You are required to appear and answer the complaint on or before the first Monday of December, 1929. Robert H. Braun, Sheriff.

G. ROY KEITZER, Attorney, Park Bldg. To Stella Rapp, respondent: Take notice that the subpena and alias subpena in the case of Samuel J. Rapp against you for divorce A. V. M. at No. 2929 July term, 1929, Common Pleas Court of Allegheny County, Pa., has been returned N. E. I. You are required to appear and answer the complaint on or before the first Monday of December, 1929. Robert H. Braun, Sheriff.

F. A. BOGADEK, Atty., 434 Diamond St., Notice letters of administration on the estate of Joseph Heisan, alias Joseph Hajcan, deceased, late of Pittsburgh, having been granted all persons indebted to said estate will make payment, those having claims will present them. THE AMERICAN STATE BANK AND TRUST COMPANY, administrator. 600 Grant St., Pittsburgh, Pa.

Notice ancillary letters of administration c. t. a., on estate of Ellen Eliza McClure, deceased, late of Lamanda Park, California, having been granted all persons indebted to estate will make payment, those having claims will present them. COMMONWEALTH TRUST COMPANY, of Pittsburgh, ancillary administrator c. t. a., 312 Fourth Ave., Pittsburgh, Pa.

A. F. BURKARDT, Attorney, Berger Bldg. To Gertrude Seidler, respondent: Take notice that the subpena and alias subpena in the case of W. D. Seidler against you for divorce A. V. M. at No. 1588 July Term, 1929, Common Pleas Court of Allegheny County, Pa., has been returned N. E. I. You are required to appear and answer the complaint on or before the first Monday of December, 1929. Robert H. Braun, Sheriff.

MANUEL KRAUS, Attorney, Berger Bldg. To Frank E. Wegner, respondent: Take notice that subpena and alias subpena in the case of Katherine E. Wegner against you for divorce A. V. M. at No. 3044 July Term, 1929, Common Pleas Court of Allegheny County, Pa., has been returned N. E. I. You are required to appear and answer the complaint on or before the first Monday of December, 1929. ROBERT H. BRAUN, Sheriff.

GEO. HADFIELD, Attorney, 1116 Berger Bldg., Pittsburgh, Pa. Notice that letters testamentary on the estate of Gertrude Westerman, deceased, late of Pittsburgh, having been granted, all persons indebted to said estate will make payment, those having claims will present them to Harry J. Westerman, executor, 500 California ave., Avalon, Pa.

JOHNSTON & VOEGTLY, Attys., 518 Fourth ave. Notice letters testamentary on estate of John L. Orrell, deceased, late of Pittsburgh, having been granted, all persons indebted to estate will make payment, those having claims will present them to Lottie L. Orrell, Executrix, 309 Augusta st., Pittsburgh.

JOHN E. WINNER, Attorney-at-Law, Union Bank Bldg. Notice letters testamentary on estate of Alexander Stewart, deceased, late of Emsworth, Pa., having been granted, all persons indebted to estate will make payment; those having claims will present them to James M. Stewart and John E. Winner, executors, 206 Allegheny Ave., Emsworth, Pa.

STEWART & STEWART, Attorneys, St. Nicholas Bldg. Notice letters testamentary on estate of Samuel R. Wills, deceased, late of Wilkinsburg, Pa., having been granted, all persons indebted to estate will make payment; those having claims will present them to M. Bell Wills, executrix, 761 Hill ave., Wilkinsburg, Pa.

FREDERICK C. GROTE, Attorney, Frick Bldg. Notice letters testamentary on estate of William John McCarthy, deceased, late of Pittsburgh, having been granted, all persons indebted to estate will make payment, those having claims will present them to A. C. Getty, Executor, Greenfield avenue, Pittsburgh, Pa.

F. H. KENNEDY, Attorney, Berger Bldg. Notice letters testamentary on estate of Caroline Poudevigne, deceased, late of N. Fayette Township, Pa., having been granted, all persons indebted to estate will make payment; those having claims will present them to Fernand Poudevigne, executor, Sturgeon, Pa.

N. R. CRISS, Attorney, Berger Bldg. Notice letters testamentary on estate of Robert Taylor, deceased, late of Pittsburgh, having been granted all persons indebted to estate will make payment, those having claims will present them to Violetta Taylor, Executrix, 2913 Zephyr Ave., Pittsburgh, Pa.

JOSEPH N. HUSTON, Attorney, Law & Finance Bldg. Notice letters testamentary on estate of Joseph Y. Smith, deceased, late of Pitcairn, Pa., having been granted, all persons indebted to estate will make payment and those having claims will present them to Charles B. Matthews, Executor, Ford City, Pa.

Notice letters testamentary on estate of Elizabeth Edwards Hoerr, deceased, late of Pittsburgh, having been granted, all persons indebted to estate will make payment; those having claims will present them to Thomas G. Edwards, 5400 Camelia St., Pittsburgh, Pa., and Mabel Meyer, 167 Stanton Court, E. Pittsburgh, Pa., executors.

ALEX E. GOSS, Attorney, Berger Bldg. Notice letters of administration c. t. a., on estate of Patrick Quinlan, deceased, late of Pittsburgh, having been granted, all persons indebted to estate will make payment; those having claims will present them to Letitia Haney, administratrix, c. t. a. 5213 Duncan St., Pittsburgh, Pa.

WM. E. HAGUE, Attorney, Union Trust Bldg. Notice letters testamentary on estate of Minnie Pfefferle, deceased, late of Pittsburgh, having been granted, all persons indebted to estate will make payment; those having claims will present them to Louis Pfefferle, executor, 1927 Chislett St., Pittsburgh, Pa.

BASIL ONYSHKOW, Attorney, American Bank Bldg. Notice letters of administration on the estate of Mike Zigar alias Mike Zygar, deceased, late of Mayview, Pa., having been granted, all persons indebted to estate will make payment; those having claims will present them to The American State Bank & Trust Company, administrator, 6th ave. and Grant st.

ELLSWORTH JORDAN, Attorney, Park Bldg. Notice letters testamentary on estate of Charles L. Spangler, deceased, late of Coraopolis Boro., Pa., having been granted, all persons indebted to estate will make payment; those having claims will present them to Effie D. Spangler, executrix, 1501 State Ave., Coraopolis, Pa.

ARTHUR B. McBRIDE, Attorney, Berger Bldg. Notice letters testamentary on estate of William R. Dawson, deceased, late of Sewickley Borough, Pa., having been granted, all persons indebted to estate will make payment; those having claims will present them to Gertrude S. Dawson, Executrix, Crescent avenue, Sewickley, Pa.

NOTICE letters testamentary on estate of James B. Irwin, deceased, late of McCandless Twp., having been granted all persons indebted to estate will make payment, those having claims will present them to Commonwealth Trust Company of Pittsburgh, Executor, 312 Fourth ave., Pittsburgh, Pa.

Legal Notices 107

NOTICE that the partnership heretofore existing between Max Scheimer and Edward A. Schopp, trading as the S. & S. MEAT MARKETS, was dissolved by mutual consent on October 9th, 1929. By the terms of the Dissolution Agreement Max Scheimer has taken title to the meat market at 1515 Potomac avenue, Dormont, Pittsburgh, Pa., and is entitled to all of the accounts receivable, and has assumed liability for all bills payable to said store. By the terms of the Dissolution Agreement Edward A. Schopp, has taken title to the meat market at 691 Washington boulevard, Mt. Lebanon, Pittsburgh, Pa., and is entitled to all of the accounts receivable, and has assumed liability for all bills payable by said store. Each of the said partners will conduct a meat market at the respective addresses named above, and in their individual names; neither party to use the trade name S. & S. MEAT MARKETS from the date of the Dissolution.
JOSEPH A. BURNS, Attorney for Edward A. Schopp, 605 Grant Bldg., Pittsburgh, Pa.
J. I. SIMON, Attorney for Max Scheimer, Plaza Bldg., Pittsburgh, Pa.

M'DOWELL & BIELSKI, Attorneys, Bakewell Bldg. Court of Common Pleas, Allegheny Co., Pa., No. 807 October Term, 1920: William J. Dowell vs. Security Tire & Rubber Sales Corporation. Notice that the account of Elmer E. Gallup, Receiver, was filed in said court on August 8, 1922, and unless exceptions are filed thereto, on or before November 15, 1929, the account may be confirmed and $121.55, a balance for distribution may be ordered distributed to those entitled to said funds. Elmer E. Gallup, Receiver.

B. B. M'GINNIS, Attorney-at-Law, Park Bldg., Court of Common Pleas of Allegheny Co., Pa., No. 1352, July Term, 1929. Bessie M. Dunko vs. Joseph Dunko. In divorce a. v. m. To Joseph Dunko, respondent: The subpena and pluries subpena in the above case having been returned n. e. i., you are hereby required to appear in court on the first Monday of December, 1929, to answer the complaint libel filed. Robert H. Braun, Sheriff.

Official—Pittsburgh 111

CITY OF PITTSBURGH, DEPARTMENT OF SUPPLIES, Pittsburgh, Pa., Oct. 22nd, 1929.
Separate sealed proposals will be received at the office of the City Controller, first floor, City-County Building, Pittsburgh, Pa., until 10 o'clock a. m. (Eastern Standard Time) Thursday, October 31st, 1929, and the same will be opened and publicly read one (1) hour later in Council Chamber, building aforesaid, for the furnishing and delivery of the following:
Meats, butter, eggs and cheese for the Pittsburgh City Homes and Hospitals, for the month of November, 1929.
For the furnishing of groceries, drugs, dry goods, clothing, mill and mine supplies, dental and hospital supplies, electrical supplies, shoes, hardware, and stock feed for the Pittsburgh City Homes and Hospitals, for the month of November, 1929.
For the furnishing of two thousand feet (2000') more or less 3" steel pipe for the Bureau of Water.
For the furnishing of one (1) auto truck for the Department of City Planning.
For the furnishing and delivery of license plates and tags for the Department of City Treasurer.
For the furnishing and delivery of four (4) cars, (more or less) of alfalfa feed for the Department of Supplies Warehouse.
For the furnishing and delivery of odd lots of lumber for the various City Departments for the month of November, 1929.
Specifications and general blanks for bidding can be secured at the office of the Department of Supplies, 619 City-County Building, Pittsburgh, Pa.
Bids to be accompanied by a bond of two freeholders of Allegheny County, probated before the City Clerk or the Assistant City Clerk or the bond of a surety company which has complied with the ordinance relative to the furnishing of bonds for City contracts.
The Mayor and the Director of the Department of Supplies, reserve the right to reject any or all bids submitted.
CHARLES H. KLINE, Mayor.
BETRAM L. SUCCOP, Director.

Official—County 112

ALLEGHENY COUNTY, PA. DEPARTMENT OF PUBLIC WORKS, Pittsburgh, Pa., October 22, 1929.
Separate and sealed proposals will be received at the office of the County Controller of Allegheny County until 10:00 o'clock a. m. (Eastern Standard time), Tuesday, November 12, 1929, and will be opened by the County Commissioners one hour later for making the following improvement:
Liberty Bridge No. 10 Monongahela River, Liberty Tunnels to Forbes street, Pittsburgh, Pa. Construction of Horace street ramp. Liberty Bridge approach to Boulevard of the Allies.
Specifications, Form of Contract, Instructions to Bidders, Proposal and Blue Print Copies of Letting Plans may be viewed at the office of the Commissioners of Allegheny County.
Copies of the above data for use of bidders will be furnished upon application to the Contract Clerk in the Department of Public Works of Allegheny County, Room 104, 519 Smithfield street, Pittsburgh, Pa., deposits in the amount of $5.00 each will be required for each set of blue-print copies of the letting plans and specifications. Receipts for said deposits will be given and the money refunded upon return of the plans and specifications in good condition and without marking within 10 days of the date bids are opened.
Proposals must be accompanied by a certified check for the amount fixed in the "Instructions to Bidders" as evidence that the bidder will accept and carry out the conditions of the contract in case of award.
The County Commissioners reserve the right to reject any or all bids.
ROBERT G. WOODSIDE, County Controller, Allegheny County.

ALLEGHENY COUNTY, PA. BUREAU OF PARKS, Pittsburgh, Pa., October 9, 1929.
Separate and sealed proposals will be received at the office of the County Controller of Allegheny County until 11 o'clock a. m. (Eastern Standard Time), Tuesday, October 29, and will be opened by the County Commissioners for the following:
SWIMMING POOL—SOUTH PARK.
Contract No. 1—Grading and masonry work.
Contract No. 2—Mechanical work.
SHELTER, COMFORT AND REFRESHMENT PAVILION.
Plumbing work.
Specifications, Form of Contract, Instructions to Bidders, and Proposal may be viewed at the office of the Commissioners of Allegheny County.
Copies of the above data for use of bidders will be furnished upon application to the Contract Clerk in the Bureau of Parks of Allegheny County, Room 104, 519 Smithfield st., Pittsburgh, Pa. Deposits in the amount of $10.00 will be required for each set of blue prints copies of letting plans. Receipts for said deposits will be given and money refunded upon return of the plans and specifications in good condition and without marking within ten (10) days of the date bids are opened.
Proposals must be accompanied by a certified check for the amount fixed in the "Instructions to Bidders," as evidence that the bidder will accept and carry out the conditions of the contract in case of award.
The County Commissioners reserve the right to reject any or all bids.
ROBERT G. WOODSIDE, County Controller, Allegheny County.

Walter Winchell
On Broadway

Heheheh

IT happened between performances of the new hit "June Moon" the other sundown. Harry Rosenthal, of the cast (who ran away with the acting honors), was back-stage improvising at the Steinway, when Ring Lardner, one of the authors of the show, ankled up.

"Gee, Ring!" said Rosenthal passionately as he fingered a new melody, "this is a great strain!"

"Then why do it?" was the dry reply.

INCIDENTALLY

Since Harry Rosenthal crashed the theatrical heavens in the above mentioned hit show he finds himself fawned over by suddenly affectionate acquaintances and others who wait until you amount to something before they decide to nod to you. He was saying last night that many of them are now criticizing him for being high-hat since he became a somebody.

"One guy," said Rosenthal, "is going around saying that I don't have to be so ritzy because he 'knew me when.' He knew me when all right, but when he knew me when, he wouldn't even give me a tumble."

OF ALL ALIBIS

He is one of the more amusing playwrights and he has been on the wagon for several months because he will tell you when he goes gay on giggle goo he stays that way for days. His newest show went over big, so a pal urged him to celebrate the event.

"What day is this?" he asked.

"Saturday," said the chum.

"No can do," he replied, "I've got an appointment Wednesday."

IMAGINE

IT is supposed to have happened the other after-theater-time when Richard Rodgers, the artful composer, was entertaining several friends at his elegant place. Rodgers decided to feed them all at 4 a. m., and finding nothing in the refrigerator (icebox to you!) he went to his favorite restaurant and asked the waitress for 24 cheese sandwiches.

"To take out?" was the devastating query.

SHE'S FUNNY THAT WAY

At the opening of the beautifully appointed Lexington Hotel the other eve Gen. Kincaid, its president, introduced a columnist to Alma Claybaugh, the opera singer.

"So you're the person," she said sweetly enough, "who, three years ago wrote that I was a pudgy and fat thing?"

"You have an amazing memory," said the scribe.

"I think all of us are like that," was the mercilessly truthful reply, "we all remember the bumps and forget the caresses."

BY WAY OF REPORT

THE night club and restaurant business being What It Is, has brought a new racket into the game. Several of the fading places are getting away with a new form of murder by featuring a sign reading "No Couvert Charge," but they get twice as much coin via a different angle.

Instead of a couvert charge, a dish of radishes, olives and celery is placed on the table. You imagine it is to whet your palate. But when you get the check you are charged a dollar or more for the appetizers. If you order mineral waters, then a large bowl of cracked ice is brought, too, and the check reveals that the cracked ice costs you $1.50 or more.

But you do not have to pay for these items, on the ground that you did not order them—that is, if you are the type who doesn't care what your girl thinks if you cause what is known as a "scene."

HEARTBREAK

THOUSANDS of stars hang in the air,
The blue sky floats between;
Here at my feet the darkness sleeps
And stains my couch of green.

I shall lie here till dawn, alone,
I shall not moan nor cry,
But envy all the stars because
When Dawn comes, they will die.
—Jennifer Goodman.

THE BROADWAY WAY

Leave it to the flippant Mainstemmers to cut each other's throat with sharp cracks whenever the opportunity arrives. At the Motion Picture Club dinner, for example, Harry Reichenbach, one of the more caustic commentators, said of Jack Pulaski, of the Variety staff: "Jack is a great little person, a regular guy, and we all admire him."

When Pulaski's turn came he said: "I'm sorry I cannot say as many nice things about Reichenbach as he said about me."

"You could," shouted Harry, "if you were as big a liar as I am!"

THE RETORT SWELEGANT

BETWEEN acts on the pavement the other premiere some of the dramatic critics were talking shop, again. Percy Hammond, who has covered the first nights in Chicago and New York for almost 30 years, argued that he never read his contemporaries.

"Why don't you?" he was asked.

"Because," said the veteran drama inspector, "the poor critics would bore me, and the good ones would make me envious."

SHORT STORY

Twenty years ago the wealthy mother of a renowned playboy, who has been in more trouble than Harry K. Thaw, fired his attorney because he was of a religious faith to which she was strenuously opposed.

Today her boy is the defendant on a serious charge.

The attorney she fired is the judge.

(Copyright, 1929, Daily Mirror, Inc.)

Retail Druggists To Hold Meeting

WASHINGTON, Pa., Oct. 23.—More than 400 druggists are expected to attend the convention of the Western Pennsylvania Retail Druggists' Association, which will be held here today. A banquet will be held in the evening with Dr. J. Leonard O'Connell, of the University of Pittsburgh, as toastmaster. Congressman W. Temple, District Attorney Warren S. Burchinal and Larry Flint, of Sharon, will speak. W. P. Kirk, of Monessen, is president.

5,000 Homeless In River's Flood

BUENOS AIRES, Oct. 23.—(INS.)—Five thousand persons were rendered homeless and damage of more than 6,000,000 pesos done to crops and property when the Rio Uruguay overflowed its banks.

The river has already risen more than 36 feet, inundating thousands of acres of valuable farm lands. The river is still rising, and it is feared the total number of homeless will be doubled. No casualties have been reported.

Civil War Veteran Dies From Burns

BEAVER FALLS, Pa., Oct. 23.—Benjamin Carter, 84, veteran of the Civil War, died in the Providence Hospital from burns suffered in a gas explosion at the home of Mrs. P. I. Gustafson, where he roomed. Carter was born in Virginia and had been a resident here for 50 years. Funeral services will be held tomorrow afternoon at 2:30 o'clock from the home of a son, William L. Carter, 1607 Third avenue.

Marriage Licenses

Samuel W. Budlong Irene C. Ritter	Pittsburgh Pittsburgh
Vansill H. McElhany Leonore H. Rhys	Venice Canonsburg
Samuel G. Gilbert Gladys Miller	Pittsburgh Pittsburgh
John L. Meredith Frances Estok	Homestead Homestead
Emil P. Daniel Almeda Holmes	Pittsburgh Pittsburgh
William Stantz Elizabeth Morgan	Canton, O. Canton, O.
Ralph Tofanelli Marie Hayden	Pittsburgh Pittsburgh
William M. Scholl Etta D. Patterson	Mt. Lebanon Pittsburgh
Robert M. Fleming Edith A. Endsley	Pittsburgh Pittsburgh
Paul L. Sample Helen H. Heinz	McKeesport Aspinwall
Ralph E. Brice La Verne G. Steinman	Crafton Crafton
Silvester L. Aguirre Flavia Fusanelli	Detroit, Mich. Pittock
Edward C. Burns Blanche Hamill	Pittsburgh Pittsburgh
John L. Womack Bertha L. Freidel	Pittsburgh Homeville
Clarence V. Blezard Corrine A. Olson	Mt. Oliver Pittsburgh
Simon P. Burns Regina A. Clay	Carrick Pittsburgh
Gerald E. Werner Kathryn M. Huber	Pittsburgh Pittsburgh
Homer C. Shick Cleda L. Orr	Youngstown, O. New Bethlehem
Howard C. Paul Margaret E. Dumont	Greentree Boro Pittsburgh
Floyd Teeters Freda Orr	Pittsburgh Pittsburgh
Philip A. Blanco Martha Gresh	Pittsburgh Pittsburgh

BARNEY GOOGLE AND SPARK PLUG

Barney Follows Instruction — By DeBeck

© 1929, King Features Syndicate, Inc., Great Britain rights reserved.

POLLY AND HER PALS

The Kid's Knockout — By Sterrett

© 1929, Newspaper Feature Service, Inc., Great Britain rights reserved.

THE NEBBS

The Showman — By Sol Hess

(Copyright, 1929, by The Bell Syndicate, Inc.) Trade Mark Reg. U. S. Pat. Office

THE BUNGLE FAMILY

Confidence — By Tuthill

McNaught Syndicate, Inc., N. Y.

UNSCRAMBLE THESE ANAGRAMBLES

DAILY ANAGRAM PUZZLES

TRY your hand at this fascinating game of Anagrambles—the game that is taking the town like the crossword puzzle craze took the whole nation for a ride through the dictionary.

The game is quite simple. Merely change the following words by the addition of the single letter indicated. Do not omit any letter of the original word. The letter may be inserted at the beginning of the word, anywhere within the word, or at the end. Thus, the word "pate," by the addition of the letter "l" becomes either "pleat" or "plate." The word "drag" may be changed to either "grade" or "raged" by the addition of the letter "e."

The original word must be changed in meaning by the commentary letter. To change "mine" by adding "d," to form "mined," would be incorrect. Rearrange the letters of your word to change its meaning, not its tense or number. Take a pencil now and write in your newly formed word in the spaces provided.

(1) NECTAR ..... (1) .....
(Unscramble it with S)
(2) SHEER ..... (2) .....
(Unscramble it with Y)
(3) FLIRTS ..... (3) .....
(Unscramble it with E)
(4) GREASE ..... (4) .....
(Unscramble it with P)
(5) MISERS ..... (5) .....
(Unscramble it with U)

ANSWERS in tomorrow's Sun-Telegraph.
YESTERDAY'S Answers: 1, Remarked; 2, Reason; 3, Several; 4, Clover; 5, Stream.

(Copyright, 1929, King Features Syndicate, Inc.)

Pape's COLD COMPOUND to STOP a Cold

Cold Means Nothing to Race Enthusiast!

Driving in the open, in all kinds of weather, even those who are used to it will contract colds. They needn't worry when they know a certain compound that comes in plain, white tablets. It kills a cold so quickly you can hardly believe it's the tablet that did it. Just one will relieve that dry, sore feeling in nose and throat. Several will end the mucous discharge and feverishness; make breathing easy.

Almost before you realize it, Pape's Cold Compound has you well, happy, comfortable again. Millions depend on these amazingly efficient tablets. 35c, at all drug stores.

EVERY SUNDAY
—EXCURSIONS—

AKRON, OHIO	$2.75
YOUNGSTOWN, OHIO	$1.75
NEW CASTLE, PA.	$1.75
ELLWOOD CITY, PA.	$1.50

Leave Pittsburgh 7:30 A. M., Standard Time. Returning Leave Akron 7:50 P. M., Youngstown 9:15 P. M., New Castle 9:48 P. M., Ellwood City 10:07 P. M.

BALTIMORE & OHIO RAILROAD

COD-LIVER OIL *the* PLEASANT *Way*

COD-LIVER oil need be no hardship. Your children will *enjoy* taking it this easy way. Scott's Emulsion is pleasantly flavored, easily digested, no aftertaste. Try it to-night!

SCOTT'S EMULSION

Smells good. Tastes good. Does good.

Scott & Bowne, Bloomfield, N. J. 29-40

(Advertisement)

Would You Like to be forever FREE from ASTHMA

Asthma Sera, a wonderful new medicine softens and soothes the bronchial passages, restores gland activity and QUICKLY and FOREVER banishes *Asthma, Hay Fever* and all bronchial troubles. FREE information sent you gladly, tear out this advertisement and send with name and address to

R.M.B. LABORATORIES, Inc.
651 North American Bldg., Philadelphia, Penna.

Read the Sun-Telegraph Want Ads for Best Results.

THE SUN-TELEGRAPH

Enjoys by Far the

Largest Sunday Circulation

Ever Attained By Any

Pittsburgh Newspaper

INSIST THAT YOUR NEWSBOY GIVE YOU PITTSBURGH'S BEST AFTERNOON NEWSPAPER
—THE PITTSBURGH SUN-TELEGRAPH—

BRINGING UP FATHER

They Met Before

By McManus

TILLIE THE TOILER

Lost Beyond Finding

By Westover

ELLA CINDERS

Chinning About China

By Plumb and Conselman

Cook-Coos by Ted Cook

(Copyright, 1929)

Jesse L. Lasky, writing in the new Encyclopedia Britannica, estimates that "130,000,000 individuals attend the cinema each week in the United States."

Total estimated population of the United States is 120,000,000.

* * *

Perhaps Mr. Lasky figured that none of the encyclopedia readers would get to his article for several years, and by that time the population would be much greater.

* * *

Or maybe he had his press agents write the piece, and they naturally thought it was another fiction assignement.

* * *

Mr. Lasky should be very careful not to make out his own income tax report.

* * *

WE POINT WITH PRIDE

—To Sylvester Sylvester, who is circulating a petition asking motormen to make sudden starts and stops so lady passengers will get a chance to sit down once in a while.

* * *

DON'T MISS THIS IF YOU CAN!

(Lamar, Mo., Democrat)

Tom Wootten and Rev. Arnold will be on the air for Lamar, at 9 o'clock Monday evening, over the Pierce Petroleum broadcasting station. Tom will put on one of his famous whistling programs.

Tune in and hear Tom.

* * *

"And golddiggers," blackboards Moronia, "are sum women."

* * *

Soviet agents have purchased one of America's largest alarm clock plants (Ansonia Clock Co.) and will move all the manufacturing equipment to Russia.

That's one way to win the good will of our working classes.

* * *

Headline says—

Standard Pajamas . Aim of Government

"Wouldn't you think," postcards Worthen Bradley, "they'd be satisfied just to fuss with Prohibition?"

* * *

Imagine a pajama enforcement officer going around shooting people on suspicion that their pajamas were too short!

CONVENTION CHEERS FRISBY TO THE ECHO

HORSE CAVE, Ky. — Congressman Frisby, his voice shaking with emotion and his hand trembling from inflammatory rheumatism, last night faced the chill winds of Horse Cave to address Souvenir Postal Card Dealers' Association, in convention here.

Mr. Frisby made an eloquent plea for support of the high tariff and asked the dealers to contribute toward the fund, the purpose for which will be decided later.

"I do not think," said Frisby, pausing only to eat a sandwich, "that you postal card dealers want this country flooded with foreign postal cards. I am working for a tariff revision that will make it a felony to mail a souvenier postal cards from abroad. Our people must be taught to appreciate that we make just as good souvenier postal cars in this country as are made anywhere in the universe."

Today Mr. Frisby is scheduled to speak to a group of strange women.

* * *

Adam Scoffaw's Journal

Up and finde my wretch slummecky, so that she go about the scullery dragging of her feet, and turn the pancakes in a listless manner, and fly in a rage when I ask her to hustle me a four minute egg in two minutes (so I can catch the bus) and albeit I holde by tongue, I cannot but meditate on how women give themselves pain to make men think them unhappy and 'tis thus women attain happiness.

can't be sold "SHORT"—

Pittsburgh Real Estate is not subject to rapid fluctuations . . . a growing city population insures its constant rise in value . . . it is the safe foundation of most of America's large fortunes. If you are in the market for a home, or for safe security, frequently consult the Real Estate Section of the Sun-Telegraph Classified Ads. You will find there many choice bargains. The comfort of your own home and the certainty of a regular increase in value are yours for a daily minute with the Sun-Telegraph Classified Ads.

Read and Use

SUN-TELEGRAPH

Classified Ads

At the Cross-Roads of Health S.S.S. has meant a new day to many a person

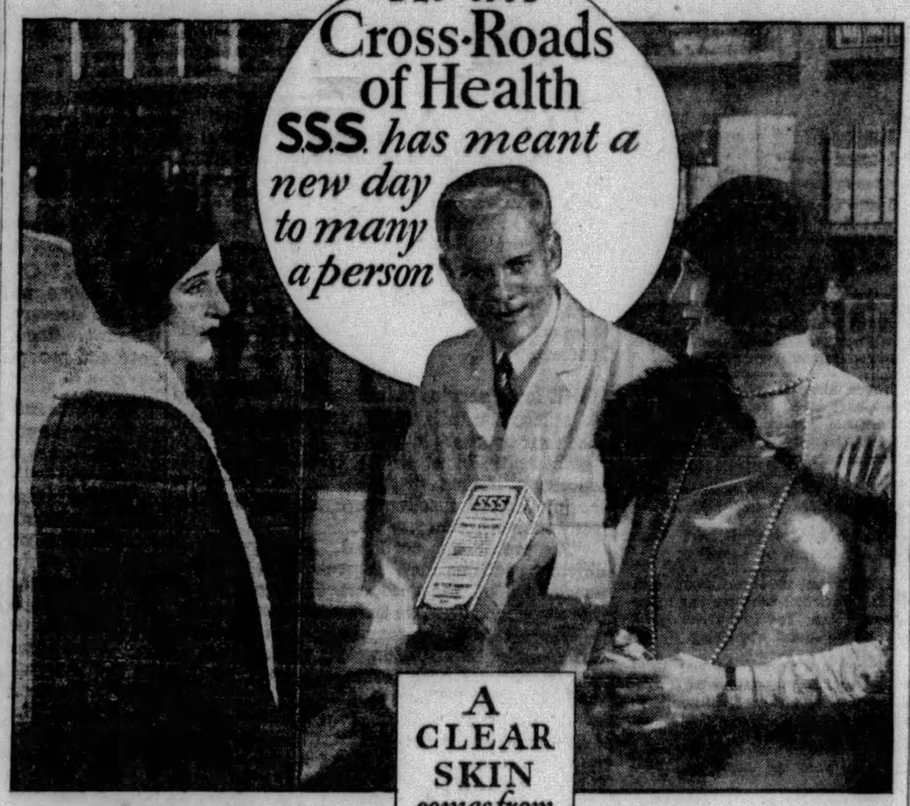

A CLEAR SKIN *comes from within*

Lack of appetite, loss of strength, skin eruptions, that "tired feeling" and other human ills may be due to a lack of red-cells in your blood.

If you are tired—lack pep—if your skin is not clear—if your appetite is "gone"—you owe it to yourself and friends to try S.S.S.

"My despair was so great I could have cried. The good cheer and merry happiness of others only mocked at my condition. I had begun to wonder why life could be so cruel. No appetite. No strength. Skin blemishes always embarrassed me. Aches and pains coursed through my body. I wanted to restore my health and live. What was I to do? . . . happily the day came and I found the right road to Health when a friend recommended S.S.S."

You may be one of the thousands with a low blood count—to this may be attributed "run-down" systems, skin troubles, and even more serious ailments.

Did you know that every cubic millimeter of the normal, healthy person's blood should contain about 5,000,000 red corpuscles? They are the tiny red particles which give blood its color and are carriers of nourishment to the cells of the body. Rich, red blood wards off disease. It is very dangerous to let the blood count remain below normal.

With an increase in the red-blood-cells you will be on the right road to Health. This is Nature's way to body power and to clear skin. Naturally, with your strength restored, it is easier to fight disease and infection; to enjoy your food and to sleep soundly. When firm flesh takes the place of that which was once flabby, you will feel strong—your nerves will become steady—more happiness and friends will follow.

You owe it to yourself and friends to give S. S. S. a trial. It helps Nature build rich, red blood. For more than 100 years S.S.S. has been helping people regain and retain their strength and charm. Thousands of users have testified to its benefits in unsolicited letters of gratitude.

S.S.S. is made from strictly fresh vegetable drugs, gathered at the proper season of the year. It gives to Nature what it needs in making you feel like yourself again. All drug stores sell S.S.S. in two sizes. Ask for the larger size. It is more economical. © S.S.S. Co.

S.S.S. Makes You Feel Like Yourself Again

Today's Crossword Puzzle

By Eugene Sheffer

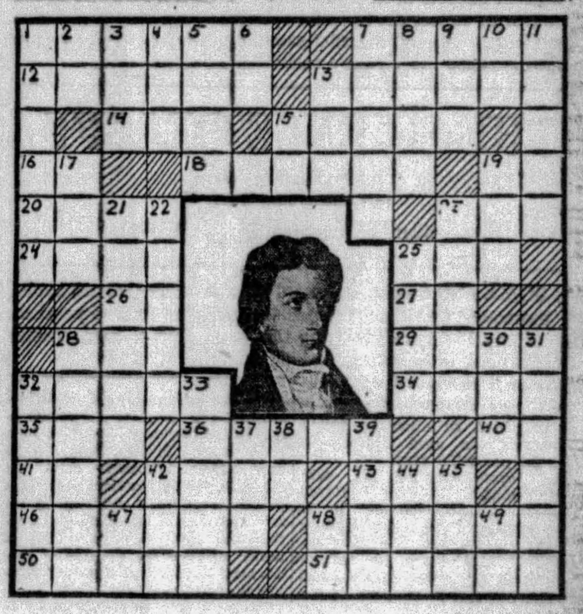

In 86 Horizontal is concealed the name of the great English lyric poet who wrote the celebrated line: "A thing of beauty is a joy forever."

HORIZONTAL

1—make a deduction from
7—ethical
12—trickled forth
13—word that unites the subject and predicate of the sentence
14—the one Supreme Being
15—made of oats
16—exists
18—janitor of a church
19—Hebrew name for God
20—Tibetan priest
23—cook in butter
24—looked over
25—mire
26—note of the scale
27—alternative
28—lofty mountain
29—crippled
32—leaves out
34—bivalent
35—noise
36—what English poet wrote "Endymion?"
40—jumbled type
41—hypothetical force
42—having a sharp, sour taste
43—tug
46—spin
48—superior breed of sheep originating in Spain
50—slant
51—stationary portion of a dynamo

VERTICAL

1—abuse
2—prefix: from
3—insect
4—bustle
5—spreads loosely for drying
6—short for Edward
7—convey in in automobile
8—unobstructed
9—race
10—symbol for aluminum
11—loosely
13—feline
15—beast of burden
17—report
19—unit of energy
21—magician of the Middle Ages.
22—highly skillful
23—ravage
25—daring
28—white crystalline powder used in photography
30—chart
31—one who edits
32—aromas
33—runner attached to foot
37—prior
38—near
39—in proof reading, to let it stand as printed
42—touch lightly
44—Anglo-Saxon money of account
45—humor
47—towards
48—matter of science (abbr.)
49—negative

Herewith is the solution to yesterday's puzzle.

UP		E	D	I	F	I	C	E		S	I	
S	A	L	M	O	N		C	A	R	A	T	S
	R	A	I	N	S		E	P	O	D	E	
R	E	S	T					S	A	R	D	
E	N	S			A	D	O	L	P	H		G	N	U
A	T	O	P		M	E	N	J	O	U	L	E	S	S
L		U						E			T	
I	S	M	S					O	N	C	E	
S	E	A		H			M		E	A	R	
M	E	N	J	O	U		M	E	T	E	R	S
	L	I	A	R	S		E	R	O	D	E	
H	E	A	R	S	E		R	I	N	S	E	S
O	D		S	E	S	T	E	T	S		N	O

(Copyright, 1929, King Features Syn., Inc.)

Advertise Your Wants in the Sun-Telegraph

WHY PITTSBURGH IS GREAT
The Civic Spirit of Its People Is a Pattern for Others

Pittsburgh Sun-Telegraph

BE A PITTSBURGH BOOSTER
To Your Friends in Other Cities

WEDNESDAY, OCTOBER 23, 1929

Established 1927, by Pitt Publishing Co., Pittsburgh, Pa. President, William Randolph Hearst; Vice-President and Publisher, H. M. Bitner; Secretary-Treasurer, A. W. Clark; Associate Editor, C. W. Danziger; Managing Editor, Royal Daniel, Jr.; Business Manager, J. A. Grant. Entered as second class matter at the postoffice at Pittsburgh, Pa.

National advertising representatives Paul Block, Inc., 247 Park avenue, New York; Palmolive Bldg., Chicago; General Motors Bldg., Detroit; Little Bldg., Boston; Guarantee Trust Bldg., Philadelphia; 518 Chancery Bldg., San Francisco.

The Associated Press is exclusively entitled to the use for re-publication of all news credited to it or not otherwise credited in this paper and also the local news published herein. All rights of re-publication of special dispatches herein are also reserved.

Teamwork for Humanity Welfare Fund Appeal

Inasmuch as the Welfare Fund is almost at the time of making the appeal which brings the public into actual participation in "Teamwork For Humanity," it is interesting to note that a resume of statistics relating to the work of the kind carried on by the Welfare Fund has just been issued by the Association of Community Chests and Councils. The research on which it is based was conducted by that organization and the University of Chicago. Records of organized charity in 29 cities were scanned in the survey.

Among the facts found were that in 16 of these cities, in any given month, there always are 55 families, on an average, to each 10,000 of population, in need of assistance. That for every 10,000 persons over 65 years of age in 18 cities there were 470 aged, indigent and chronically ill persons, on an average, all the time in homes and other institutions. There are other equally illuminating findings.

Such statistics may be of use to charitable organizations, as they provide a sort of scale of human misery whereby our executives in philanthropic work may know the exact dimensions of the job on hand. The public, however, would prefer not to read them. The public, in general, thinks it is none too well off, yet it knows from experience that there are many less fortunate than the general run. It is kind hearted and does not like to see misery exist. It would wipe it out with one sweep of the hand if all its causes could be centered in one practically touchable spot. But since that cannot be done, it is willing to let the Welfare Fund and similar organizations digest the statistics while it makes a slight sacrifice toward meeting the problems they touch upon.

In its campaign this year the Welfare Fund will seek a larger total sum than was required last year. Its membership will embrace additional organizations. Hence $1,200,000 is the tentative estimate that has been made for the budget. Since the work of the Welfare Fund has been highly satisfactory in its first year its record likely will prove such a potent "selling point" for the Community Chest idea that the amount required will be oversubscribed, as it was last year. However, we must not let that possibility restrain our giving. If all did that many unfortunates would go without aid and the ideal community plan of caring for demands of charity once annually, and no oftener, would be shown to be a failure.

Alack and Alas!

Commercialism in Hospitals.

Dr. William J. Mayo, addressing 600 executives at the American College of Surgeons' conclave, says that hospitals wrongfully indulge in supersalesmanship tactics. The humane attitude is abandoned in an effort to engage in pious extortion. Hospital officials will, of course, issue denials. They will be indignant at the very suggestion of commercialism. But the fact remains that almost everyone who has had an opportunity to observe and meditate on modern hospital technique will agree with Dr. Mayo. Man's inhumanity to man is one of the unpleasant aspects of human nature. And it is perhaps asking too much to expect the hospital operator (and later the undertaker) from indulging in dollar snatching—it is so easily accomplished because the victim's resistance is at low ebb.

THE SCIENCE OF LIFE

By H. G. WELLS
In Collaboration With
Prof. Julian Huxley and George P. Wells.

IN SOME of the more backward regions of the United States, moreover, there is a formidable campaign for the penalization of any biological teaching that may seem to run counter to the literal interpretation of the Bible.

A more intimate and dangerous attack upon biological progress is the sustained agitation to forbid experimentation upon living animals for scientific ends.

Such experimentation is very rarely painful; in most civilized countries it is carried out under licenses that insure its restriction to sane and intelligent operations, and the necessary publication of the results is a guarantee against any possible abuse of the confidence reposed in the licensees.

H. G. WELLS.

The word "vivisection" is itself an unfortunate one. It intimates the cutting up alive of a sensitive, terrified, and helpless animal, and that never occurs. The "anti-vivisectionists," however, wrung by the horrible suggestions of the word, do seem to believe, in spite of all evidence to the contrary, that this is the normal method of experimental biology, and the anti-vivisection campaign displays all the unscrupulous exaggerations natural to tender and imaginative minds tormented beyond any possibility of patient and sober judgment.

The older descriptive work in biology, based only on collection, classification, and anatomy, seems to be unlikely to achieve much more without co-operation with more modern branches of research.

Meanwhile a new province of observational and experimental work, ecology—the observation of animals in their proper surroundings and of their normal interaction and ways of life, and what one may call field physiology—is being very extensively developed.

Men of intelligence are taking cameras and building watching-shelters in forest and jungle and prairie, where formerly they took gun and trap and killing-bottle.

Zoological gardens are being reconstructed and enlarged, so that, while formerly the animals were exhibited as specimens, they are now watched going about their normal affairs. In place of the encyclopedic zoological gardens of yore, placed often in the proximity of great cities, with their smoky air and abundant contaminations, governments are now setting up reserves and small stations here, there and everywhere, in which particular species and groups of species may be observed less for structure than behavior.

This sort of observation passes insensibly into experiment—experiments in behavior, experiments upon habit and intelligence, experiments in physiology. Parallel to these modern zoological gardens, the modern botanical garden expands from the old obsession with specimens. There are now even bacteriological zoos, so to speak, where collections of living cultures of this, that and the other infection are available for the experimentalist.

Human psychology has also become observational and analytical in the past quarter of a century and has been brought into closer touch with nervous physiology on the one hand and with the behavior of animals on the other.

To summarize the accumulating harvest of the army of workers now busy in all these fields is the task we have set ourselves.

We shall begin by giving an account of the structure and general life-processes of the most familiar of living things—man. After that we shall take an ampler view of the forms of life, to expand the rough classification we have made in the preceding section.

We shall then be in a position to study the reactions of life upon life and its general evolution. We shall consider life in health and disease. Then we can come to the finer questions of feeling and thought, to man as a biological type, and to the huge expansion of his range during the last million years, which has made him now the master and main representative of living matter.

And so to life as we know it in the city and street, the home and the laboratory, and its outlook toward time to come.

(Continued Tomorrow)

(Copyright, 1929, by H. G. Wells, Julian Huxley, George Philip Wells)

The Tariff Brigade! -:- -:- By T. E. Powers

(Copyright, 1929.)

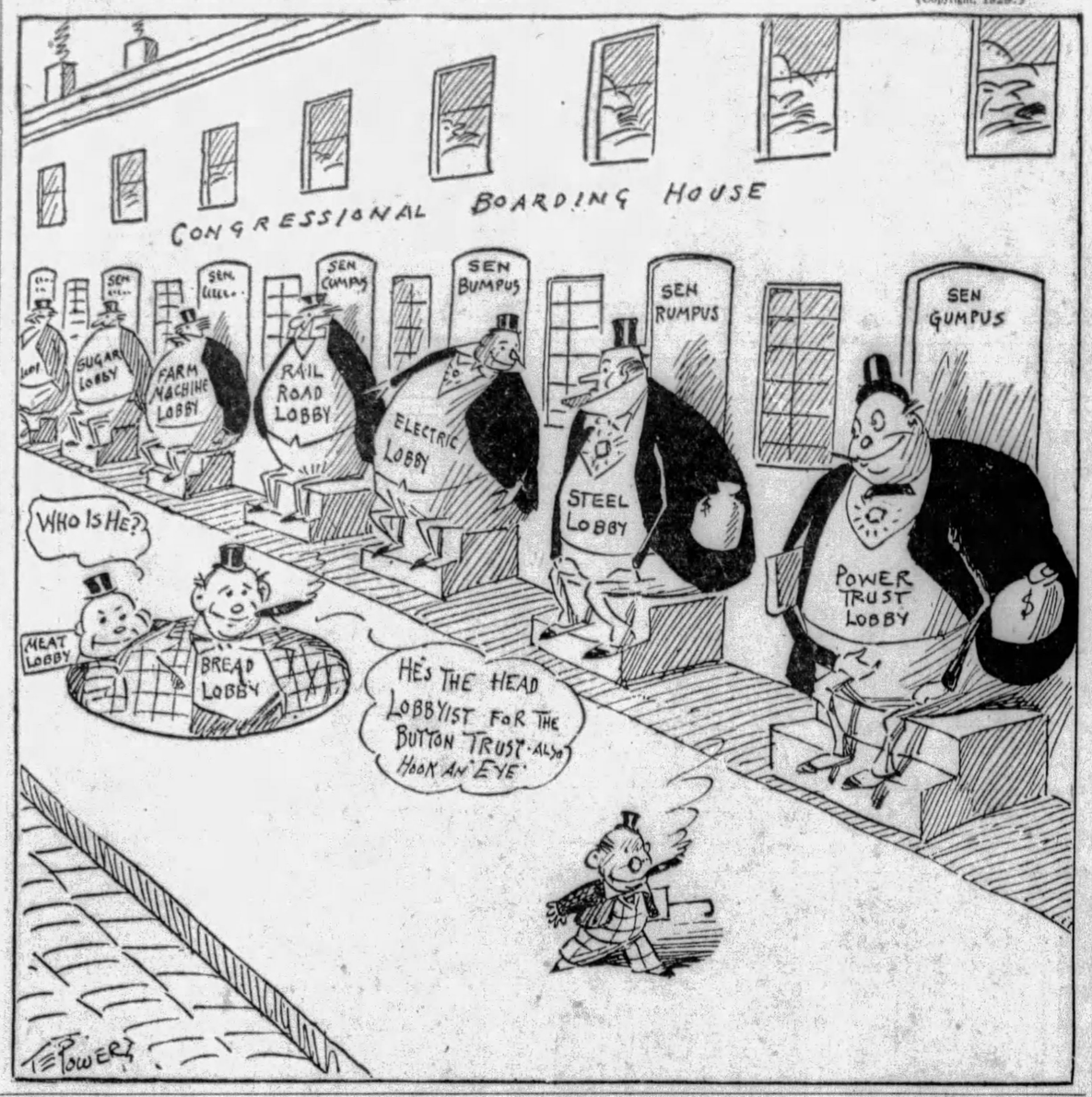

"Bugs" Baer Says:

Whatsmattah With Kansas?

KANSAS Board of Health has apparently recognized kissing as an indoor sport.

"Bugs" Baer

With the co-operation of the United States Health Service, it has established rules for amateur osculators in that free and trammeled state.

Never kiss a person who has chills and fever. The difference between malaria and love is so minute that only an expert from the Kansas Board of Health could spot it.

We are warned that mugging in a raccoon coat is also dangerous. We have seen those collegiate huddles in rumble seats and we have never seen a fraternity defeat a sorority.

Never kiss in crowded places. The smart co-ed wears shin guards at a Yale junior prom. Out in Kansas the intelligent girl student wears a catcher's mask.

If you feel silly after a kiss take a mustard foot bath.

Wouldn't John Gilbert look sheikish in one of those?

Looks as if those good old Kansas barbed wire whiskers are grown less for ornament and more for shock absorbing.

If you are forced to play post-office and other games at a university of intensive education, be sure and gargle frequently.

We have never heard the inspiring roar of organized gargling.

Avoid drafts while kissing. That's how a lot of boys avoided that big one in 1917.

We would like to be an investigator for the Kansas Board of Health.

It seems to be an authority on the subject and is speaking from first-lip information.

Many years ago an unanswered question made William Allen White famous. He wanted to know what was the matter with Kansas.

They didn't know, so they made him governor, or something. Both jobs carry equal prestige.

The trouble with Kansas is that its Board of Health is seeing America through a keyhole.

You cannot write preambles to romance nor scribble amendments to a hug.

We advise the Kansas Board of Health to take its own mustard bath and make it about 12 feet deep in the middle.

(Copyright, 1929.)

Wise Words

Silence and modesty are very valuable qualities in conversation.—Montaigne.

Money—money, like everything else—is a deception and a disappointment.—Wells.

Come what may,
Time and the hour runs through the roughest day. —Shakespeare.

REMOVE THEIR DISABILITY

By Herbert Kaufman

EARLY in the war, Samuel Gompers predicted that "an even greater misunderstanding between government and labor than that which arose in England, may arise here in a more acute form because of the racial diversity of our working classes."

Foreign labor's habit of living in special districts tends to accentuate racial solidarity and to perpetuate whatever misconceptions of America they brought with them.

While the barriers of speech stretch between us and them, we shall never be able to explain ourselves or appreciably influence their sympathies.

The alarming number of so-called factory towns shows a preponderance of aliens and of native illiterates gradually combed since 1915, out of the furthest villages and plantations by short-handed war industries, and to be held indefinitely in their new environments by high wages, short hours and city excitements.

It is a shabby economy, an ungrateful economy that withholds funds for their betterment. The fields of France cry shame upon those who are content to abandon them to their handicap.

THE loyal service of immigrant soldiers and sailors commits us to instruct and nationalize their brothers in breed.

The spirit in which the United States was conceived, insists that the Republic remove the intellectual disadvantage under which so many native-born carry on.

The problem is not local. However much different sections may, at present, hold a preponderance of the uneducated, we cannot be safe anywhere until we are sound everywhere.

There cannot be coagulations of illiteracy and non-English speaking on either coast or border without both coasts and both borders finally sharing the consequences.

An outbreak of hoof and mouth disease would compel instant remedial laws and funds to contain the menace within bounds.

It is even more incumbent upon us to defend healthy citizenship against civic incapables. But since we manifestly cannot prohibit the free passage of illiterates from state to state, then the only protection which any particular state can secure, must be through federal jurisdiction.

THERE are some who maintain that this obligation should remain entirely a state responsibility, but because it has hitherto BEEN a state responsibility, and because so MANY states have failed to deal adequately in the matter, the government will be compelled to intervene.

Because the several states permitted 386,196 citizens of draft age to remain so abysmally unlettered that they could not comprehend the simplest military orders or write a postcard, the War Department was forced to prepare them for service, at an expense of millions.

If we continue to neglect such folk, there are influences that will sooner or alter convince those who NOW fail to appreciate the worth of our systems, that democracy itself has failed.

We demand the right to render all those whom we deem fit to fight for our Flag, fit to vote and prosper under its folds.

WE demand the right to bring the American language to every inhabitant of these United States, and qualify him for self-determination and self-sufficiency.

Americanization must ESPECIALLY carry with it authority—Federal authority.

We dare not, in sanity, permit undelegated or untrained folk, any more than exploiting industrial interests to conceive standards of citizenship accordingly as arbitrary theory, sectionalism or personal advantage advise.

We can have but one mould for the casting of the Melting Pot and the pattern of that mould cannot be too jealousy designed.

The making of America may not proceed faster than the making of Americans, otherwise we will sophisticate the quality of tomorrow.

If a hundred and twenty million of us must stand together, we must think together and think without Old World accents.

(Copyright, 1929, by Daily Mirror, Inc., and Herbert Kaufman.)

LISTEN, WORLD!

By Elsie Robinson

I USED to feel that I was dreadfully handicapped. I HATED TO MAKE CHANGES.

Making changes actually made me ill. I grew edge with apprehension at the mere thought of it. For days I'd go around dreading the terrible event. Nothing would seem right. I'd feel like a stray cat in a strange alley. Then at last I'd pull myself together and manage to get through the awful business. And at once, amazingly, every fear would vanish and I'd find myself sitting pretty and feeling grand.

Nearly always things turned out that way. Seldom was the change for the worse. And yet I never could learn my lesson. Always, when a change impended, I felt as if I were taking leave of life. Or going to the dentist.

This, I was sure, was a condition peculiar to ME. Other people, I was certain, did not feel that way. Other people made changes easily and pleasantly—even LIKED to make changes. I, alone, out of the whole human race, suffered these acute discomforts.

Of course, that was piffle. I found in time that everyone dreaded to make changes. If they didn't have one kind of dread, they had another. And they all labored under the same delusion that they were peculiarly handicapped. This didn't cure me of my cowardice, but it certainly helped a lot. And it may help you—which is why I'm passing it on.

Hating-to-make-changes is as much a part of human nature as getting hungry or getting mad. It is a form of fear, but it isn't a simple, trivial form of fear. It has played a tremendous part in the history of life. It has made and unmade species, individuals, nations.

Since life first began on this whirling mass, the big question has been: "CAN YOU OR CAN'T YOU MAKE CHANGES AND, IF SO, HOW SNAPPY?" Everything was moving right along, everybody had to learn to move with it. Bodies had to learn how to breathe air—how to break away from beds in slime and caves in rocks. Minds had to learn how to think thoughts—how to break away from prejudice and superstition. Change — change — constant change and readjustment—that was the law of life. And those creatures who couldn't or wouldn't keep up with the procession were certainly out of luck.

"CHANGE—AND BE QUICK ABOUT IT!" that's still the law of life. And never has that law been so insistent for humans as in the year 1929. "MOVE ALONG AND STEP LIVELY!" — that goes whether you're running an office or a home. And every time it jostles us out of line we get a pain in the neck and goose-flesh up our shins.

Well—what if we do? That's natural. It would be a miracle if we DID like changes with all those billions of shuddering, shivering ancestors behind us. So there's nothing shameful in a bit of panic now and then. So bust out in goose-flesh if you must, stranger—you'll have plenty of company — BUT MAKE YOUR CHANGES, NEVERTHELESS. For if you don't, they'll leave you stranded with the other fossils.

(Copyright, 1929, King Features Syn., Inc.)

Isn't It So?

The wise man gets a lot of free instruction from fools.

* * *

The man who lives only to amuse himself has the hardest kind, of task to perform.

* * *

If you speak evil of a man in his absence it's cowardly, and if in his presence it's dangerous.

Text for Today

Let not mercy and truth forsake thee: bind them about thy neck; write them upon the table of thine heart.—Proverbs, iii., 3.

Powerful Face, Powerful Man

Mexico's Fighting Chief.

This is the man who led the fighting, and DID a good deal of it, for Mexico in the recent revolution in which 4,000 were killed, 11,000 wounded, and $50,000,000 damage done. If there are signs of trouble in Mexico and Calles happens to be away, word is sent him to return. Then the trouble dies out.

His soldiers believe that Calles can go anywhere, beat anybody. That belief makes them better soldiers.

Study of human physiognomy is interesting.

This is the face of a man that you would like to have with you on a dangerous errand.

ELIAS CALLES, MEXICO'S MAN OF IRON

NEW YORK DAY BY DAY

-By O. O. McIntyre-

NEW YORK, Oct. 23.—Several dinner decorators in New York average from $20,000 to $30,000 yearly planning and executing ideas for private affairs. They are not concerned with the preparation or serving of the meal, but merely lend their artistry to flossing up the table.

They charge from $200 to $1,000, and the material used is paid for by those giving the dinner. This often runs into thousands. Since prohibition expensive dinners are generally given in the home and at times the decorations spread through the entire house.

The most talked-about dinner in town perhaps was the famous Seely affair, when undraped ladies with merry-eyed audacity popped out of a monster pie. This merely happened to reach the first pages in a gust of scandal, but as a matter of fact hundreds of dinners have had more original and costly decorations.

The most elaborate was given several years ago to a small group of millionaire railroad executives. The table was a panorama of lakes, forests, rivers and hills with an electrically propelled train weaving up and down hills, across prairies and suspension bridges.

It was so mechanically intricate that more than two years were required in the construction. At another dinner tendered a wealthy bride and groom the desert was an ice cream molded into an amazing likeness of the couple as they appeared in bridal costume, costing about $100 for each dish.

A New York publisher, the guest of honor at a banquet, saw an exact replica of the first page of his newspaper done on top of a huge cake in black and white icing. And to add a climax when the guests departed they were handed a newspaper detailing each speech, word for word.

Then there was the banker, retiring from active affairs, who gave a spread to six men who had contributed largely to his success. During the process of the meal the place was invaded by a group of policemen who handed every one what seemed to be a summons. Inside was a certified check for $500,000 for each.

* * *

Woven in the doormat at the entrance of No. 1 Fifth avenue, so long in a numerical dispute, is the Latin inscription: "Nil Extra Numerum." And furthermore, don't ask me.

* * *

Sheridan Square no longer has Hubert's, the quaint cafeteria for seedy poets, scribblers and others of a down-at-heel literati. It was a village stunt to go to Hubert's when broke, eat a filling meal and remain in hock until some samaritan breezed along and redeemed you. Sometimes an unfortunate would remain at a table from breakfast until midnight before being rescued.

* * *

At 1113 Broadway is a detective agency specializing in exposing society imposters who "crash" exclusive affairs. There are 100 or more expert panhandling flim-flammers who make this a business. In this way they are often able to form "contacts" with people of importance and employ it as a lever in fake promotions, hurried loans, etc.

* * *

Incidentally, a number have been gypped for sums around $100 by a slicker who said he had the contract to repaint and rename skiffs for rent in Central Park. He, in lieu of money, promised to name boats for the gullible.

* * *

An ultra cafe has a relish of ripe olives soaked in an onion and garlic sauce which is not on the menus but "bootlegged" by whispering waiters and is one of the most popular items on the fare.

* * *

From a theatrical magazine: "Some special newspaper writers should be peddling peanuts and pop corn."

Who'll have a Horton?

(Copyright, 1929, by McNaught Syn., Inc.)

OH, THESE WOMEN

By Leola Allard

I LUNCHED with a fascinating woman today, who says that men really don't mean a thing in her life, and that she would much prefer a fine woman friend, one who isn't pretty, and who has had a broad experience.

She is married to her third husband, having been a widow twice, and having been a good wife to each husband. She is generous, kind, lovely.

"Money, that is what matters," she tells you. "I want money. Not hundreds of thousands, but millions! I love the things wealth does for one."

She has inherited money and made money, and she is still making money, and she could live the rest of her life without financial worry. She has enough for ordinary people, but heaven knows you wouldn't call her ordinary.

She loves her husband as much as she could love "any man."

Her daughter is going to go to London and meet the Queen in another year. She is teaching the daughter the value of money. That all men are more or less alike, and that she must marry money to get the other things in life. "It's the entre it gives one," she tells her.

And all the time I listened I thought of the fine souls I knew who haven't much money, and who give their best to their friends and families. I thought of the inspiration they have been to those who knew them, and the good will they spread when it was most needed.

I thought of the woman I knew who hadn't a cent to her name, and couldn't pay a bill by check to save her life, yet she has entre to the best homes in the country and is an asset to any party. She isn't as happy as she might be about not being able to reciprocate in kind, but they keep asking her just the same, because her friends claim she more than repays them by "making" the party when she is there.

And then I wondered if, by any chance, money did more to you than it does for you. And as for the entre, if you have a certain charm you "get there" anyway. And if you haven't it, all the money in the world won't keep you "in," once you do get there.

Ask someone who bought their way in.

ONCE OVERS

By J. J. Mundy

YOU are looking for a more convenient time.

Six months from now you may be regretting that you did not complete that work you are putting off.

You have no special incentive to speed and finish your job today, so you dilly-dally with the work hanging over you.

But when you see the golden opportunity of your life turning in another direction because you are not free to grasp it, you will be sorry that you did not get that job behind you while there was time.

Of course you can't know what is coming.

But it is better to be prepared for an occasion that never arrives than to be found wanting at the crucial moment.

The big men of business are not the putters-off. Their minds don't track that way. They are alert and prepared and consequently successful.

You should cultivate and keep the frame of mind that spells success, so get at that job and get it done now.

(Copyright, 1929 International Feature Service, Inc.)